

*The Focus Magazine committee  
wish you a Merry Christmas and  
Happy New Year*

# **FOCUS**

**December 2022  
January 2023**



**Eaton Bray, Edlesborough, Northall & Dagnall**  
**Focus is online at [www.thefocusmagazine.co.uk](http://www.thefocusmagazine.co.uk)**

# Smart<sup>®</sup> AUTOMOTIVE



EXPERTISE, QUALITY & EXPERIENCE  
EST 2003

## Car Bodyshop, Service Workshop & MOT Bay



MOT TESTING  
FOR ALL MAKES & MODELS

4 WHEEL ALIGNMENT  
& TYRE FITTING

SPECIALISTS IN COMPLETE  
CLASSIC CAR RESTORATION

DEALER TRAINED TECHNICIANS

EXTENSIVE EXPERIENCE IN  
PRESTIGE CAR PAINTWORK & REPAIR

ACCIDENT & VANDALISM DAMAGE

INSURANCE WORK UNDERTAKEN

MOBILE BODY REPAIRS  
ALLOY WHEELS - DENTS - BUMPERS  
CHIPS - SCRATCHES - SCUFFS

Fully equipped vans that come  
to your home or office

FREE COLLECTION & DELIVERY  
LOAN CARS AVAILABLE



**01582 664772 [www.smartautomotive.co](http://www.smartautomotive.co)**

Smart Automotive, Units 17 & 18 Icknield Way Farm, Tring Road, Eaton Bray LU6 2JX

SMART AUTOMOTIVE IS THE TRADING NAME OF SMART TOUCH (MK) LIMITED

## NORTHALL BAPTIST CHAPEL

### Chapel Lane, Northall

(just beyond the 30 speed limit signs on the road towards Leighton Buzzard)

Everyone is welcome to our Sunday worship each week between 11am and 12.30pm including tea/coffee and time to talk together.

For more information contact:

John Hazell 01525 218142

Email [northallchapel@btinternet.com](mailto:northallchapel@btinternet.com)

Web: [www.northallbaptistchurch.org](http://www.northallbaptistchurch.org)

There has been a Baptist Chapel in Northall for more than 200 years. Today we continue to seek to worship God, serve him in our daily lives and support and encourage one another in the difficult and the joyful times.

## Focus Advertising 2023

We would like to thank all the advertisers who bought advertising space in the 2022 editions of the magazine and thus supported the villages' community.

The magazine has 10 printed, full colour editions a year, with a print run of 2500 copies, delivered free to homes in the four villages by willing volunteers. It is also published online at [www.thefocusmagazine.co.uk](http://www.thefocusmagazine.co.uk).

If you would like to advertise your business in Focus next year, please contact:

[advertising@thefocusmagazine.co.uk](mailto:advertising@thefocusmagazine.co.uk)

Sally Taylor on 01525 221576 or Angela Dunford on 01525 221944

## The Focus Magazine Committee

**Editor:** Sally Siddons 01525 221733

34 Wallace Drive, Eaton Bray

**Email:** [sallysid@hotmail.com](mailto:sallysid@hotmail.com)

**Business Advertising:** Sally Taylor, Butler's Folly, South End Lane, Northall LU6 2EX 01525 221576 & Angela Dunford 221944

**Email** [advertising@thefocusmagazine.co.uk](mailto:advertising@thefocusmagazine.co.uk)

**Chair:** Ken Coates

10 The Nurseries, Eaton Bray 220868

**Circulation Manager:** Angela Dunford

1 Knolls View, Leighton Road, Northall

01525 221944, [angela.dunford29@gmail.com](mailto:angela.dunford29@gmail.com)

**Treasurer:** Steve Dunford, 01525 221944

**Committee Member:** Sue Tucker, 01525

223004, [susantucker053@gmail.com](mailto:susantucker053@gmail.com)

**Design and Layout:** Tracey Moren (Moren Associates Limited) 01525 229695

**Printed by:** Priors Press

Dunstable 01582 699851

Copy for publication to the Editor by the

**10th of the month**

*Focus accepts no responsibility as to the accuracy or content of any advertising or articles published in 'this' magazine, neither do they reflect the opinion of members of the Committee.*

*© Articles published in Focus may not be reproduced without permission.*

**Focus would like to remind contributors that the deadline for articles is the 10th of the preceding month**

*Kindly Note*

*If the event you wish to advertise falls in the first week of the month, it is advisable to get the details into Focus a month earlier. The magazines are not delivered from the printers until the first of the month, therefore it takes a few days for them all to be circulated throughout the village.*

*≠ Editor*

**Focus is online at [www.thefocusmagazine.co.uk](http://www.thefocusmagazine.co.uk)**

# Village Diary



## Weekly

- Mon-Sun St. Mary's Edlesborough is open most days 10am-4pm, sometimes longer.  
Look for the OPEN sign below the notice board
- Mon-Fri (term) Eaton Bray Pre-school, Eaton Bray Lower School, 01525 220468, admin@eba.ec
- Mon-Fri (term) Dagnall Under 5's, Dagnall Village Hall, 9.15am - 12.15pm, Mrs Ann Tobin 07816 358342
- Mon-Fri (term) Edlesborough Primary Academy Pre-School, 01525 220431, epamanager@epa-primary.org
- Mon-Fri (term) Tottemhoe Pre-school, Tottemhoe CE Academy, 01582 662959, tottemhoeoffice@tot.dsamat.co.uk
- Mondays Pilates, 10.45am, Tottemhoe Memorial Hall, Lisa: 07832 230774
- Mondays Dagnall Community Choir, All Saints Church 7.45-9.45pm, w:dagnall-community-choir.co.uk
- Mondays (term) Movement and exercise classes with a dance flavour, Northall VH 2-3.30. Jan 01442 864271.
- Mondays Curtain Call Youth Theatre 5-7.30pm, Eaton Bray Village Hall, Gavyn 01525 220525
- Mondays Curtain Call Theatre Group, 7:30-10:30pm Eaton Bray VH, Sheila sdtwinkletoes@yahoo.co.uk
- Mondays KFFA ISTD ballet classes, Edlesborough Memorial Hall 4pm-6.30pm (4years+)  
Contact Kiri 07988161043 or visit Facebook page 'KF PerformingArts/KFFA' for info
- Mondays Cubs (8-10½ years old), 6.30pm - 8pm, 1st Eaton Bray & Edlesborough Scout Hut, High Street, Edlesborough. Contact Liz Coates 01442 842550
- Mondays Yoga, 6:45pm, Edlesborough Memorial Hall, contact 07837 727302
- Mondays Barre, 8pm, Edlesborough Memorial Hall, contact 07837 727302
- Mondays Eaton Bray Tennis Club - 4-7pm mini / junior tennis coaching
- Mondays Eaton Bray Tennis Club - 7-8pm Adult Coaching 'Get Back Into Tennis'
- Tuesdays Pilates, 10-11am, Eaton Bray Village Hall, Nicky Roussou 07861 162680
- Tuesdays Tottemhoe Baby & Toddler Group, 9.30-11.15am, St. Giles Church Hall, Ruth Allen, 01525 222468 or 07796 265174 or email ruthallen002@gmail.com
- Tuesdays Tap & Ballet Classes, JoAnn Latus School of Dance, 4-8pm, Eaton Bray VH, 07800 518654
- Tuesdays Coffee Morning, Bring & Buy, Table Top Sale, 10-11:30am, Salvation Army Hall, Booth Place, Eaton Bray
- Fortnightly
- Tuesdays Keep Fit class, Edlesborough Memorial Hall 11 - 12noon
- Tuesdays Jazzercise 9:15-10am, Eaton Bray VH, Annis, annisjazzercise@gmail.com 07447 409666
- Tuesdays 12-3pm, Chiltern Art Club, St Giles Church Hall, Tottemhoe, Contact 01582 607315/872115
- Tuesdays Eaton Bray Tennis Club - 6-7.30pm Social play for all adults
- Tuesdays (term) Vinyasa yoga, 7:30-8:30pm The Coffee Tavern eleanorlangton@outlook.com 07969 315384
- Wednesdays Pilates, 8pm, Northall Village Hall, Lisa: 07832 230774
- Wednesdays Northall & District Age Concern Wednesday Club, 10am - 3pm, Northall Village Hall, Contact Dee on 07854 230243
- Wednesdays Art Course online 9.30 -11.30 am, contact Loma Moore 07896 619660
- Wednesdays Art Course, Bellows Mill Eaton Bray, 2-4.30pm, contact Loma Moore 07896 619660
- Wednesdays Jazzercise 7:30-8:30pm, Eaton Bray VH, Annis, annisjazzercise@gmail.com 07447 409666
- Wednesdays Eaton Bray Tennis Club - 5-6 pm 9-11 years old tennis coaching & U16 Beginners tennis
- Wednesdays Pilates 6-7pm, Eaton Bray Village Hall, Heather Holmes, 07305 023077 pilateswithheather@mail.com
- Wednesdays Warm Hub, 10:45am-1pm, St Mary's Church Eaton Bray
- Thursdays KFFA Street dance classes, Edlesborough Memorial Hall 4.15pm-6.30pm (4 years+)  
Contact Kiri 07988161043 or visit Facebook page 'KF PerformingArts/ KFFA' for info
- Thursdays Tae Kwon-do, Dagnall Village Hall, 5.45-7.30pm 07813 755785
- Thursdays Beavers (6 to 8 years old), 6.15-7.30pm, 1st Eaton Bray & Edlesborough Scout Hut, High Street, Edlesborough. Contact: ebebeaverleader@ebescouts.co.uk
- Thursdays Explorers Scouts (14-18 years old), 8pm-9.30pm, 1st Eaton Bray & Edlesborough Scout Hut, High Street, Edlesborough. Contact Simon Betts, simon\_betts@hotmail.com.
- Thursdays Eaton Bray Methodist Church Social Afternoons, 2 - 4pm, All Welcome
- Thursdays Warm Hub, 1:30am-3:30pm, Eaton Bray Methodist Church

# Village Diary

- Thursdays Retro Line Dance Class. 11.15am to 12.45pm. Eaton Bray Village Hall. Beginners welcome. [www.jukeboxjunction.co.uk](http://www.jukeboxjunction.co.uk) info@jukeboxjunction.co.uk 07864212171
- Fridays Tap & Ballet Classes, JoAnn Latus School of Dance, 4-8pm, Eaton Bray VH, 07800 518654
- Fridays Jazzercise 9:15-10am, Eaton Bray VH, Annis, annisjazzercise@gmail.com 07447 409666
- Fridays Stay & Play toddler group, 'Musical Monkeys' at the Eaton Bray Village Hall, 10-11.30am, £4.50 for one adult and child, £1 for extra children/adults, 0-6 months free
- Fridays Scouts, (10½ to 14 years old), 7.00-8.30pm, 1st Eaton Bray & Edlesborough Scout Hut, High Street, Edlesborough. Contact Mark Owen, ebescoutleader@ebescouts.co.uk, 07899 892344
- Fridays "Little Luvvies" baby ballet classes, 10am-11.30am, Northall Village Hall. Contact Emma Whittemore on 01525 376124
- Saturdays Jazzercise 9-10am, Eaton Bray VH, Annis, annisjazzercise@gmail.com 07447 409666
- Saturdays KFPA Musical theatre classes, Edlesborough Memorial Hall 9.30-10.30am (4years+) Contact Kiri 07988161043 or visit Facebook page 'KF PerformingArts/ KFPA' for info
- Sundays Sunday Worship at 11am, Edlesborough Baptist Church, Moor End, LU6 2FL. Contact: 01525 222064 or edlesboroughbaptistchurch@gmail.com
- Sundays Karate for kids & adults, 2:30-4pm & 4:30-6pm, Eaton Bray VH, Contact 07500 007779
- Sundays Eaton Bray Tennis Club - 10am -12pm Social play for all adults
- Monthly**
- 1st Monday Eaton Bray Parish Council Meeting, 7.30pm, The Coffee Tavern (except Jan-2nd Monday)
- 1st Monday Eaton Bray W.I. Meeting, 7.30pm. Eaton Bray Methodist Church Hall. Contact Margaret Jones on 01525 220991
- 1st & 3rd Tues Dunstable & District Orbit (social and charitable) Club meet at Dunstable Rugby Club at 8pm. For details contact 01525 222441 or 01582 755147
- 1st Saturday St. Mary's Church, Eaton Bray Coffee Morning, 10:30am - 12 noon (July held on 2nd Saturday)
- 1st Saturday Book Swap at St Mary's Eaton Bray, 10:30am -12 noon (July held on 2nd Saturday)
- 2nd Monday Film Society, Sep to May, 2pm, Eaton Bray Village Hall, Graham Chappell 01525 220883
- 2nd Tuesday Dunstable & District Local History Society meeting, 7.45pm, Methodist Church Hall, Dunstable
- 2nd Tuesday Edlesborough W.I. Meeting, 7.30 pm, Edlesborough Memorial Hall. Contact Sue Bingham 01525 222522
- 3rd Thursday Edlesborough Parish Council Meeting, 7.30pm, Memorial Hall
- 2nd Friday Leukaemia Research Coffee Morning 2, Dunstable Road, Dagnall 10.30 a.m. all welcome. No meeting in September, June plant bring and buy, December Sherry & mince pies
- 3rd Sunday Lunch club 11.30 to 2.00pm, Eaton Bray Village Hall, Chris Hewitt 222288
- Last Saturday Coffee Morning, 10:00-12 noon, Edlesborough Methodist Church
- This Month's One Off/Annual/Irregular Events**
- 2nd Dec Dagnall lights switch on with Santa, 7pm, Dagnall Village Hall
- 3rd Dec Dagnall Village Hall & Dagnall Under Fives Pre-school Christmas Fete, 2-4pm, Dagnall Village Hall
- 9th Dec Bingo, 7pm, Dagnall Village Hall
- 22nd Dec Eaton Bray Parish Council Christmas Carols & Brass Ensemble around the village, 7:30pm Three Corners, 8:15pm, Market Square/White Horse
- 31st Dec New Years Party, 8pm to 1am, Eaton Bray Village Hall, Adults £17.50, U18s £12.50 including buffet, [www.curtaincalltheatregroup.co.uk](http://www.curtaincalltheatregroup.co.uk), 07412 640936

For village Christmas church services please see the  
Christmas card in the centre of this magazine



The paper used for this magazine is sourced from sustainable  
forests and can be recycled



# Village Info



**EDaN Community Transport**  
Peter Williams: 01442 842506

## Village Hall Booking Contacts

**Northall:** Lorna Cabbage Tel: 07857 318696 [www.edlesborough-pc.gov.uk/nvh](http://www.edlesborough-pc.gov.uk/nvh)

Email: [northallvhbookings@gmail.com](mailto:northallvhbookings@gmail.com)

**Eaton Bray:** Norman Lee Tel: 07975 797202

Email: [bookings@ebvh.co.uk](mailto:bookings@ebvh.co.uk) Website [www.ebvh.co.uk](http://www.ebvh.co.uk)

**Dagnall:** Bev Way 07875 462128 & Trish Owen 07762 151364

Email [DVH\\_Bookings@outlook.com](mailto:DVH_Bookings@outlook.com)

**Edlesborough Memorial Hall:** Penny Pataky, Tel: 01525 229358

Email: [manager@edlesborough-pc.gov.uk](mailto:manager@edlesborough-pc.gov.uk)

## Police Contact Numbers...

*making neighbourhoods safer together*

**General Assistance (Recommended Number): 101      Emergency: 999**

**Bedfordshire Police (Eaton Bray)**

Leighton Buzzard Police Station/Kathryn Horgan: 01582 473411

Typetalk: 18001 01582 473418

**Thames Valley Police (Edlesborough, Dagnall & Northall)**

PCSO Jackie Dodson

Email: [greatbrickhillwingivinghoenhpt@thamesvalley.pnn.police.uk](mailto:greatbrickhillwingivinghoenhpt@thamesvalley.pnn.police.uk)

## Defibrillator Locations

These units are registered with the Ambulance Services. To access them, please phone 999. You will be given the access code and the location of the unit will be confirmed. The defibrillator is easy and safe to use. The units can be found on the outside walls of the following locations:



**Dagnall:** Red Lion Public House & Munns Farm Shop

**Eaton Bray:** The Coffee Tavern

**Northall:** The Swan Public House

**Edlesborough:** Edlesborough Memorial Hall & Baptist Church, Summerleys



**Helpline: 07930 987064**

**Manned phone hours:**

**9am to 5pm, Monday to Friday**

(An answering service is available for out-of-hours calls)

Call us if you want help with getting to the surgery/hospital, collecting prescriptions, minor errands or d-i-y jobs, form-filling, walking your pet, on-line shopping support etc. or if you would welcome our befriending service.

*We help people of Eaton Bray and adjacent villages*





# Merry CHRISTMAS





Celebrate Christmas with  
EATON BRAY PARISH COUNCIL



Christmas Carols &  
Brass Ensemble Around The Village  
Thursday 22<sup>nd</sup> December 2022 - From 7:30pm



To help us all get in the Christmas spirit,  
the Parish Council have again arranged for the  
brass ensemble to play Christmas Carols around  
Eaton Bray on the evening of Thursday 22<sup>nd</sup> December.



The evening commences from 7:30pm  
at Three Corners moving to  
Market Square/White Horse at 8:15 pm.









All adults & children are urged to come outside and  
have a good old Christmas sing-a-long.

*(song sheets will be available but please bring your own torch/lantern)*

## CELEBRATE IN STYLE

(subject to weather conditions)



# **Eaton Bray with Edlesborough Parish News**

**Vicar: Rev'd Joy Cousins**

**The Vicarage, 11 High Street, Eaton Bray - Tel: 01525 220261**

**Associate Priest: Rev'd Stephen Burge**

**Church Warden & Pastoral Matters: Catherine Hayden (01525 220527)**

**Reader: Gordon Gray (01525 220136)**

**Website: [www.stmaryseatonbray.org.uk](http://www.stmaryseatonbray.org.uk) Facebook: St Mary's Eaton Bray**

So Christmas is coming! This year has certainly been a rather odd one. Having got through the worst of the coronavirus pandemic, I think most of us were hoping for less stressful times; but we have seen the war in Ukraine, difficult rises in the cost of living, governmental instability, as well as the passing of our much-loved Queen. It has been a testing year for many, and I hope and pray for better times ahead. As a church we continue to support our local foodbank, to pray for all those in Ukraine and to pray for those struggling with tight finances. To help, a number of places in our villages are offering spaces for warm hubs during the day – please do look at local information for more about these.

It is something of a comfort to me to remember that Jesus was born into a world that was equally stressful. Politically, the region of the Holy Land had been conquered by the Romans and the Jewish people had been subjugated, ruled by a weak vassal state that paid tributes to the Roman occupiers. Socially, the influence of Greek culture was growing among those living in the Holy Land, which some saw a threat to Jewish identity. And religiously, within the Jewish community there were tensions between different factions, each seeking to win over the local Jewish population to their way of doing things. So, when Jesus was born in that stable all those years ago, tensions were high, and there was likely to be a sense of deep unease and anxiety. However, there was also a great sense of hope for the coming of the Messiah, who would come and free the Jewish people from their oppressors and usher in a new era of peace and prosperity. As it says in the prophecy of Isaiah, “For a child has been born for us, a son given to us; authority rests upon his shoulders; and he is named Wonderful Counsellor, Mighty God, Everlasting Father, Prince of Peace.” (Isa 9:6).

Jesus is the Prince of Peace born into a world that was full of anxiety and he brought calm. He gives us hope for a better world. The peace which Jesus brings is something that Jesus continues to share with us. Jesus wants us to feel safe and secure in the knowledge of his unending love for us, and he is with us and shares with us all our fears, our anxieties, as well as all our joys and celebrations. The problem for us is that when we are worried or afraid it can sometimes seem hard to find and feel the peace and love that Jesus has for us. At times we need to stop what is that we are doing to allow ourselves the time to find Jesus and the calm that he brings – by sitting silently, through prayer and with patience.

This year *Churches Together* have organized an Advent Trail around the village, with shops, houses and churches putting up Christmas carol themed displays. Each display will also show a small picture of the baby Jesus – do take the time to try and find the baby Jesus in each display! I hope that that you are able to take part and get a chance



to wander through our beautiful villages and find the baby Jesus, not just in the displays on show in the windows, but in your own lives too. I pray that at this time of Advent, and especially when Christmas eventually comes, you may all be able to feel the love of the Prince of Peace. I wish you all a happy and holy Christmas, filled with the joy of the Christ-child.

✉ Rev'd Stephen Burge



## **SERVICES AT ST. MARY'S CHURCH, EATON BRAY**

**SUNDAYS: 10am PARISH HOLY COMMUNION**  
(*apart from the third Sunday - see below*)

**On the First and Third Sundays of each month there is  
HOLY COMMUNION at 8am**

**On the Third Sunday of each month there is a  
WORSHIP SERVICE FOR EVERYONE at 10am, a shorter less formal service**

**WEEKDAYS: Wednesday at 10am HOLY COMMUNION**  
**EVERYONE IS WELCOME AT THESE SERVICES**

**Details and ONLINE WORSHIP: [www.stmaryseatonbray.org.uk](http://www.stmaryseatonbray.org.uk)**

## **Dagnall Church Services**

Sun. 11th Dec	3.00 pm	Dagnall Village Carol Service
Christmas Day	10.30 am	Family Communion
Sun. 15th Jan	10.30 am	Holy Communion
Sun 22nd Jan	3.00 pm	United Service for the Week of Prayer for Christian Unity



For any queries please contact

Philip Lee on 07977234453 or Dorothy Green on 01442 843237



**EDLESBOROUGH  
PRIMARY ACADEMY**

## **Open Morning for Reception 2023 at Edlesborough Primary Academy**

We are delighted to be able to invite prospective parents, whose child is due to start school in September 2023, into the school for an informal tour of our setting on Monday 9th January 9:00am – 10:00am.

As part of the tour, you will see classes being taught from Reception through to Year 6, meet our Reception team and see our extensive outdoor learning environment.

If you would like to come and visit on one of our open mornings, please contact the school office on 01525 220431 or via email on [epamanager@epa-primary.org](mailto:epamanager@epa-primary.org) to book a time slot.

# Christmas Eve Candle Services

4.15pm  
& 6pm

St Mary's Church  
Eaton Bray



Poetry  
Corner



## *Foggy Mornings*

Silently, stealthily the fog meanders around the village,  
It swirls and skirls like the sound of bagpipes,  
It plays hide and seek with lampposts and cars.

Tall trees stand like sentinels  
guarding invisible gardens.  
Buildings are smudged, windows opaque, people ghostly.

The fog stills nature,  
birds are silent, animals hidden.  
All is muffled and quiet in the dreamlike village.

✍ Richard Woodhead

*Have you penned a verse with local interest that  
we could publish in Focus? We would be happy to  
accommodate any budding poets.*

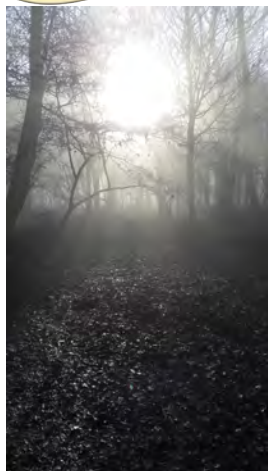

Photo by Catherine Allen



**UNICORN** WINDOWS LTD

UNIT 3 YOUNGS INDUSTRIAL ESTATE  
STANBRIDGE ROAD, LEIGHTON BUZZARD  
BEDS LU7 4QB

ESTABLISHED 1994

**YOUR LOCAL HOME IMPROVERS**



- ✓ DOORS; COMPOSITE, ALI AND UPVC
- ✓ CONSERVATORIES
- ✓ ORANGARIES AND GLAZED EXTENSIONS
- ✓ CAT FLAPS/DOG FLAPS
- ✓ BI-FOLD DOORS
- ✓ PORCHES
- ✓ CLADDING
- ✓ REPAIRS - INCLUDING REPLACEMENT GLASS
- ✓ WINDOWS; UPVC AND ALUMINIUM
- ✓ SOLID ROOF / ROOF CONVERSIONS
- ✓ CONSERVATORY REFURBISHMENTS
- ✓ SOFFITS, FASCIAS AND GUTTERING
- ✓ LANTERN ROOFS AND SKYPODS
- ✓ FLUSH SASH WINDOWS
- ✓ SLIDING DOORS
- ✓ AND MORE..



**10 YEAR WARRANTY**



**25** years of QUALITY and SERVICE

**CONTACT US**  
FOR MORE INFO OR TO ARRANGE YOUR FREE, NO OBLIGATION QUOTE

**01525 854272**  
[sales@unicornwindows.co.uk](mailto:sales@unicornwindows.co.uk)







Moren Associates  
Technology Services

# Technology Support for Home and Business

## Onsite or Remote Support



PCs, Smartphones, Tablets, Printers  
Broadband, Internet, WiFi, Email  
Security Guidance  
Virus Protection & Removal  
Upgrades & Installations  
Data and System Recovery  
Hardware & Software Troubleshooting  
Home & Office Network Setup & Support





**01525 229695 or 07950 597962**  
[support@morenassociates.co.uk](mailto:support@morenassociates.co.uk)  
*Free initial consultation*

### Problem Solving:

Virus & Spyware Removal  
Internet & Email Assistance  
Fault Diagnostics  
Repairs & Upgrades  
Slow Running PC's

### Services:

PC & Mac Support  
Wired & Wireless Networks  
Data Recovery  
Install & Set-up  
Health Checks

### On-site Visits:

Office Hours &  
Evenings - by appointment

### Sales:

Desktops, Laptops & Tablets  
Printers & Peripherals  
Software

**For friendly advice call John Wallace**

**07968 536068 or 01525 261381**

**Email:** john@computamation.co.uk

**Web:** www.computamation.co.uk

9a Lower Way, Great Brickhill, Buckinghamshire. MK17 9AG

**Computamation  
Services Ltd  
Established. 1999**

*"Excellent experience. I nearly fell asleep whilst having my fillings done! Very reassuring - no rush. I was made to feel completely at ease. Thank you!"*  
- R.R



### Edlesborough Dental Practice



**floss and smile**  
gentle dentistry



*"Without doubt the most competent, gentle & lovely dentist in the Northern hemisphere! I won't see anyone else. Thank you from a nervous patient."*  
- M.B.

## Edlesborough Dental Practice

Telephone: 01525 223175

11 Cow Lane, Edlesborough, LU62HT

[www.flossandsmile.co.uk](http://www.flossandsmile.co.uk)

**Get the Beautiful Smile You Deserve!**

**EMERGENCY TEXT TO : 07590035899**



The Clear Alternative to Braces



Implants

General Family Dentistry \*Crowns \*Bridges \*Dentures \*Smile Makeovers

\*Tooth Whitening \*Tooth straightening \*Implants \*Botox

\*Hygienist \*Sedation \*0% Finance



Dentist :  
Dr A. Johar  
GDC number : 111350

Hygienist:  
Mrs Jane Shrowder  
GDC number : 2344



For all your painting & decorating requirements  
 Domestic and Commercial  
 call Max for a free estimate with no obligation  
[maxbro@btinternet.com](mailto:maxbro@btinternet.com)

# DEEP CLEAN

Simply the BEST Carpet & Upholstery cleaning you can get

- The most modern, up-to-date equipment
  - Hot Water Extraction
  - Stain Removal Service
- Most of my work is recommendations or repeat business
- I carry my own water and remove all waste water
- Commerical, Industrial and residential Carpet & Upholstery Cleaning service

Please Call Darren Batchelor for a free quotation on:

**01525 851 811 or  
 Mobile 07790 034818**

Email : [sales@deep-cleaners.co.uk](mailto:sales@deep-cleaners.co.uk)  
 Website : [deep-cleaners.co.uk](http://deep-cleaners.co.uk)

Approved Prochem Trained

N.D.S.  
**General Building and  
 Plumbing**

Kitchens and Bathrooms:-  
 Design + Supply or just Installation  
 All aspects of building work and  
 property maintenance undertaken  
 Can also replace steamed up/misty  
 Double Glazing

Please call Neil Scott:-  
 07946 626 564 / 01525 221470

For Free Estimate. All work considered  
 No job too small  
 (30+ Years Experience)

**Barry Cato  
 Motor Repairs**

Est. 1981

*Servicing, repairs and MOT's arranged*  
**Workshop at:**  
 r/o Norfolk House Farm, Harling Road  
 Eaton Bray, Dunstable, Beds, LU6 1QY  
**Tel: 01525 221681 (workshop)**  
**07836 650015 (mobile)**

David John Harris  
**Green Fingers**

(Established 1992)

All Fencing Work • All Gates • Paving • Patios  
 Driveways • Shingle • Hedge Setting and Cutting  
 Grass Cutting • Turfing Specialist • Exterior  
 Painting Service • Sheds Small Building Work  
 Trees & Shrubs Supplied

**Tel/Fax: 01525 221745**  
**Mobile: 07889 143713**

# *Dominic Woolcott*

## Painter & Decorator



- Internal & External
- Plastering & Coving
- Insurance Work
- 20 Years Experience
- Competitive Rates

**For a professional job call:  
01525 229682 or 07747 042879**



**NEIL HODSON ASSOCIATES<sup>LTD</sup>**

STRUCTURAL ENGINEERING | ARCHITECTURAL SERVICES

**Comprehensive design service for Building and Construction**

- Architectural & Structural Designs
- Extensions • Alterations • Loft Conversions • Defects and Repairs
- Planning Permission • Building Regulation Consents • Listed Building Consents

**Village Based | Established 33 years**  
**01525 222462 | 07845 950594 | Also in Tring**

# P. DYER ELECTRICAL

For all your Electrical & Testing & Inspection needs

- All Testing & Inspection
- Rewires
- Security Systems/Lighting
- LED & Low Energy Lighting
- CCTV Systems
- PAT Testing
- Fuse Boards
- Fault Finding/Repairs

Fully insured, Part P registered, all work guaranteed. Fast, friendly and reliable local electrician. For a free, no-obligation estimate, call Paul on:



**Tel: 01525 222109**

**Mobile: 07850 682815**

**[www.pdyerelectrical.co.uk](http://www.pdyerelectrical.co.uk)**



**Lee Hutt**  
Heating & Plumbing Services

**Bathrooms**  
DESIGN & INSTALLATION

**TILING**

**HEATING**

**TAPS**

**Leaks**

**CALL OUTS**

**Free Estimates**

01525 222145 07971 559185

*Patricia's Cuisine*  
Catering For All Occasions

- Buffets, Dinners
- Christenings, Weddings, Funerals
- Promotions & Business Lunches

*For Enquiries & Menu*

Meadside Farm, 104 High Street,  
Eaton Bray, Bedfordshire, LU6 2DP

**Telephone: 01525 222174**  
**[www.patriciascuisine.co.uk](http://www.patriciascuisine.co.uk)**

**Anne Johnson Osteopath**  
6 Moor End, Eaton Bray

Back, neck and joint pain  
Postural tension and headaches  
Arthritic and other muscle and joint problems

**07957 250682**  
Book by phone or online  
**[www.anne-johnson.net](http://www.anne-johnson.net)**



**Steve the Mower Man**

**Steve Johns**  
 All mowers and garden machinery  
 repaired and serviced  
 Collection and delivery available  
**07720 828166**

**Will Kimberley**  
**Garden Services**  
**01442 255784**

Phone for a free no obligation written estimate  
[wkgardenservices@btconnect.com](mailto:wkgardenservices@btconnect.com)

- High hedges a speciality
- Fences erected and repaired
- General garden tidy up's
- In fact any job in the garden!

**GRASS ROOTS**  
**GARDEN MAINTENANCE**

TREE SURGERY, HEDGE PRUNING,  
 SELECTION SUPPLY AND PLANTING OF  
 TREES, SHRUBS AND HEDGES.  
 REGULAR MAINTENANCE/ONE-OFF JOBS  
 (Fully Insured)  
**Brian McMahon NCH (Arb)**  
**01525 221960**

**S M Reilly & Son Ltd**  
**General Builders & Contractors**



**Turning Your House into  
 a Home Since 1987**

All aspects of the building trade undertaken

- \*Extensions\*Hard Landscaping\*
- \*Windows, Doors & Conservatories\*
- \*Fitting of Aluminium Bi-fold Doors\*
- \*Kitchen & Bathrooms\*Drives\*
- \*Loft Conversions\*

**01525 221740 07970 637511**



**Flicks & Bangs**  
 HAIR SALON

A warm, friendly salon offering a  
 wide range of bespoke hair services  
 for all the family. Feel free to pop in  
 for a complimentary consultation.

**www.flicksandbangs.com**

**Flicks & Bangs**  
 66 High Street  
 Eaton Bray  
 Nr. Dunstable  
 Beds LU6 2DP  
**01525 221252**

**Opening Hours**

<b>Mon</b>	Closed
<b>Tue</b>	9 am - 5 pm
<b>Wed</b>	9 am - 5 pm
<b>Thu</b>	9 am - 8 pm
<b>Fri</b>	9 am - 6 pm
<b>Sat</b>	8 am - 4 pm
<b>Sun</b>	Closed





**01525 851080 .CO.UK 07973 167779**

**ALL TYPES OF SIGNS**  
**VEHICLE SIGNS & MAGNETICS**  
**BOARDS & BANNERS**  
**STICKERS**  
**BUSINESS CARDS**  
**PRINTED & EMBROIDERED CLOTHING**

12 HARMILL IND EST LEIGHTON BUZZARD LU74FF

**!AMAZING New Website!**  
[www.pinstripes1995.co.uk](http://www.pinstripes1995.co.uk)

Join us on Facebook – **PINSTRIPES 1995**

## WASHING MACHINE REPAIRS

ALSO  
DISHWASHERS, TUMBLE DRIERS,  
AND ELECTRIC COOKERS



Call  
**ANDERSON D.R.S.**

**01582 665764**

[www.andersondrs.co.uk](http://www.andersondrs.co.uk)  
SALES AND RENTALS AVAILABLE

*Established over 20 Years*

## **DUNCAN TOMBLIN** **TREE SURGEON**

Forestry Contractor • Tree Felling  
Crown Reduction & Thinnings  
Deadwooding • Hedge Cutting  
Stump Grinding • Site Clearance  
Private Agriculture Fencing Contractor  
Chipper & Stump Grinding Hire  
Digger Hire

**FULL PUBLIC LIABILITY INSURANCE**  
**FREE ESTIMATES**

*'The Best Choice For Your Tree'*

**TEL: (01525) 221946**  
MOBILE: (07802) 410728

12 Greenways, Eaton Bray, Beds

For a top quality  
decorating job call

*Marc Flack*

01442 842639 (Dagnall)

Trading locally for over 15 years  
References are available.



# Eaton Bray Academy

Visit our school website to find out more about us, watch our virtual school tour or arrange a socially distanced visit.

We have availability for pupils from the term after they turn two to Year 6.

**Tel: 01525 220468**

**Email: [admin@eba.ec](mailto:admin@eba.ec)**

**[www.eatonbrayacademy.co.uk](http://www.eatonbrayacademy.co.uk)**



# Dagnall Christmas

Friday 2nd December - Lights switch on with Santa 7pm



A chance to see Santa switching on our Christmas lights at Dagnall Village Hall. Followed by photos with him and his sleigh, whilst the grown ups enjoy mulled wine, hot chocolate and turkey rolls with all the trimmings.

Saturday 3rd December - Dagnall Village School and Dagnall Under 5's Preschool Christmas Fete 2-4pm

A family fun afternoon with stalls and a chance to see Santa in his grotto at Dagnall Village Hall.

Friday 9th December - Let's play BINGO! 7pm

Dust off those dabbers and join us for a fun evening of bingo at Dagnall Village Hall. Bring your own food and drinks.

Sunday 11th December- Dagnall Village Carol Service 3pm

A time to rejoice and reflect at Dagnall Village Church.

For all enquiries about events or to hire the hall please email [dagnall\\_village\\_hall@outlook.com](mailto:dagnall_village_hall@outlook.com)

Dagnall Village Hall is a registered charity 300251



# CHARITY CHRISTMAS PUZZLE



This year sees the 32nd Anniversary of the annual Puzzle set by Gordon Gray. The Puzzle is rated by participants as one of the most enjoyable (and devious) they have tackled and, with a theme designed to help completion, it will appeal to people who enjoy doing word puzzles. Puzzlers have plenty of time to find the answers and entries should be returned, with a donation, by 29th January.

**Three highest scorers will each receive a £50 prize.**

**Everyone who enters will qualify for one of four £10 prizes.**

Copies of the Puzzle can be accessed from the web at [www.christmaspuzzle.co.uk](http://www.christmaspuzzle.co.uk). You can register early to receive a copy on the issue date of 8 December.



**£120,000 raised for charity**

**£10,200 donated last year**



This year's puzzle will support five charities nominated by Puzzlers.

## Appledown Rescue

**We're here for them as long as they need us!**

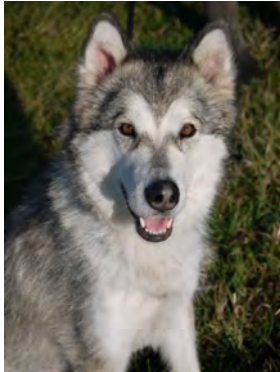
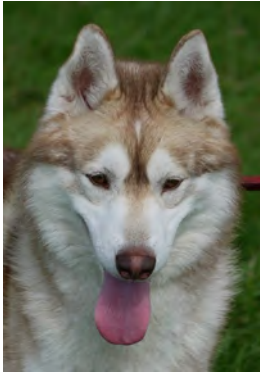

At Appledown Rescue our mission is to match dogs with loving families. For some dogs this may happen very quickly but for others, especially those that have come to us in a bad way, it may take months before they are ready to start their new lives. Then there are a few like Jay and Karaoke who find life at the kennels very much to their liking and thrive on the hustle and bustle, the routine and the attention. Despite our best efforts to find them a loving home,

they do not settle and come back to us time and again. There comes a point where it isn't really fair to stress them with further attempts, so they will stay with us and receive love and care for the rest of their days. But providing dogs like Jay and Karaoke with all they need to keep them healthy and happy comes with rising costs. Could you help us to support our long-term residents?

To support our work you can make a one-off donation of £3 by texting APPLE to 70111, or donate via Paypal using the 'DONATE Support a Cause' option. Cheques are very welcome too!

**Appledown Rescue & Rehoming Kennels Harling Road, Eaton Bray LU6 1QY**

01525 220383 (10am-1pm & 2-4 pm) E-mail: [appledown.kennels@btinternet.com](mailto:appledown.kennels@btinternet.com)

Website: [www.appledownrescue.co.uk](http://www.appledownrescue.co.uk) **Viewings are by appointment only.**

**Follow us on Facebook, Twitter & Instagram!**



BACK BY POPULAR DEMAND

# NEW'S WEARS PARTY

FAMILY FRIENDLY

DISCO - LICENCED BAR - BUFFET - RAFFLE

**SATURDAY** | **8PM**  
**31 DECEMBER** | **UNTIL 1AM**

EATON BRAY VILLAGE HALL

TICKETS ADULTS £17.50 - U18'S £12.50 (INCLUDES BUFFET)

[WWW.CURTAINCALLTHEATREGROUP.CO.UK](http://WWW.CURTAINCALLTHEATREGROUP.CO.UK)

OR CALL 07412 640936



# Edlesborough Parish Council News

Including Edlesborough, Dagnall and Northall

## *Cost of Living Crisis and Support*

Residents can contact the Buckinghamshire Council Helping Hand team using:

- the online form [www.buckinghamshire.gov.uk/helping-hand](http://www.buckinghamshire.gov.uk/helping-hand) or by scanning this QR code
- by phone on 01296 531 151 (Monday to Thursday 9am to 5:30pm; Friday 9am to 5pm)
- Help for Households website: <https://helpforhouseholds.campaign.gov.uk/>
- Energy saving advice: <https://helpforhouseholds.campaign.gov.uk/help-with-your-bills/energy-saving-advice/>



## *Improvements to the Children’s Play Area on Edlesborough Green*

EPC is pleased to inform parishioners that following the site visit the Planning Inspectorate has granted permission for EPC to progress with the installation of new play equipment on Edlesborough Green. In his report the Inspector concluded “that the proposed works are beneficial to the neighbourhood and that there are no issues of public interest preventing consent being given.” EPC will now look to progressing to the next stage of the project.



## *MVAS*

Unfortunately EPC continue to experience difficulties acquiring the required licence from Buckinghamshire Council to install the required supporting poles for the new Mobile Vehicle Activated Signs (MVAS) within the parish.

The purpose of these signs is to remind drivers of the speed limit and to encourage them to reduce their speed through our villages. Data collected by the signs can also be used as evidence for other traffic calming measures.

## *South End Lane, Northall – 20mph Project*

EPC is currently trialling the BC scheme for implementing a 20mph zone on South End Lane, Northall.

A recent speed survey confirmed that the road met the requirements as set out by BC to progress to the next stage of the application:

- A very significant proportion (41%) of vehicle movements exceed 20 mph adjacent to the Play Area entrance. This justifies installation of 20 mph signs.
- The average speed is below 24 mph and therefore no additional traffic calming



measures beyond installation of 20 mph signs will be necessary. Our BC Councillors Chris Poll, Peter Brazier and Derek Town support EPC's application and EPC agreed to fund 50% of the costs as set out in the original application guidance. EPC will now submit a formal letter of application for the implementation of a 20mph speed limit on the road.

### ***Edlesborough Pavilion***

ECSC Trustees believe that the village now has somewhere to meet your friends and perhaps share a drink and good food, and hope that every inhabitant shares that belief. The ECSC Trustees wish to remind parishioners that the pavilion is operated by a charity. It is run in conjunction with village sports, and other clubs with the purpose of furthering the objectives of the charity, including education and the improvement of social & mental well-being.

In light of this they would like to remind everyone that the pavilion is available to all registered members to come and enjoy the warm and cosy club and meeting rooms, hopefully sharing the company of friends, both old and new, and partaking of all that the pavilion has to offer. They are planning to hold further events, for the enjoyment of all their members.

To help support this they are repeating their request for help. If you feel you might be able to give some time to enhance the provision for our community, please contact [pav.manager@edthepav.org](mailto:pav.manager@edthepav.org)

Membership information can be found at [www.escomembers.azurewebsites.net](http://www.escomembers.azurewebsites.net)

### ***EPC Small Grant Scheme***

Two organisations have already benefitted from this scheme.

This is a great opportunity for local groups, local charities and local organisations to get a grant of up to £500 in this new scheme.

The main terms of the grant are very straightforward.

- The purpose for which the grant is made must be in the interest of Edlesborough Parish that covers the residents of Edlesborough, Dagnall and Northall.
- EPC will determine the size of the award up to a maximum of £500.
- We will not award funds for activities that have already taken place.
- Any publicity covering the activity funded must mention EPC's involvement.
- Following the award, recipients must make a short presentation at the Annual Parish Meeting.

Applications will be reviewed at any time during the year and awards to successful applications made in each quarter beginning in April of each year. The total funding available is limited.

Full details of the terms of the scheme can be found here on the EPC website.

Please remember the key requirement is that it must benefit the Parish of Edlesborough that covers the residents of Edlesborough, Dagnall and Northall.

### ***Speedwatch & EDaN Traffic Management***

- Any parishioner interested in becoming involved with the EDaN Community Speedwatch for Edlesborough Parish should contact Cllr Alan Williams via



email at [alan.williams@edlesborough-pc.gov.uk](mailto:alan.williams@edlesborough-pc.gov.uk) or on 07828 398371

### ***Salt Bins***

The responsibility for filling these bins is with Transport for Buckinghamshire. When supplies are running low a refill request should be submitted via their website <https://www.fixmystreet.buckscc.gov.uk/> It is more appropriate if a parishioner living close to the salt bin makes the request but in practice anyone can make the request.

### ***Streetlights***

Please report failed streetlights in Edlesborough, Dagnall and Northall to the Clerk for repair.

When making a report please ensure you provide the Clerk with the information displayed on the lamp post.

### ***EDaN Community Car Service***

This is a group of local volunteers who support parishioners with journeys to hospital etc. The group which has been inactive due to Covid 19 has now resumed. The group is in need of more volunteer drivers. Any parishioner interested in using the service or volunteering should contact the co-ordinator Peter Williams via email at [peterw500@aol.com](mailto:peterw500@aol.com) or on 01442 842506.

### ***EDaN Beautification Team***

The EDaN Beautification Team continue to work hard tending to the various planters in the villages of Edlesborough, Dagnall and Northall which are all looking lovely.

Do you enjoy gardening and have some time to spare?

The EDaN Beautification Team is running low on volunteers for the tidying and watering of these planters. Anyone interested in getting involved or helping out with the watering should contact Mrs Christine Yates on 01525 220739 or [chris@brooklyns.org.uk](mailto:chris@brooklyns.org.uk)

### ***Council Meetings***

The next Edlesborough Parish Council Meetings will take place on

- Thursday 15th December 2022 – in Edlesborough Memorial Hall
- Thursday 19th January 2023 – Edlesborough Memorial Hall

The meetings will commence at 7:30pm.

Parishioners are welcome to attend all Ordinary Parish Council meetings and may ask questions, raise issues and give suggestions during the Open Forum before the formal start of the meeting. Council requests that where possible questions, issues and suggestions are submitted in writing to the Clerk by the Tuesday preceding the meeting.

The Agenda and full minutes of previous Parish Council meetings are available to view on the website or from the Parish Clerk.



Clerk: Miss Penny Pataky Office hours Mon – Fri 10am – 1pm (Excl. Wed)

Email: [clerk@edlesborough-pc.gov.uk](mailto:clerk@edlesborough-pc.gov.uk) 01525 229358 Website: [www.edlesborough-pc.gov.uk](http://www.edlesborough-pc.gov.uk)

Facebook: [www.facebook.com/EDANParishCouncil](http://www.facebook.com/EDANParishCouncil)



# Warm Hub

**St Mary's Church  
will be open on  
Wednesdays  
from 10.45am to 1pm**



Book Swap.  
Board games.  
Knit and natter



or bring your own crafting.

There will be hot drinks, biscuits and  
a light lunch of soup and a roll.

Free Wi Fi.



# Warm Hub

**Eaton Bray Methodist Church  
Will Be Open On  
Thursdays  
From 1:30pm to 3:30pm**

**All Welcome!**



Chat  
Games  
Puzzles  
Magazines



A Quiet Space

Hot Drinks and Biscuits will be  
available



## St Mary's Warm Hub



Every Wednesday morning, St Mary's Eaton Bray will be open from 10.45am to 1pm for anyone who would like to drop in for a chat, a cuppa, or to share in a light lunch of soup and a roll. There will be the opportunity to play games, such as Scrabble, or do a jigsaw puzzle. The community Book Swap will be open so you can bring a book to exchange. Or bring your knitting or crochet along for a knit & natter!

On Wednesday 7th December join us at 11am for **Home-made Christmas**.

We will provide all the materials for you to make your own Christmas cards, gift tags and table centre decoration.

We hope to see you there!

✉ Revd Joy Cousans





## **Eaton Bray Poppy Appeal 2022 New Organiser Needed**

This year's Poppy Appeal in Eaton Bray looks to be almost matching last year's total of just over £3000, split approximately two-thirds from the house to house collectors and one third from the boxes in the shops and businesses. Exact figures won't be ready until after the deadline for this December edition of Focus.

However – a huge thank you to all our house to house collectors for their hard work knocking on doors over so many years, and also to the shops and businesses that have a box on their premises. A special mention must be made of Eaton Bray Academy. All the staff and pupils make an enormous effort every year to support the appeal – so please take a well-earned bow. My wife and I have been collectors for eighteen years and this year is our thirteenth as organisers in the village. Our four grandchildren (aged 2 to 9) are growing fast and we are now missing out on lots of family time together, particularly at half term time when we all want to go away together. So, this is our last year organising the appeal in Eaton Bray.

If anyone reading this would like to take on organising the appeal in Eaton Bray, please contact us on 221137 and we can tell you what's involved. We have been honoured to be involved for the last eighteen years and sincerely hope that someone can pick up after us and carry on supporting this incredibly worthwhile charity – The Royal British Legion.

✍ Roger and Helen Wilkinson

---



## **Royal British Legion 2022 Poppy Collection in Northall and Edlesborough**

This year, I am delighted to report that the Poppy Collection in Northall and Edlesborough was very well supported, and although we haven't quite topped last year's record, we have come pretty close. An impressive £868.79 has been raised by the two villages comprising a village collection of £698.79 and a Parish Council and W.I. donation of £170.00 for poppy wreaths. A big thank you to you all for supporting the British Legion so generously.

A special thank you to the staff and customers of Edlesborough Newsagent who raised £258.73 over the two weeks of Remembrancetide, to the customers and staff at "The Swan", Northall who raised £150.87, and to the staff and pupils of Edlesborough School who raised an amazing £207.86!! I can't think what you all do with all those snap bands and wrist bands – you must all be wearing at least a dozen each!!

This year we were also supported by the members of Edlesborough Sports and Social Club at the Pavilion who took a small box of poppies and raised a wonderful total of £81.33!

Thank you all so much for your generous support.

Next year, being an "odd" year, the Remembrance service will be held in Edlesborough at the War Memorial on the main road by the Church at the top of the High Street. The main road will be closed for an hour during the service with the usual diversion in place and nearer the time I shall be looking for willing people to help with the barriers. Be warned!!

✍ Lorna Cabbage



## Café masala

*Exquisite Indian Cuisine*

We Cater for Office or Private Parties and don't forget to try our Sunday Buffet

10% Discount on all Takeaway Orders Over £12

Fully Licensed & Air Conditioned

Open Seven Days a Week

Hours: 12 Noon to 2.30pm & 6.00pm to 11.30pm

**Tel: 01525 22 22 64**

63 Bower Lane · Eaton Bray · Dunstable · Beds · LU6 1RB  
email: taraque@hotmail.co.uk · www.cafemasala.com

## EDLESBOROUGH SURGERY

11 Cow Lane Edlesborough

All Enquiries/Appointments

01525 221630

[www.edlesboroughsurgery.co.uk](http://www.edlesboroughsurgery.co.uk)

Friendly village Practice offering a wide range of health services including coils/implants, minor surgery, travel advice, in-house blood tests at surgery, on-line appointments and repeat prescription ordering.

## EDLESBOROUGH PHARMACY

01525 223181

Pharmacist – Mitul Patel



**Friendly reliable professional service at the pharmacy and well-established delivery service to the villages.**

**Professional advice always available.**

**All doctors/dentists/veterinary/hospital prescriptions dispensed.**

**Herbal/Homeopathic products available. In addition we supply Disability aids, e.g. Wheelchairs, Incontinence aids, Ostomy/Colostomy products,**

**Malaria Prophylaxis, Private Flu Vaccinations**

**We are happy to order any products you may require.**

**Instant PASSPORT/ID Photos available**

**\*\*\* New for Everyone with Dunstable Doctors \*\*\***

**Patients of Kirby Road, West Street, Kingsbury Court, Priory Gardens, Eastgate Surgery**

**Sign up now to have your prescriptions sent electronically to Edlesborough Pharmacy. Collect your medication from us, no car park charges and a well stocked pharmacy.**

**We have a free weekly delivery service for the housebound, elderly and for those unable to collect from the pharmacy.**

**email [mitul.patel5@nhs.net](mailto:mitul.patel5@nhs.net) / Tel 01525 223181 for sign-up forms**

# ASPECT

YOUR LOCAL ELECTRICIAN  
OVER 20 YEARS EXPERIENCE

# ELECTRICAL

CONSUMER UNIT UPGRADES (FUSE BOARDS)  
LIGHTING - INTERIOR, EXTERIOR & SECURITY  
HD CCTV  
REWIRING  
NEW INSTALLATIONS  
TESTING & INSPECTION

ALL WORKS TO CURRENT WIRING & BUILDING REGULATIONS  
PART P CERTIFICATED & FULLY INSURED

CALL STEVE ON  
**07976 283969**  
aspect@sparky.me



## CHIROPODY HOME VISITING PRACTICE

Julia Reading, BSc(Hons)

17 years experience

- \* Corns \* Hard skin \* Verrucae
- \* Thickened/Ingrowing nails
- \* Nail cutting \* Diabetic feet

Please telephone: 0774 647 2781

for more information or to make  
an appointment

The COLLEGE  
of PODIATRY

hpcpc  
registered  
www.hpcpc-uk.org



**JAMES FALCON-CROSS**

## **LANDSCAPING AND OUTDOOR LIVING DESIGN**

**ALL ASPECTS OF LANDSCAPING  
UNDERTAKEN INCLUDING  
FENCING, TURFING AND PATIOS**

**TIMBER STRUCTURES  
DESIGNED AND BUILT**

**VEGETABLE AND HERB GARDENS**

**01442 843258 / 07769 901325**

**ONECROSSFALCON@GMAIL.COM**



Live a healthy  
& active life

PHYSIOTHERAPY  
PODIATRY &  
CHIROPODY  
PILATES  
ACUPUNCTURE  
SPORTS INJURIES  
MASSAGE  
WOMEN'S HEALTH  
& PREGNANCY  
CARE

**St. Judes**  
physiotherapy, health and well being

01525  
**377751**  
enquiries@stjudesclinic.com  
www.stjudesclinic.com





# Giblin



4a Wallace Drive · Eaton Bray · Bedfordshire · LU6 2DF

**01525 220605**

[info@giblinproperty.co.uk](mailto:info@giblinproperty.co.uk)

[www.giblinproperty.co.uk](http://www.giblinproperty.co.uk)

[lettings@giblinproperty.co.uk](mailto:lettings@giblinproperty.co.uk)

Sales

Lettings

Management



**Stephen D.  
Janes**

*(Established in 1982)*

**CARPENTRY, JOINERY  
KITCHENS FITTED  
PROPERTY MAINTENANCE  
TELEPHONE: 01525 220649**

## G & J Groundwork & Landscapes

Block Paving \* Patios \* Driveways  
Clearance \* Paths \* Shingle \* Slabs  
Artificial Grass \* Fencing  
Free estimates

**Garry**  
**07949 118011**

**toni's  
tootsies** 

mobile foot health care

-  **Fungal Infections**
-  **Ingrowing Toenails**
-  **Callus/Hard Skin**
-  **Cracked Heels**
-  **Nail Reconstruction**
-  **Verrucas**
-  **Nail Trimming**
-  **Corns**



Toni Nash is a fully qualified Foot Health Practitioner based in Slapton, Bucks... and she's ready to take your Call!

07484 749393  
tonistootsies@gmail.com  
www.tonistootsies.co.uk

## Misty Double Glazing?

Over 30 Years experience. FREE Quotes

Over 30 Years experience. FREE Quotes

**KEEP YOUR WINDOW FRAMES...  
... WE JUST REPLACE THE GLASS!**

• UPVC • Aluminium • Or Wood

Because we replace just the glass the repair is a Fraction of the cost of a complete replacement window.

BEFORE



AFTER



**mistydoubleglazing.co.uk**  
**QUALITY GLAZING SERVICES**  
**01525 876808**

**WE ALSO REPLACE BROKEN...**

• Glass • Handles • Hinges & Locks  
**AND REPAIR...Patio Doors & Conservatories!**

# ILLUSTRIA

## Kennels & Kathotel

Offering your pet a fully licensed Dog and Cat boarding service.

Purpose built Dog kennels

Individual Cat chalets with outdoor exercise runs

All in pleasant country surroundings

**01582 ~ 665343**



ILLUSTRIA  
Springfield Road  
Wellhead  
NR Dunstable Beds  
LU6 2JT



Proprietors

*Mick, Denise and Michele Garrod*



## M J Security Systems Limited

[www.mjsecurity.co.uk](http://www.mjsecurity.co.uk)

01582 665022

Intruder Alarms CCTV Door Entry/Access

- Est. for 35 years and NSI Gold Accredited Installer since 1987
- Bespoke systems for commercial and domestic properties
- Free site surveys and quotations
- Takeover/removal/upgrade of existing equipment
- 24 hour/365 day engineer access
- Non contract engineer call out



## Absolutely Plastered

DOMESTIC/COMMERCIAL,  
CLEAN AND RELIABLE SERVICE,  
FREE ESTIMATES, FRIENDLY ADVICE



- \* Plastering & Coving
- \* Floor Screeding
- \* Pebbledashing & Rendering
- \* Dry Lining
- \* Cornices & Mouldings
- \* Insurance Work Undertaken

CALL NICK CONWAY ON

**Mobile: 07751 830716**

17 Kirkstone Drive, Dunstable LU6 3PP

## ARC Contract Services Ltd

- Painting & Decorating ● Plastering
- Wall & Floor Tiling ● Door Hanging
- Bathroom & Kitchen Installations

20 years experience

All work guaranteed and fully insured

Call Adrian: **01582 539179**

Mobile: **07789730580**

email: [adriancalder107@live.co.uk](mailto:adriancalder107@live.co.uk)

## CHARLES HILL

GARDEN SERVICES LTD

DESIGN | BUILD | MAINTAIN

LANDSCAPE CONTRACTORS

NCH Horticulture City & Guilds Garden Design

A professional company working with all your garden requirements from design to complete landscape.

**07773 723236**

[www.charleshillgardenservices.co.uk](http://www.charleshillgardenservices.co.uk)

[www.allyearroundbbq.co.uk](http://www.allyearroundbbq.co.uk)



# DM SECURITY

Commercial & Residential Alarm Systems

CCTV • Access control • Intruder Alarms • Locks  
Electrical Installations • Fuse Boards • Re-wires

John Dorman: 07483 872017 Chris Mahoney: 07801 552113  
20 Slicketts Lane, Edlesborough, Dunstable, Beds, LU6 2JD

## JoAnn Latus School of Dance



- Ballet, Tap and Modern classes for children aged 3 and upwards
- Adult Ballet classes starting in the New Year
- Professionally trained teachers and safeguarding policies in place
- Regular exams, shows and theatre trips

Classes held in Buckinghamshire, including Eaton Bray on Tuesday and Friday evenings

For more information contact JoAnn Latus:

Tel: 07800 518654

Email: [info@jolatusdance.co.uk](mailto:info@jolatusdance.co.uk)

Web: [www.jolatusdance.co.uk](http://www.jolatusdance.co.uk)

@jolatusdance



Moren Associates  
Publishing Services

## Desktop Publishing

### Presentations

**Books, Leaflets Brochures**

**Magazines, Adverts**

**Design & Layout**

**Self Publishing**

### Digitising

**Scanning of Photos &**

**Documents, Slides & Videos**

**Archiving, Photo Repairs**

**Domain Name, Email**

**Address &**

**Web Site Hosting**

**01525 229695**

[enquiries@morenassociates.co.uk](mailto:enquiries@morenassociates.co.uk)

[www.morenassociates.co.uk](http://www.morenassociates.co.uk)





# TIME TO MOVE?

**Don't be alarmed,  
we're here to help!**

*Established in 1999*

e: [info@plummproperty.co.uk](mailto:info@plummproperty.co.uk)

## Five Good Reasons to use **Plumm Property**

**P**private Offices - direct savings to you on fees

**L**ocal Knowledge - from our highly experienced team

**U**nrestrictive contracts - no lengthy tie-in periods

**M**arketing to outside area - attracting London buyers

**M**anaging all your needs with a 1st class professional service

**From Offer through to Completion of Sale**



01296 660230

[www.plummproperty.co.uk](http://www.plummproperty.co.uk)



**ANDERTON  
ELECTRICS**

*Keeping you wired up.*

- ✓ Free quotations, no obligations
- ✓ Emergency Work – day or night
- ✓ Domestic or Commercial
- ✓ A name you can trust

Dunstable - 01582 343 123  
 Tring - 01442 824 740  
 Mobile - 07771 698 151  
 james@andertonelectrics.co.uk

Checkatrade.com **See our feedback on Check a trade**  
 www.checkatrade.com/andertonelectrics



[www.andertonelectrics.co.uk](http://www.andertonelectrics.co.uk)

## D.A. Windows, Doors & Conservatories

Emails: dawindows@live.co.uk  
 mimcavinder@hotmail.com  
 Telephone: 01582 485443  
 Mobile: 07807 798387

- Installation of UPVC windows, doors and conservatories
- Composite doors and side lights – choice of design and colours
- Replacement glass units and window maintenance

**\*QUALITY PRODUCTS\***  
**\*QUALITY WORKMANSHIP\***  
**\*QUALITY PRICES\***  
 Contact us for a quotation or to discuss your requirements

ACCREDITED MEMBER OF THE INCORPORATION OF PLASTIC WINDOW FABRICATORS AND INSTALLERS

GOVERNMENT APPROVED CERTASS REGISTERED CONTRACTOR REG. NO. 001634

## McTimoney CHIROPRACTIC



**Margie Craib** BSc BHSI DC AMC MMCA  
 Human and Animal Treatments

Ashridge Farm, Ringshall, Berkhamsted, Herts HP4 1ND  
 Telephone: (01442) 842729

General Chiropractic Council Registration No. 293

## Spinney Landscapes & Gardening Services

**All Aspects of Grounds Maintenance**  
 Leaf Clearance • Grass Cutting/Scarifying  
 Patios & Driveways • Pressure Washing  
 Weed Control • Tree Work & Wood Chipping  
 Fencing • Snow Clearing • Mini Digger Hire  
**Tel: 01525 839622 Mob: 07876 500292**  
**Email: spinneylandscapes@gmail.com**  
**www.spinneylandscapes.com**



## EDLESBOROUGH TENNIS CLUB

Come and play tennis with us at our friendly club on The Green

- High quality floodlight courts with easy booking system
- Coaching available for adults and children from our LTA coach
- Weekly club nights, with balls and floodlights provided

Contact us at: [enquiries@etctennis.org](mailto:enquiries@etctennis.org) or visit us at: [www.etctennis.org](http://www.etctennis.org)

# Your Photos



*Robin by Richard Woodhead*



*Snowy bush by John Hockey*



*Edlesborough Church Memorial  
by Agnieszka Brozek*



# Advent Trail for 2022!



## Churches Together - Eaton Bray/Edlesborough Advent Trail.

Last year some of us from the village churches designed an advent trail with numbered pictures in windows of houses, shops and churches in Eaton Bray and Edlesborough. This year we have developed the trail by displaying pictures linked to Christmas carols and each picture will have this baby in it.



### This year's challenge is to guess the carol and spot the baby!

Each day throughout December a new picture will appear in a different window. The trail will start at **Eaton Bray Methodist church** on Dec 1st. Pictures will stay on display until Wednesday Jan 4th 2022 so you can also view them during the school Christmas holidays.

Below is a map showing where to look for a picture on the relevant date. Locations are approximate to increase the challenge! You can also find the trail on St Mary's facebook page and the website of Eaton Bray Methodist Church [www.eatonbraymethodists.org.blog](http://www.eatonbraymethodists.org.blog)

Take time this December to follow the Advent trail and spot the baby Jesus! and for those who like to look things up you can find the story in the Bible - Matthew chapters 1 and 2 and Luke chapter 1.

(All the carols will be listed in the last window on Christmas Day so you can check if you guessed correctly!)

### Key to Advent trail map 2022

1		Eaton Bray Methodist Church – trail starts here!	14		Yew Tree Close
2		Greenways	15		Moor End
3		Greenways	16		Summerleys
4		High St	17		Edlesborough Flowers
5		St Marys	18		Edlesborough Baptist Church
6		Eaton Bray Academy	19		Good Intent
7		Flicks and Bangs	20		Janes carpet shop
8		Salvation Army Hall Booth Place	21		Orchard End
9		High Street	22		Heirloom café
10		Gibblins	23		The Green
11		Knights Close	24		Edlesborough Pavilion
12		Medley Close	25		Edlesborough Methodist Church
13		Medley Close			

# Edlesborough/Eaton Bray Advent Trail Map

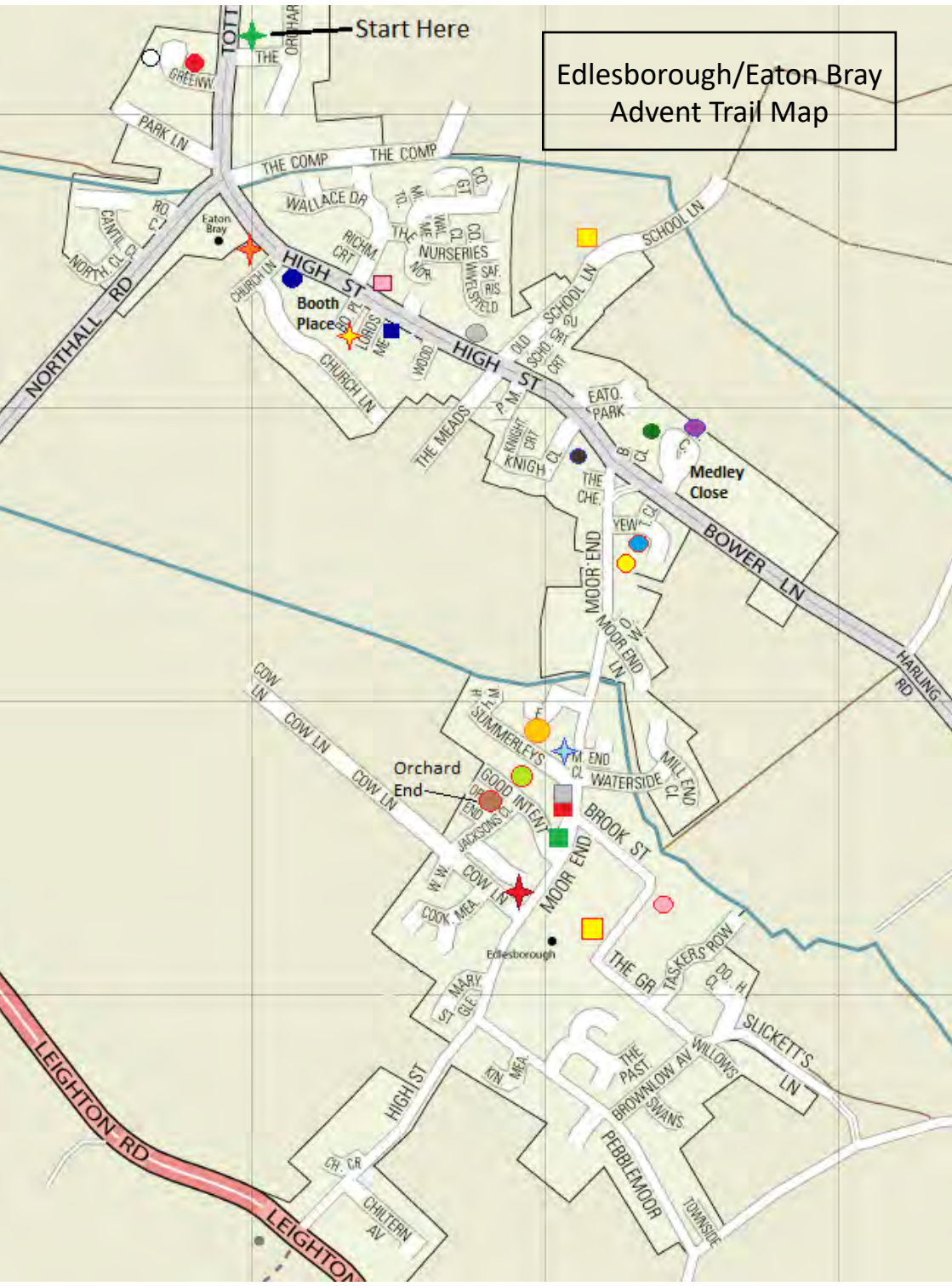

Start Here

Booth Place

Medley Close

Orchard End

Edlesborough

LEIGHTON RD

# EATON BRAY PARISH COUNCIL

## Eaton Bray Parish Council Focus Report

*A full copy of the minutes for Eaton Bray Parish Council can be found on our website: [www.ebpc.co.uk](http://www.ebpc.co.uk). A hard copy of the minutes can also be viewed on the Parish Council's notice board at The Coffee Tavern.*

### Parish Council Website

To keep up to date with what is happening in your parish, you can get all Parish Council news and updates from the Parish Council website. The website has all Parish Council meeting agendas, minutes, financial documents and contact information as well as official sponsored events/initiatives and is the official council communications website. Visit it here: [www.ebpc.co.uk](http://www.ebpc.co.uk)

### Parish Council Open Office/Surgery

If you need to speak to the Parish Council Clerk about local matters, you can visit the Parish Council Office at the Coffee Tavern on the second Tuesday after the monthly parish council meeting each month. For further information, please contact the Parish Clerk or visit <https://www.ebpc.co.uk/parish-council-surgery/>

### FixMyStreet

CBC have a reporting system to make reporting road/street issues easier, quicker and more accurate. To report and track highways and environment problems go online/use the FixMyStreet app: <https://fixmystreet.centralbedfordshire.gov.uk/>

### Royal British Legion



The current volunteer for the Royal British Legion is standing down and are looking for a replacement volunteer to organise the Royal British Legion poppy appeal for the village. If you are interested in taking on this role, please apply to the Parish Clerk. Thank you.

### Reminder - Parish Allotments: Allotment Tenancy Renewals 2022-2023

Allotment tenancy renewals are now due, payments to be made via one of the following two options:

1. Bank transfer (if this is your chosen method, please email the Parish Clerk for details)
2. Cash or cheque (cheques made payable to Eaton Bray Parish Council): cheques can be posted to the Parish Clerk or hand delivered to the Parish Clerk at the Parish Council open office - for dates/times, please visit the Parish Council website <https://www.ebpc.co.uk/parish-council-surgery/>

\*\*\*\*\*

**Eaton Bray Parish Council Meeting**  
**Held on Monday 3rd October 2022, from 7:30pm**  
*(Minutes ratified at PC Meeting, 07/11/2022)*

### Central Bedfordshire Council (CBC)

Cllr Philip Spicer - email: [Philip.Spicer@centralbedfordshire.gov.uk](mailto:Philip.Spicer@centralbedfordshire.gov.uk)

CBC Website: [www.centralbedfordshire.gov.uk](http://www.centralbedfordshire.gov.uk)

CBC Email: [customers@centralbedfordshire.gov.uk](mailto:customers@centralbedfordshire.gov.uk)

CBC Customer Services: 0300 300 8301

- Work starting on footpaths in the parish - first starting in Bower Lane.

- Community Grant Application: Waiting decision.  
\*UPDATE: 07/11/2022 – Eaton Bray Parish Council’s application was not successful.
- Road patching – emergency patching has been carried out at the Billington end of The Rye.

### **Bedfordshire Police**

For general Police contact/enquiries: **non-emergency call 101 - emergencies 999**

### **Planning Applications & Appeals – September/October 2022**

A copy of the Parish Council’s response to planning applications can be seen on the Parish Council website or obtained by applying to the Parish Clerk.

### **Monthly Payments September/October 2022**

A copy of the Parish Council monthly accounts can be seen on the Parish Council website or obtained by applying to the Parish Clerk.

Completion of Audited Accounts, Y/E 31 March 2022

A copy of the completed audited accounts for year ending 31 March 2022 can be seen on the Parish Council website or obtained by applying to the Parish Clerk.

### **Recreation Grounds**

- School Lane: Groundwork Improvements – tenders received for the playground improvements were presented to the Parish Council. It was proposed to accept the quotation from Abacus playgrounds for the improvement works.  
\*UPDATE: 07/11/2022 – proposed start date for groundworks is Monday 28th November for an estimated two weeks (weather dependent). The play area will be closed during the improvement works.
- School Lane: Play area fencing – repair works to be fencing is due to be carried out, from Wednesday 23rd November 2022 for three days (weather dependent).
- The Rye ground: Quotations for the car park were considered, it was proposed to accept the quotation from Simon Edwards Ltd to carry out the work.  
\*UPDATE: 07/11/2022 – improvement works have been carried out to the car park.

### **Parish Allotments**

- 2022-2023 Allotment Tenancy payments are now due.
- Allotment Inspection: The next allotment inspection is due to be conducted in May 2023.

### **Parish Council Meeting (1st Floor, The Coffee Tavern, Eaton Bray)**

Details can be obtained from the EBPC website, [www.ebpc.co.uk](http://www.ebpc.co.uk)

- Parish Council Meeting, Monday 5th December 2022, from 7:30pm

### **Parish Council Open Office: 10am-12noon at The Coffee Tavern, High Street, Eaton Bray**

(Dates/times subject to change, please check the EBPC Website for full details/updates)

- Tuesday 13th December 2022
- Tuesday 17th January 2023



**Heidi Head, Parish Clerk**

Email: [clerk@ebpc.co.uk](mailto:clerk@ebpc.co.uk) – Telephone/Text: 07931 479663 – Website: [www.ebpc.co.uk](http://www.ebpc.co.uk)

Office Hours: Tuesday/Thursday/Friday 09:30-13:30hrs

Follow Eaton Bray Parish Council on Facebook and Twitter

Keep up to date with what is going on in your parish





# Busy On 'The Hill'



Lots of different events coming up for your delectation.

'This is my Theatre' the travelling theatre group will be performing 'The Nutcracker and the Mouse King' on Wednesday December 7th at 7 p.m.

Running time is approximately 80 minutes, wrap up warmly and bring a small cushion to sit on if you wish. Tickets available from [thisismytheatre.com](http://thisismytheatre.com)

**The Players Theatre Company Edlesborough** are auditioning for their performance of 'A Midsummer Night's Dream' to be held on The Hill in Spring. The Churchyard will be a Forest in Athens as the audience follows the characters in different sites before returning to the Church. The backdrop on a lovely sunny evening will be stunning.

Contact [theplayerstce@gmail.com](mailto:theplayerstce@gmail.com) or the Facebook Group 'The Players Theatre Company Edlesborough'.

'Carols by Candlelight' on Saturday December 17th at 3 p.m. Bells by kind permission of Mike Pearson from 2pm. Wrap up warmly and hopefully there will be a hot drink to send you home.

'The Crown' returns to Netflix from November 9th. When you see the start of the fire in the Windsor Castle Chapel, remember that this scene was filmed in our Church.

**EdleFest2023** has been confirmed for June 9/10th. We have already contracted 'Rusty Shackles' and the full two-night line-up is pencilled in. We hope to open our Ticket Agency before Christmas for 'Early Bird' purchasers, search Ticket Source for the event when open, or [www.edlesboroughchurch.org.uk](http://www.edlesboroughchurch.org.uk) and Fb Friends of the Church



*Nativity window insitu*



*Nativity card*

on the Hill, Edlesborough.

Edlesborough Parish Council and the Churches Conservation Trust (CCT) have given their support for the Churchyard to be awarded Local Wildlife Site status. The Selection Panel meets on December 7th.

We seem to be making progress with the CCT regarding the restoration and re-installation of our beautiful broken West Window. This one-light window was made in 1867 depicting the Nativity. Estimates are becoming more precise, and planning is starting. We are still a long way off hence any fundraising to date has been low key. We apply the EdleFest surplus to our reserve, also any specific donations.

In aid of the fund, we have a limited number of Christmas Cards for sale featuring our other Nativity Window in 'Arts and Crafts' style being dedicated to Helen Frazer Rock. Contact us via Facebook or email [wyn.johns@gmail.com](mailto:wyn.johns@gmail.com)



# Christmas Services 2022

The pupils of Eaton Bray Academy were invited to draw a design showing the Good News of Jesus' Birth which would feature in the Christmas 'Pull Out'.

Congratulations to Jake our winner



Jake - Class: Otters

*The churches in the four villages join together in wishing you joy and peace this Christmas and invite you to join them at their Christmas Services*

**St Mary's Church, Eaton Bray (Anglican)**

Sunday 18th December	8.00am	Holy Communion.
	10.00am	Children's Nativity Service.
	6.00pm	Carol Service followed by mulled wine and mince pies.
Saturday 24th December	4.15pm	Candle Services - for all ages, especially children ( <i>The earlier service is attended by younger children and is usually busy</i> ).
	& 6.00pm	
	11.30pm	Midnight Mass. Blessing of the Crib and First Communion of Christmas.
Christmas Day	10.00am	Christmas Family Communion Service.

**St Mary's Church, Edlesborough (Anglican)**

*(by permission of Churches Conservation Trust)*

Saturday 17th December	3.00pm	Carols by candlelight followed by mulled wine and mince pies.
------------------------	--------	---

**All Saints' Church, Dagnall (Anglican)**

Sunday 11th December	3.00pm	Village Carol Service.
Christmas Day	10.30am	Family Service with communion.

**Edlesborough Methodists**

Sunday 11th December	6.00pm	Family Carol Service with the choir of Edlesborough Primary Academy.
Sunday 18th December	10.30am	United Worship at Kensworth Methodist Church.
Christmas Day	10.30am	United Christmas Morning Worship at Eaton Bray Methodist Church.
New Year's Day	10.30am	Covenant Service of Recommitment with Holy Communion.

## **Eaton Bray Methodists**

Friday 9th December	7.30pm	Christmas Concert with U3A Choir
Sunday 18th December	10.30am	Family Carol Service.
Christmas Day	10.30am	Christmas Morning Family Worship.
New Year's Day	10.30am	Start the New Year with us as we consider New Beginnings!

## **Northall Baptist Church, Chapel Lane, Northall**

Thursday 15th December	8.00pm	Carol singing at <b>The Swan Inn, Northall.</b>
Sunday 18th December	4.30pm	Carols by Candlelight followed by Refreshments.
Christmas Day	No Service today	Christmas Blessings to you and yours!
New Year's Day	11.00am - 12.00pm	Service with a New Year's Theme

## **The Salvation Army, Booth Place, Eaton Bray**

Sunday 11th December	4.00pm	Christingle and Carol Service.
Sunday 18th December	11.00am	Carols, coffee and mince pies.
Sunday 25th December	10.30am	United Christmas Worship at Leighton Buzzard Salvation Army, Llamas Walk. LU7 1JA

## **St Mary's Church, West Street, Dunstable (Roman Catholic)**

For services at St Mary's, please contact the church for information

Website: <https://www.stmarys-dunstable.org/>

## **Sacred Heart, Church, Beaudesert, Leighton Buzzard (Roman Catholic)**

For services at Sacred Heart, please contact the church for information

Website: [www.sacredheartlb.org.uk](http://www.sacredheartlb.org.uk)

*I bring you good news ..of great joy...a Saviour has been born to you; He is Christ the Lord. Luke chapter 2*

Congratulations to our  
4 joint runners up!



Alice



Brooke



Orla



Pip



During the last month we have held our AGM. It was good to meet up with some of our volunteers who attended. Two of our volunteers have come forward to join our Steering Group. Our Chairman, Treasurer and Secretary were elected or re-elected.

We continue to receive many requests from our community to take them to hospital, doctor's surgeries or collect medication. We also help with local shopping collections. Some of our volunteers continue to help with our "In Touch" programme. We aim to telephone anyone in our community who would like a friendly telephone call. If you live on your own, having a chat on the telephone can make a lot of difference to your day. If you would like to volunteer to befriend someone by phone in the village, please let us know.

Our kind team of drivers help with request for lifts. We would welcome more drivers. Please contact us on the telephone number listed below, if you are interested in helping Eaton Bray Good Neighbours and our driving team.

You can contact us by calling 07930 987064 when a friend will answer your call. We are here if you need any help.

Eaton Bray Good Neighbours

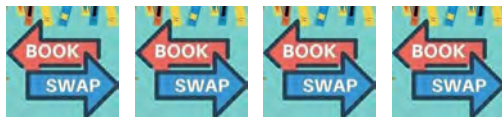

*Take a book you want to read - Leave a book you want to share*

**The next Book Swap date for this year at St Mary's Church will take place on Saturday December 3rd from 10.30 – 12.00 am.**

The Book Swap is free and open to all adults. If you like reading, please bring a book to swap and come and join us.

**We are pleased to announce that we are holding a Christmas Story and Rhyme Time for pre-school children at St Mary's Church on Thursday 15th December from 2 – 2.30 pm**

***Children must be accompanied by a suitable adult who must stay with them throughout the event.***

For more information about Book Swap or the Rhyme Time please contact:

Chris Sanders

Email: [chris.sanders45@gmail.com](mailto:chris.sanders45@gmail.com)

Jenifer MacKenzie

Email: [jenimackenzie@hotmail.com](mailto:jenimackenzie@hotmail.com)

Glad Tidings We Bring ...

The Coffee Morning, Bring & Buy, Super Raffle & Baked Goods was held on the 12th October & we were so pleased to see some familiar faces returning to this event - our total raised was around £100 which will go some way to funding events & activities for the members, thank you to all that attended.

That same morning we welcomed some of the children, their teacher & assistants from Dagnall School – this is a relationship that continues to bring much joy to our members over the years. It was a busy visit with singing & the distribution of beautifully decorated Harvest Festival boxes brimming over with edible goodies - thank you all children & their families for taking the time, effort & care to think of us.

We are hoping to see you all very soon for your Christmas performance (rehearsal) so thank you for inviting us - we are sure everything will be a joy to behold.

On Wednesday 16th November we'll have had our Christmas Outing coach trip for members, volunteers & guests. Once again we'll be onboard a trusty Motts coach for our short trip to a local Garden Centre for a chance to get a Christmas Shopping experience, wander in awe through the beautiful decorations, lighting displays, enjoy a 2 course hot meal & prepare us all for getting into the Festive mood. Having been on a number of these in the past I can safely say it's a joy to share the day with the group as they very much appreciate the start to festivities.

We have our Christmas meal arranged at Club for Wednesday 14th December, which will also be our last meeting of 2022 - advance thanks must go to the cook's team that prepare, cook, serve us with Turkey & all the Trimmings.

We Wish You a Merry Christmas & a Happy New Year... We return on Wednesday 4th January, we already have a date for The Quiz Night Friday 10th March & an Outing is booked for Wednesday 31st May! Happy 2023 to us All.

We're now on the lookout for anyone interested in sharing with us a talent, skill, hobby - through a visit, talk, musical interlude ... we've hosted solo & duo musicians, floristry demonstrations in the past & would love to hear your ideas to expand our portfolio of talent - just a half hour slot in return for copious tea & cake, rapturous applause & genuine appreciation for your offer to entertain us all - please see below for contact details. Who knows I may even be persuaded to share my recent trip to Mafia Island, Tanzania, Snorkelling with Whale Sharks for a research project ... especially now the Hall's new Media Centre is available for hirer's!

**We are pleased to Welcome enquiries from Volunteers for:  
Help in the Kitchen, Mini-Bus Drivers/Conductors**

For joining us as a Member:

Phone 07854 230243 - please leave a message & contact details - our leader Dee will get back to you ASAP.

We're also on Facebook <https://www.facebook.com/WednesdayClubNorthall/> for following and any last minute updates e.g. any errors I may make in dates published here in Focus.

# Christmas Nachos

By Cassie Best

Try this clever way to use up your Christmas leftovers.

## Ingredients

1 red onion, halved and thinly sliced  
1 lime, juiced, pinch of sugar  
4 sausages, 6 rashers streaky bacon  
200g tortilla chips  
200g cooked chicken or turkey, chopped  
100g cranberry sauce  
150g melty cheese, use anything from the cheeseboard such as cheddar, brie, red leicester or stilton  
1 tsp olive oil  
small bunch of sage, leaves picked

## Method

**Step 1** - Mix the onion, lime juice, sugar and a generous pinch of salt in a small bowl. Set aside.

**Step 2** - Heat the grill to medium-high and line a large baking tray with foil. Squeeze the sausagemeat from its skin and roll into small meatballs, you should get 5-6 per sausage. Arrange over the tray and grill for 8-10 mins, turning halfway through cooking, until browned and

cooked through. Tip into a dish and set aside.

**Step 3** - Arrange the bacon on the same baking tray and grill until crisp, about 5 mins on each side. Remove to a plate and leave to cool. Turn off the grill and set the oven to 200C/180C fan/gas 6.

**Step 4** - Pour away any juice or fat from the tray, but don't worry about washing it. Spread half the tortilla chips over the tray. Top with half the sausage balls, half the turkey, a few blobs of cranberry sauce and half the cheese. Scatter the rest of the tortilla chips, sausage, turkey, sauce and cheese on top then bake for 15 mins, until the cheese has melted.

**Step 5** - Meanwhile, heat the oil in a pan over a medium-high heat and fry the sage leaves until crisp. Serve the nachos scattered with the pickled red onions, fried sage leaves and crumbled crispy bacon.



# Christmas Crinkle Cookies

By Liberty Mendez

## Ingredients

60g cocoa powder, sieved  
200g caster sugar  
60ml vegetable oil  
2 large eggs  
180g plain flour  
1 tsp baking powder  
2 oranges, zested  
2 tsp mixed spice  
1 tsp cinnamon  
50g icing sugar

## Method

**Step 1** - Mix the cocoa, caster sugar and oil together. Add the eggs one at a time, whisking until fully combined.

**Step 2** - Combine the flour, baking powder,

orange zest, mixed spice, cinnamon and a pinch of salt in a separate bowl, then add to the cocoa mixture and mix until a soft dough forms. If it feels too soft, put in the fridge to chill for 1 hr.

**Step 3** - Heat the oven to 190C/170C fan/gas 5 and tip the icing sugar into a shallow dish. Roll heaped teaspoons of the dough into balls (about 20g each), then roll in the icing sugar to coat. Put the balls on one large or two medium baking trays lined with baking parchment, ensuring they're evenly spaced apart.

**Step 4** - Bake on the middle rack of the oven for 10 mins, then transfer to a wire rack to cool – they will firm up as they cool, but still be fudgy in the centre. Will keep for up to four days in an airtight container.



Courtesy of BBC goodfood [www.bbcgoodfood.com](http://www.bbcgoodfood.com)

# A Christmas Garland

I have made a Christmas Garland to hang on my front door every year for forty years. The idea was given to me by Sue Parker, who lives in Edlesborough. Originally, Sue wrote an article for Focus, which I kept for many years but can't find now.

## Materials

1 potato weight about 200g (a bigger potato will make a bigger garland). This supplies moisture to the greenery

A piece of aluminium foil to wrap the potato

A small net bag, the sort lemons and other fruit are sold in

Ribbon



Evergreens such as holly, ivy, laurel, pine, herbs and yew

Baubles, bells and artificial flowers

A skewer or pointed tool to make holes in the potato

Secateurs or sharp scissors

Florists' wire

## Instructions

Wrap the potato in the aluminium foil and put it in the net bag. Tie the bag with a piece of ribbon. The garland will hang from this ribbon so it needs to be long enough to attach to the door (when my garland is finished I attach the ribbon to the top surface of the door with drawing pins).

Put the potato on a flat surface. Using the skewer to

make holes, stick 4 large pieces of greenery into the potato to give the approximate size of the finished garland (top, bottom and sides). Fill in the sides and front with more greenery, cutting to size as necessary, enough to hide the aluminium foil.

You can then add your decorations – a big bow of ribbon, attached to wire which will go into the potato, bells and baubles, also wired, and artificial flowers. Use odd numbers i.e. 3s or 5s.

Other suggestions are feathers, sprays of berries and splashes of white paint.

You now have a unique, eco-friendly decoration to grace your door!

✍️ Sally Taylor





THE REAL  
**CHRISTMAS TREE**  
*farm*  
G.I. Rogers & Son

EST. FOR OVER 30 YEARS AS A FAMILY-RUN BUSINESS  
CHRISTMAS TREES FRESH FROM OUR FARM  
LOGS ARE ALSO AVAILABLE FOR SALE



£5 off  
any tree  
over £45  
please bring this  
voucher with you



G.I. Rogers & Son

Tel: 07717 408818

[www.RealChristmasTreeFarm.co.uk](http://www.RealChristmasTreeFarm.co.uk)

We are located at Goose Hill Farm Ringshall, HP4 1ND  
on the B4506 between Ringshall & Dagnall.



## Eaton Bray Methodist Church

October opened with a visit from a minister new to our services. The Rev Joanne Sherwood led our Communion service with a thoughtful sermon about God's beneficence; there is so much need in our world and we should give generously because God has given generously to us. On the second Sunday, our Café Service, Richard Armiger made a welcome return. Our table discussions were on the theme of God's love, how and when we have most experienced it. Geoff Best came to lead us on the third Sunday, giving us a powerful message; we are on a journey, inspired by the life of Jesus Christ who gives us a vision of a world transformed. Our current world is in a bad way, prayers for world peace are more urgent than ever so we need to hold onto our vision of hope. God loved us in the beginning and still does. On the fourth Sunday, Reg Phillips, a member of our congregation and a very experienced local lay preacher, led our service for the first time. His sermon was based on a passage from John's Gospel, urging us to become 'doers' rather than 'talkers' in Jesus' cause and thereby gain real joy in service. On our final Sunday, the fifth in the month, we had our usual joint Service held in Edlesborough Methodist Church together with the Salvation Army.

### Date for your diary

**Social Afternoons** - Weekly on **Thursdays 1.30pm – 3.30pm**

Chat, meeting friends, games, refreshments. All Welcome

### A Warm Invitation

**If you would like to join us in a Sunday service, you would be very welcome. Our Sunday worship takes place in the Eaton Bray Methodist Church on Totternhoe Rd and starts at 10.30am.**

## Dec 22/Jan 23 at the Grove



### Panto

Cinderella 2022 - 9 Dec - 2 Jan

### Comedy

Barnstormers Comedy Club - 19 Jan

### Variety

An Evening of Burlesque - 6 Jan

### Film

Emily - 9 Jan

The Woman King - 10 Jan

Amsterdam - 11 Jan

Moonage Daydream - 13 Jan

Armageddon Time - 16 Jan

Bros - 17 Jan

Black Panther: Wakanda Forever - 18 & 20 Jan

She Said - 23 Jan

### Dance

Beauty and the Beast - 7 Jan

### Live Screening

Like Water for Chocolate: The Royal Ballet  
- 19 Jan

### Encore Screening

André Rieu In Dublin - 10 & 15 Jan

### Popular Music

The Simon and Garfunkel Story - 8 Jan

Bye Bye Baby - 12 Jan

Dolly - 14 Jan

Message in a Bottle - 21 Jan

Re-Take That - 26 Jan

The American Four Tops - 28 Jan

***Ticket prices vary; for more information or to book, call the Box Office on 01582 60 20 80 or visit the website at [www.grovetheatre.co.uk](http://www.grovetheatre.co.uk).***

# Leighton Aerials

Established 1970

For all your aerial  
and satellite needs  
call Colin on  
**01525 374742**



## James B Chadburn FBHI Fine Antique clocks & Barometers

Specialist in repairs & restorations.

Valuations & clock finding service.

Advice & assistance on formation & disposal of private clock collections.

Quality clocks/barometers Bought & sold.



Telephone 01525 221165

Mobile 07790 000629

E-mail: [info@jameschadburn.com](mailto:info@jameschadburn.com)

# NG AUTOS



MAKING YOU AND YOUR CAR HAPPY

CAM BELTS • MOT'S • MOT REPAIRS • HEAD GASKETS  
AIR CONDITIONING • RECOVERY/BREAKDOWN  
DIAGNOSTICS SERVICING • BRAKES • SUSPENSION  
CLUTCHES • GEARBOXES • TYRES • WHEEL BALANCING  
WHEEL ALIGNMENT COLLECTION & DELIVERY

CALL NICK OR GARY

01525 220850 OR 07972 198615

SPARROW HALL FARM, LEIGHTON ROAD,  
EDLESBOROUGH LU6 2ES



Reception



Service Bays



MOT Station



**'They are like trees growing...  
they keep on bearing fruit'**



**Dagnall C of E school is  
a nurturing and inclusive  
learning community,  
situated at the foot of the  
Chiltern Hills.**

**Ofsted 'good' (June 2018):**

"A positive learning environment where pupils are exceptionally well cared for and nurtured."

**SIAMS (July 2018):**

"The school is outstanding at meeting the needs of all learners."

We offer a unique, family feel where children benefit from small class sizes and personalised learning. We provide a creative environment where children feel safe to challenge themselves and to develop their love of learning.



**SPACES AVAILABLE**

To arrange a visit please call: 01442 842473  
or visit: [www.dagnall.bucks.sch.uk](http://www.dagnall.bucks.sch.uk) email: [office@dagnall.bucks.sch.uk](mailto:office@dagnall.bucks.sch.uk)



## Good

Edlesborough Primary Academy was labelled as "solidly good" by a trained HMI as part of a self-commissioned external review in November 2021.

*"The school is going from strength to strength. The school is focused on outcomes, the curriculum is now scaffolded and pupils want to learn."*

Trained Ofsted Inspector



EDLESBOROUGH  
PRIMARY ACADEMY

# Inclusive education that inspires inquisitive learners

01525 220431 · EPAManager@epa-primary.org · [epa-primary.org](https://epa-primary.org)

Edlesborough Primary Academy, High Street, Edlesborough, Dunstable, Bedfordshire LU6 2HS

Edlesborough Primary Academy is part of the Knowledge Schools Trust.



# The Gentleman Gardener

Let your local RHS qualified gardener make your garden beautiful, from simple garden maintenance to total redesign of your garden.

Please call Barry on  
**01525-222451 or**  
**07541196384**

to pop round for a free chat.



**A McClelland  
Pest Control**  
**FOR FAST RESPONSE CALL:**  
**Mobile 0777 494 8415**  
**Office 01582 872158**



*specialists in: wasps - bees - ants  
hornets - fleas - cockroaches - bed  
bugs - pigeons - magpies - rabbits  
rats - mice - moles - squirrels  
foxes - mink - feral cats*



**UNMARKED VEHICLES**

**For further information please call or email  
amcclellandpestcontrol33@gmail.com**



# TODDINGTON

INDEPENDENT FINANCIAL ADVICE



## DO YOU NEED FINANCIAL ADVICE?

**We can help you to review your current or proposed,**

**Mortgages, Insurances, Pensions & Investments, Equity Release, Inheritance Tax,  
Wills and Trusts, or a general review of your current position?**

'As a mortgage is secured against your home, it may be repossessed if you do not keep up the mortgage repayments. The financial conduct authority does not regulate tax and estate planning or will planning'

**Unlike some TV adverts we don't charge a fee for equity release, so no broker fees  
added to your loan!** 'Equity released from your home will be secured against it'

**LOCAL OFFICE: Toddington**

**Contact: Philip Hadlow  
Tel/Fax: 01525 874100  
Mobile 07768 277 532**

**info@toddingtonifa.co.uk  
www.toddingtonifa.co.uk**

**Free Will with Investments & Pensions placed through  
us of over £50,000 and within 6 months of investment  
Talk to us for a free initial consultation**

Toddington Independent Financial Advice Ltd is authorised and regulated  
by the Financial Conduct Authority.

Registered office: The Stables, Griffin Farm, Conger Lane, Toddington,  
Bedfordshire, LU5 6BT

Registration Number: 760687 Company Number: 9931606

# WAGGING

wonderful dog grooming

Here to take care of  
your mucky pup!

Your local dog grooming  
service in Eaton Bray

1-2-1 care for your dog

NO cages!

**07580 343396**

[www.waggingwonderful.co.uk](http://www.waggingwonderful.co.uk)

[info@waggingwonderful.co.uk](mailto:info@waggingwonderful.co.uk)

CDM Builders Ltd  
07984086029

GENERAL BUILDING  
NEW HOMES  
EXTENSIONS  
CONSERVATORIES  
ALTERATIONS  
BRICKLAYING  
GROUNDWORK  
PATIOS  
DIGGER AND/OR DRIVER FOR HIRE

With over 20 years experience in the building  
trade

All aspects of work undertaken by our own  
professional tradesmen to a very high standard

Please contact Clive for a free quotation  
T: 01525 222605 M: 07984086029  
Email: [Clive.munt@hotmail.co.uk](mailto:Clive.munt@hotmail.co.uk)

## StotenGillam

chartered accountants  
chartered tax advisers

Our aim is to provide an outstanding  
professional, cost effective and  
friendly service

- ✓ Established over 50 years
  - ✓ Traditional values with forward thinking and modern technology
  - ✓ Full range of business and personal accountancy and tax services
  - ✓ Latest cloud software
  - ✓ Free initial meeting
- 
- 
- Tel: 01582 608601**  
99 High Street South,  
Dunstable, LU6 3SF

Contact us today:  
[enquiries@stotengillam.co.uk](mailto:enquiries@stotengillam.co.uk)  
[www.stotengillam.co.uk](http://www.stotengillam.co.uk)  
f @stotengillam

## Nimby Pest

WILDLIFE MANAGEMENT

...for all your pest solutions

**Peter Tong**  
(RSPH Level 2)

**01525 220653**  
**07958 669706**

Email: [peter@nimbypest.org.uk](mailto:peter@nimbypest.org.uk)  
[www.nimbypest.org.uk](http://www.nimbypest.org.uk)





All Aspects of Pressure Washing

- Roofs cleaned and coated
- Block Paving Refurbished
- Driveways/Patios/Pathway Cleaning
- Building Fascia/Cladding Cleaning
- Gutter Vacuuming
- Fascias & Soffit Cleaning
- Graffiti/Chewing gum removal
- Conservatory Cleaning

**0800 298 5883**

[www.greatoutdoorscleaning.co.uk](http://www.greatoutdoorscleaning.co.uk)



**FREE INITIAL CONSULTATION**

ALL ACCOUNTING,  
PAYROLL AND TAXATION  
SERVICES COVERED

*Specialising in New Business Start-Ups*

- Fixed Fee Quotes
- Unlimited Email and Telephone Support
- Back Office Solution  
(dealing with your back office accounts function enabling you to focus on the rest of your business)

*Please contact us for more information...*

Gable End, Sparrow Hall Business Park, Leighton Road, Edlesborough. LU6 2ES

**Call us on... 01525 229 539**

enquiries@rileyaccounts.co.uk • www.rileyaccounts.co.uk

@RileyAccounts • Also on

**"YOUR LOCAL ACCOUNTANT"**



- Parties      Wedding Receptions      Stage Productions*
- Fitness Classes      Business Meetings      Beer Festivals*
- Film Shows      Club Meetings      Keep Fit      Quiz Nights*

# Eaton Bray Village Hall

- Capacity for 220 People      Parking for 70 Cars      Meeting Room      Countryside Views*
- Bar Facilities      Kitchen Facilities      Full AV Facilities      Baby Changing      Wheelchair Access*



For bookings or enquiries call: 07975 797 202  
email: [bookings@ebvh.co.uk](mailto:bookings@ebvh.co.uk)

[www.ebvh.co.uk](http://www.ebvh.co.uk)





# All Trees & Hedges

Reliable & friendly service • Family run business  
Competitive prices • Qualified advice • Fully Insured

## Tree work undertaken

Tree felling • Precision dismantling • Crown reduction  
Crown thinning • Crown lifting • Formative pruning  
• Stump grinding • Stump removal  
Deadwooding • TPO / conservation area work

## Hedge work undertaken

Hedge reduction • Hedge planting • Hedge trimming  
Shrub clearance • Hedge laying

## Other Services

Fencing • Green Waste Recycling • General  
Garden Maintenance • Tree Lighting • Logs / Kindling

CALL NOW ON:

**07701 094 934**  
**01525 220 823**

E: [info@alltreesandhedges.com](mailto:info@alltreesandhedges.com)

W: [www.alltreesandhedges.com](http://www.alltreesandhedges.com)



**Your local**

# GUTTERBUSTER

cleaning & repairing your gutters

**01442 874540**  
**07749 977997**

**adam@localgutterbuster.com**

## Laptop & Computer

Server, Printer, Apple, Setup, Repairs,  
Data recovery, Internet, Wireless, Network,  
Virus infection, Home/Office computer problems.  
Services from £40.

Your local IT support, 7 days services, we visit you  
No Fix - No Fee  
Qualified, Experienced  
PClaprepairs@gmail.com  
01525 306316 – 07925 338435

## Jason Owen

### Quality Painting & Decorating

Dagnall based decorator with over 35 years  
experience. Free quotes, friendly and tidy  
service.

0790 179 8419  
jasonowen61@hotmail.com



## *Pampered Pups*

Mobile dog groomers

Call to book an appointment  
07394 672646  
pampered.pups8@gmail.com  
www.pamperedpupsuk.com

We come to you  
No Mess  
No Stress



Grooming Washing Drying Nail Clipping

# Eaton Bray History

## The Old Forge - 3 Market Place, Eaton Bray

(courtesy of the Bedfordshire Archives)



*The Old Forge  
1905 & 2008*

The Old Forge was, of course, formerly a blacksmith's premises. In 1915 it formed part of Pedley Settled Estates. Originally it was probably part of the Manor of Eaton Bray. When Pedley Settled Estates were auctioned by the executors of Arthur Macnamara in 1915 the sale particulars described The Old Forge as follows:

### LOT 4

#### **A FREEHOLD SMITHY**

In the Village of Eaton Bray, adjoining Lot 3 [Comp Farm], and including

#### **A brick and Slated Two-Storied Dwelling House**

Situate facing the Market Place, and containing Four Bed Rooms, Sitting Room, Kitchen and Scullery, with Showing Shop under one end, and

#### **Brick and Tiled Forge**

adjoining together with a

#### **Good Garden and a Grass Orchard**

Having Frontages to the Market Place and Comp Road, and comprising in all about

**1a. 0r. 19p.**

And being Part No. 133 on Plan.

Let to Mr. George Brown on a Yearly (Michaelmas) tenancy, at the rent of

**£22 10s. per annum.**

The particulars are annotated at the rear and note that George Brown bought the place for £315. Directories for Eaton Bray were not published every year but every few years until 1940. Kelly's Directory for the county lists Brown as a blacksmith in Eaton Bray between 1898 and 1940. William Brown is listed in earlier directories, which are not Kelly's, of 1847, 1853, 1854, 1862, 1864, 1869 and 1871.

The Rating and Valuation Act 1925 specified that every building and piece of land in the country was to be assessed to determine its rateable value. Eaton Bray, like much of the county, was assessed in 1927. The valuer visiting 3 Market Place recorded that it comprised a living room, two sculleries and three bedrooms above. He commented: "good house" as well as "bedroom over trap shed" and "Double front". The smithy measured 12 feet by 16 feet and 4 feet 6 inches by 5 feet 6 inches; a shoeing shop was 16 feet by 17 feet 6 inches. There was also a brick and slate trap shed adjoining the house, a weather-boarded and tiled store shed ("used hens"), a weather-boarded and corrugated iron store shed in the orchard and a weather-boarded and tiled hen house. The valuer summed up: "Useful place in Eaton Bray".

# Eaton Bray Football Club Memorabilia

The official programme of  
**EATON BRAY  
 UNITED F.C.**

THE RYE



Members of  
**SOUTH MIDLANDS LEAGUE**

SOUTH MIDLANDS LEAGUE - PREMIER DIVISION

EATON BRAY UNITED  
 VERSUS  
 LANGFORD F.C.  
 AT THE "RYE" ON  
 SATURDAY 28TH MARCH 1987  
 KICK OFF 3.00 P.M.

Teams From:-

Eaton Bray United  
 (White Shirts)

A. Ratcliffe  
 C. Butler  
 R. Stanley  
 R. Spence  
 M. Cant  
 M. Smith  
 T. Ratcliffe  
 V. Trowbridge  
 G. Freer  
 S. Cavanagh  
 R. Brightman  
 H. Matthew

Langford F.C.  
 (Red Shirts)

R. Silverman  
 T. Rowney  
 T. Broom  
 S. Ward  
 S. Butler  
 G. Lock  
 M. Bradshaw  
 I. Kane  
 S. Tyler  
 A. Hughes  
 D. Dance  
 P. Palma

Manager: D. Welsh

Referee: R. Ward (Milton Keynes)

Linesman: C. Crosbie (Luton)

Linesman: D. Cole (Luton)

A warm welcome to our match Officials and opponents Langford F.C.

Our visitors are having a similar season to us and we are level on points, with Bray holding two games in hand.

Records to date:-

Bray P22 W6 D3 L13 F23 A52 - PTS 21

Langford P24 W5 D6 L13 F22 A35 - PTS 21

It is virtually a three pointer today so we hope the lads do the business!

Last week we lost controversially at Totternhoe after being denied two penalties. When your luck is out that's how it goes.

The evening games are with us, on Thursday 2nd April the Reserves are at home to Pitstone and Ivinghoe - 6.00 p.m.

On Saturday the First Team are at home to Knebworth - 3.00 p.m. Then face a journey to Winslow on Tuesday 7th April for a 6.00 p.m. kick off.

Thank you for your support

## HONOURS LIST

### EATON BRAY UNITED F.C. HONOURS

BEDFORDSHIRE INTERMEDIATE CUP WINNERS . . . . .	1951-52
	1961-62
	1981-82
BEDFORDSHIRE INTERMEDIATE CUP FINALISTS . . . . .	1982-83
<hr/>	
LEAGUE DIVISION ONE CHAMPIONS . . . . .	1971-72
LEAGUE DIVISION ONE RUNNERS-UP . . . . .	1981-82
PREMIER DIVISION CHAMPIONS . . . . .	1984-85
BEDFORDSHIRE SENIOR CUP . . . . .	1984-85
RESERVE SHIELD WINNERS . . . . .	1977-78
<hr/>	
RESERVE CHALLENGE CUP WINNERS . . . . .	1982-83
RESERVE DIVISION ONE RUNNERS-UP . . . . .	1983-84
RESERVE DIVISION ONE CHAMPIONS . . . . .	1985-86
CHALLENGE CUP WINNERS . . . . .	1983-84
CHALLENGE CUP WINNERS . . . . .	1984-85
<hr/>	
COVE WINDOWS CUP WINNERS . . . . .	1983-84
COVE WINDOWS CUP WINNERS . . . . .	1985-86
<hr/>	
NAPIER ENGLISH ELECTRIC SPORTSMANSHIP CUP . . . . .	1968-69
	1980-81

# Charlotte Lyons Physiotherapy

## Tips for when you develop new aches and pains

When we experience pain in our musculoskeletal tissues, it can be hard to know what to do, for example, when we have low back or shoulder pain. People often report that it just started gradually or it happened over one of the simplest things. This means it can be challenging for people to know what to do to help. Actual causes can be wide ranging, including repetitive strain, tension related to life stresses and weakness or stiffness.

The most important thing to remember is that the body has a great capacity to recover. For low back pain early management has overlap with well established post-traumatic injury advice of rest, ice, compression and elevation. Careful application of ice can help to reduce inflammation and encourage tissue healing. However, an essential thing to be aware of is that rest needs to be balanced with movement. For back pain, overwhelming research suggests that those who keep moving recover more quickly. This is also the case for most injuries. Regular gentle movements of the painful area can help blood flow and reduce inflammation and stiffness. A key tip is not to sit still for more than 15-20 minutes. Elevation and compression will not be possible to apply to the lower back, but it can be applied to knee and ankle injuries. Other strategies to help keep you moving include gentle heat application, massage and stretches.

We understand that managing pain can be very challenging, and people can need more help to get through it. This is where we, as Physiotherapists, can help. We will use a comprehensive assessment to identify the problems and help you understand what factors are involved. We can then use our expertise to guide you with an action plan to help you reduce pain and improve movement. Treatment can include hands on techniques, targeted exercises, acupuncture and electrotherapies. We can also help your recovery if your problem has become persistent, by building your confidence in your body again.

Charlotte Lyons Physiotherapy is pleased to announce that they have opened their doors in Leighton Buzzard at Craven House, Water Lane, Leighton Buzzard, Bedfordshire, LU7 1FA. Providing clients with a friendly, professional and comfortable environment to treat all types of physical aches, pains and injuries. Charlotte Lyons previously worked at St Judes Clinic in Leighton Buzzard for ten years. Moira D'Arcy, the owner of St Judes, decided to scale back her work and closed the Lake Street Clinic. Moira has now focused on continuing to provide Rehabilitation Pilates.

Charlotte qualified as a Physiotherapist in 2004 and completed her Master's Degree in Advanced Physiotherapy in 2020. She is joined by Matthew Long, who also qualified as a Physiotherapist in 2004. He has developed expertise in the management of musculoskeletal conditions and dizziness. You can book an appointment via [www.charlottelyonsphysiotherapy.com](http://www.charlottelyonsphysiotherapy.com) or telephone 07446 765945, or email [charlottelyonsphysio@gmail.com](mailto:charlottelyonsphysio@gmail.com).





# Northall Baptist Church

200 years and still going

*A little Church with strong local links*

## Do You Believe in Miracles?

Most little children looking forward to Christmas, think about Father Christmas coming down the chimney, delivering all the presents they are hoping for before eating the mince pie and drinking the toddy left out for him.

When we visited New Zealand in November 2010 after the huge earthquake, there was great concern from all the small children. The earthquake had toppled so many of the chimneys. How was Father Christmas going to get down the chimney with their presents?

We later realise that it wasn't a miracle at all but we continue to play this out with our own children.

Who is more excited? The children or the parents at the prospect of some lovely new presents?

Have you ever thought about how many miracles there were that first Christmas? I've counted eight!

1. Mary, a young unmarried girl saw an Angel who told her that she was going to have a baby, Jesus, who was God's son.
2. Mary's Cousin Elizabeth, an elderly lady was going to have a son called John.
3. An Angel appeared to Joseph in a dream, telling him to marry Mary, rather than be ashamed of the situation.
4. Jesus was born. Not in a palace as would have been fitting for such an important child, but in a stable and his bed was the animals' feeding trough.
5. Suddenly some shepherds arrived. They had been told by a whole choir of Angels that a precious parcel had arrived and where he was. They went to discover if this was true and found Joseph, Mary and Jesus as they had been told.
6. Some while later the little family were visited by some Wise Men from the East who decided to investigate a new star, following it until they found this very special child. They brought gifts and realised how special he was.
7. Then another Angel turned up in Joseph's dream and warned him that they had to escape to avoid great danger. They hurriedly left and were saved from King Herod's plan to kill all the baby boys.
8. After King Herod had died another Angel appeared in Joseph's dream telling him it was safe to return.

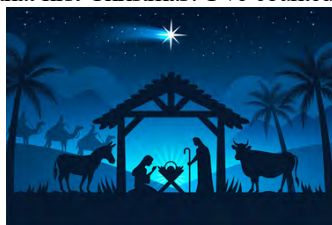

*Designed by Freepik  
([www.freepik.com](http://www.freepik.com))*

As you open your presents this Christmas remember all the exciting miracles from 2,000 years ago.

**Come and join us sing Christmas Carols in the Swan Inn, Northall at 8pm on Thursday 15th December and at our Carols by Candlelight Service on Sunday 18th at Northall Baptist Church at 4.30pm.**

Our Sunday services are at 11 am. We'd love you to join us for our worship and song. You will get a warm welcome. For those unable to attend in person we also stream our services.

For those interested in the history of Northall Baptist Church, a free copy of the booklet, *Rebels in Green Pastures* can be supplied or downloaded from our website: <http://northallbaptistchurch.org/>

✉ Ruth Cox Tel: 07791 425625



## Nigel's Thoughts

Dear Friends,

We have lived with the story of the first Christmas for so long that we think that we know and understand it.

Because we each respond to narratives in our own unique and individual ways, different characters and elements of the Christmas story will appeal to every one of us.

All, however were watching and wondering, waiting to see the new thing that God was about to do and pondering as to what it all might mean.

This December, in what the church calls Advent, is a waiting time. We wait with expectancy for the coming of the infant Christ, the baby Jesus, who is God's great gift for a world in turmoil. He communicates God's love and identification with each one of us whatever our circumstances, for Jesus, God's Son, was born as helpless as we are, and so often feel ourselves to be.

In him the light of God "shines in the darkness, but the darkness has not understood (or overcome) it". (John 1 v 9)

I don't know about you, but there seems to me to be much darkness in the life of the world, and in human hearts today. How might it be if we could let this Christmas story of 'God with us' find us again?

A few years ago, Ian Adams wrote:

"Allow it to happen around you. Don't force it.

But when the story finds you allow yourself to find your place within it. The story is also your story. Become the person it is calling into being. God with us. God with you. You with God. Let the story find you."

May the story of God's love make this the happiest of Christmases and the most perfect of starts to your New Year.

God bless,

✍️ Nigel

**CHRISTMAS Offer**

**"The perfect book for parents who want to encourage their children to spend more time outdoors" - The London Economic**

Each book features a loveable character going on an unforgettable adventure - Oakley the Oak Leaf - Willow the Willow leaf and Beech the Beech Leaf - with the dual purpose of entertaining and educating, inspiring passion for nature and highlighting the importance and heritage of the UK's magnificent trees.

The stories are easy to follow and, combined with the accompanying artwork by talented artist Gaynor Volpi, they will be sure to capture the hearts of children and parents alike.

**3 books & 2 swatchbooklets for £30\***  
email: [marianhawkins65@gmail.com](mailto:marianhawkins65@gmail.com) to order

[www.marianhawkins.co.uk](http://www.marianhawkins.co.uk)

\*plus postage & packaging

At our November meeting Edlesborough WI were pleased to welcome as our guest speaker, Rev Dr N Henderson. His topic was entitled 'Fulfilment and Farce. Jane Seymour and Anne of Cleves' two of the six wives of Henry VIII.

In a fascinating, wide ranging and very amusing talk he led us in an overview of Henry's marriages, his quest for legitimate male heirs and political and religious allies. After Anne Boleyn had given birth to the future Elizabeth I but subsequently failed to deliver a male heir she was beheaded. Within 24 hours of Anne's death Henry and Jane Seymour were betrothed. It is worth noting that in those times betrothed meant living together not marriage and Jane was never crowned. Despite this, after the birth of Edward in October 1537 Henry described her as his 'one true wife'. She died – possibly of sepsis – 12 days after the birth. Henry gave her a queen's funeral and she is buried in his tomb in Windsor.

Two years elapsed before Henry married for the fourth time. Thomas Cromwell decided he needed a wife and a royal court needs a queen. Anne of Cleves was born in Dusseldorf and fulfilled a preferred political alliance with Northern Europe. Alas, a combination of their mutual dislike for each other; Henry is alleged to have said – "I like her not! I like her not!" and his apparent inability to consummate the union resulted in the marriage being annulled after six months. She was undoubtedly humiliated but retained her head and received a generous financial settlement.

The evening concluded with refreshments and many people commenting they wished Dr Henderson had taught them history at school!

Meetings are held on the second Tuesday of the month at the Memorial Hall at 7.30 pm. New ladies are always welcome.

✉ Caroline Colleran

**HAVE YOU OR A  
LOVED ONE HAD A  
TERMINAL DIAGNOSIS?**

*Ann, End of  
Life Doula*

An End of Life Doula can support the individual  
and their loved ones emotionally and  
practically, at any point from the diagnosis.

I am trained in **end of life planning** and  
my Doula services are free of charge.

Compassionate, caring, reliable and  
trustworthy, I am also DBS checked,  
insured and I am a member of  
End of Life Doula UK.

Contact me, Ann, on:  
**kempsterann@gmail.com**  
**07503 214237**



# Thanks

I would like to thank all my friends and neighbours for their kind expressions of concern and support following Wayne's current illness. I managed the 10 mile walk and raised £500 for "Maggies Cancer Care"

Thank you once again.

✍️ Rosalyn Froggatt

## Eaton Bray Cricket Club

### 100 Club Winners

#### November 2022

£100	Barry Meakins	No57
£25	Richard Allen	No135
£10	Eric Pratt	No30
£15	David Wheeler	No9
£10	Celia French	No96

Eaton Bray Cricket Club is kindly sponsored by Meadow Marquess, ECL Howard Watson Smith LLP, Tops Tiles and SMSS Ltd

## St Mary's 100 Club

The lucky prize-winners are:

### September 2022

1st prize – Wendy Watson

2nd prize – Gordon Gray

3rd prize – Sharon Stilliard

### October 2022

1st prize – Graham Chappell

2nd prize – Catherine Gadd

3rd prize – Greg Baker

## Edlesborough Flowers



Flowers For All Occasions

Hand Tied Bouquets

Flower Arrangements



Novelties & Gifts : Candles & Diffusers

Tel: 01525 221920

[www.edlesborough-flowers.co.uk](http://www.edlesborough-flowers.co.uk)

Email: [info@edlesborough-flowers.co.uk](mailto:info@edlesborough-flowers.co.uk)

2 High Street Edlesborough LU6 2HS

Hate has 4 letters, so does Love.  
Enemies has 7 letters, so does Friends.  
Lying has 5 letters, so does Truth.  
Negative has 8 letters, so does Positive.  
Under has 5 letters, so does Above.  
Cry has 3 letters, so does Joy.  
Anger has 5 letters, so does Happy.  
Right has 5 letters, so does Wrong.  
Hurt has 4 letters, so does Heal.

It means life is like double edged sword...

So transform every negative side  
into an aura of positivity... We choose  
the better side of the Life.



shared by silversurfers.com

## Edlesborough Baptist Church

All are welcome to our 11am  
service every Sunday

Keep up to date by visiting:  
[www.edlesboroughbaptist.wix.com/home](http://www.edlesboroughbaptist.wix.com/home)

Find us on Facebook @gbce2014



**Westrope Butchery**  
Makers of Bunkers sausages

**17 The Rye  
Eaton Bray  
LU6 2BQ  
07805 082787**

**Opening hours**

**Tuesday - Friday 08:30am - 5.30pm**

**Saturday 08:30am - 4pm**

**Sunday 08:30am - 12pm**

**Find us on social media - The Westrope Butchery  
Local farmers & family butchers  
[www.thewestropebutchery.com](http://www.thewestropebutchery.com)**

## All for love - You are not alone



**Owners, Teresa and Pete,  
live in Eaton Bray**

We here at Butterfly Funerals are an award winning, independent family run company of funeral directors.

We have been servicing Beds, Herts, Bucks and the surrounding areas for over eight years and we have over 30 years of experience.

We take care of every detail before, during and after the service of your loved one.

Let us give your loved one the final farewell they deserve and you and your family the support you need.

- Cremation and burial options
- Pre-planning and payment options
- 24/7 Chapel of Rest visits
- Home visits and 24/7 call out
- New tech audio and visual services available
- Funeral packages for all budgets

Butterfly Funerals, 39 Elm Avenue, Caddington, Luton LU1 4HS  
Email [teresa@butterflyfuneralsLtd.co.uk](mailto:teresa@butterflyfuneralsLtd.co.uk) Visit [www.butterflyfuneralsLtd.co.uk](http://www.butterflyfuneralsLtd.co.uk)  
Tel: 01582 968130





# PARAMOUNT

---

## PLUMBING & HEATING

- BOILER INSTALLATIONS WITH A 10 YEAR WARRANTY
- BOILER SERVICE & MAINTENANCE • CENTRAL HEATING SYSTEMS
- BATHROOM INSTALLATIONS • POWER FLUSHING
- LANDLORD SAFETY CERTIFICATES

PLEASE CONTACT US FOR A FREE QUOTATION



**T: 07917 054045**

**E: INFO@PARAMOUNTPLUMBING.CO.UK**



- Residential Mortgages
- Buy to Let
- Commercial Mortgages
- Equity Release
- Life Assurance
- Local Knowledge
- Bespoke Personal Service
- Fee Free Advice

Contact:

[emma@everymortgagesolution.co.uk](mailto:emma@everymortgagesolution.co.uk)

Tel: 01525 222928

[www.everymortgagesolution.co.uk](http://www.everymortgagesolution.co.uk)

Every Mortgage Solution Ltd is authorised and regulated by the Financial Conduct Authority, Registration Number 837504. Company registration No. 04351192

YOUR HOME MAY BE REPOSSESSED IF YOU DO NOT KEEP UP REPAYMENTS ON YOUR MORTGAGE.

# WHITE WATER

## Driveway & Patio Cleaning



01582 471692 | 07738 434787

email: [info@white-water.co.uk](mailto:info@white-water.co.uk)

[www.white-water.co.uk](http://www.white-water.co.uk)

# OUZEL CONTRACTING

Providing quality, experienced horticultural services to the villages

Services include:

- Year-round Garden Maintenance
- Mowing and Lawn Care
- Hedge Cutting
- Bed and Border Maintenance
- Pruning, including Roses and Wisteria
- Planting Services
- Weed Control
- Leaf Clearance

Fully insured, fully qualified with 20 years' experience  
Licensed waste carriers

For a free quote call Kieran on  
07800 888120

[www.ouzelcontracting.co.uk](http://www.ouzelcontracting.co.uk)

# CALVI COLLECTIONS

## BESPOKE DINING & LIVING FURNITURE

*Family business made in the UK*



Unit 12 Eden Way, Pages Industrial Estate, Leighton Buzzard, Beds LU7 4TZ

Tel: 01582 663 673 Email: [info@calvicollecion.co.uk](mailto:info@calvicollecion.co.uk)

[www.calvicollecion.co.uk](http://www.calvicollecion.co.uk)



**A SIMS**  
ELECTRICAL SERVICES

FREE QUOTES

---

DESIGN

---

INSTALLATION

---

TESTING

---

FRIENDLY & AFFORDABLE  
SERVICE

~ 07849 958200 ~  
aaronsimsey@yahoo.com

**New Worcester~Bosch Boilers Supplied and  
Fitted from just £1800**



**5-10 year warranty**  
**System flush included**  
**Finance available**  
**Free Quotations**

Google Business Review  
5.0 ★★★★★



**CMW  
GAS**  
Heating & Plumbing

Contact Chris:  
07706077132  
01525873129  
www.cmwgas.com

Local business based in Toddington



**KCS Services**

**Cleaning Floor Specialists**  
**Carpets and Upholstery**  
**Professional Window Cleaners**  
**Reach and Wash System**  
**Jet Washing**  
**Commercial & Domestic**  
**25 Years Experience**





Scan the code below  
to visit our Website



**Jeremy Long**  
**07798 650895    01525 797045**  
**Jerrylong2601@gmail.com**

   Get in touch - @KCSServices\_



To us, it's not just another funeral. We care for your loved ones as though they were our own.

NEVILLE. Because there is a difference.

### DUNSTABLE

Globe House, 84/88 High Street South LU6 3HD

t: 01582 320290

e: [dunstable@nevillefuneralservice.com](mailto:dunstable@nevillefuneralservice.com)

[www.nevillefuneralservice.com](http://www.nevillefuneralservice.com)



## Come for Coffee at St Mary's, Eaton Bray

For a warm welcome  
and a cheering cuppa  
each month in  
St Mary's Church  
Eaton Bray  
10.30am - midday



1<sup>st</sup> Saturday of each month  
(except July - 2<sup>nd</sup> Saturday)

We are based in Eaton Bray

# YourNewBoiler.com<sup>®</sup>

A family firm, built on recommendation

## Boiler On The Blink?

Call for a **FREE**, NO-OBLIGATION  
Quotation Now

**01525 620247**



Proud Sponsors of EB LIONS U8's  
Football Team



Web - [www.YourNewBoiler.com](http://www.YourNewBoiler.com) // Email - [rebecca@yournewboiler.com](mailto:rebecca@yournewboiler.com)



**BOSCH**

## PLUMBING & HEATING ENGINEERS

### OUR SERVICES INCLUDE:

- General Plumbing
- Boiler Servicing / Breakdowns / Aga & Rayburn Servicing
- Full Boiler Installs & System Upgrades

We work on Oil, LPG & Natural Gas - We are members of Gas Safe & OFTEC

### CONTACT JUSTIN

Mobile 07770 918101

Office 01525 220262

Email [justin@prmechanical.co.uk](mailto:justin@prmechanical.co.uk)

**WWW.PRMECHANICAL.CO.UK**

All major credit  
cards accepted



NOW ACCEPTING NEW PRIVATE PATIENTS

## LOOKING FOR A NEW DENTIST IN LEIGHTON BUZZARD?

Cherry Trees Dental offers high quality dental care for adults and children in a relaxed environment.

Now under new management. Our services include everything from general & preventive dentistry to a wide range of cosmetic treatments, e.g. smile makeovers, implants.

Visit [www.cherrytreesdental.com](http://www.cherrytreesdental.com) or call us on 01525 384894 to make a booking. Find us at 56 Soulbury Road, Linslade, Leighton Buzzard LU7 2RN

Be sure to quote 'FOCUS' when booking or calling please!

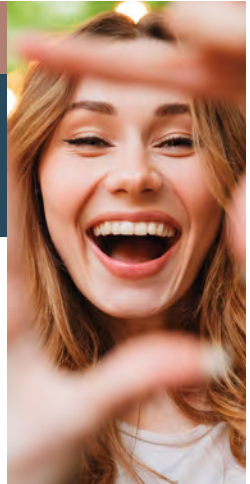

CHERRY TREES  
DENTAL





A committee run pre-school set in Dagnall Village Hall for children aged 2 to school age

We operate five mornings a week from **9:15 - 12:15**



### Ofsted Comments

- Staff are consistently kind and caring which supports children to develop confidence and resilience
- Teaching is consistently good and children's safety is given the highest priority
- Children learn good manners and know how to treat each other with respect



If you think your child would be happy here please phone our Pre-School Leader, Ann Tobin on 07816 358 342  
[www.dagnallunderfives.co.uk](http://www.dagnallunderfives.co.uk)



## SGB GAS & HEATING

Gas | Heating | Plumbing  
Boiler breakdowns | Newbuilds  
Refurbishments

Over 25 years experience

Mob: 07734 958523

Tel: 01525 795156

Eaton Bray | Dunstable

Nikki, Phil & The Team Welcome you...  
To the 500 year old Bell...clean & safe.



ROAST DINNERS AVAILABLE EVERY DAY TO EAT IN OR TAKE AWAY

*The Bell in Studham*

THE NATIONAL  
PUB & BAR  
AWARDS 2018  
COUNTY WINNER



*"For Food & Gifts we Love!"*

Enjoy a TAKE AWAY: Hot & Cold Drinks/ Food & Ice Creams

RESERVATIONS: 01582 872460



*Award Winning Pub with Great Views!" ...*

[www.thebellinstudham.co.uk](http://www.thebellinstudham.co.uk)

Dunstable Rd, Studham, Beds. LU6 2QG

info@thebellinstudham.co.uk Vegetarian & Vegan Dishes freshly prepared  
ITALIAN & ENGLISH FOOD~DRINK~GIFTS~CHUTNEYS~JAMS~VOUCHERS~

# FINANCIAL ADVICE MADE PERSONAL

## WE CAN HELP YOU WITH:

Pension Planning | Investment Planning | Insurances | Mortgages  
Equity Release | Inheritance Tax | Corporate Advice

Are you on track? Have you lost your way?  
Why not meet with us to confirm you're heading in the right direction?

Please do get in touch for a chat.

We recognise that talking about money and finances is personal – sometimes sensitive. So it's reassuring to know that there's someone on hand who can help you address your needs, understand your goals and realise your dreams.

We offer a friendly and approachable service, backed by the strength and security of FTSE 100 company, St. James's Place Wealth Management; and being local means we're here to help whenever you need us.



KEVIN STANBRIDGE, Director

## KS FINANCIAL ADVISERS

*Associate Partner Practice of St. James's Place Wealth Management*

Tel: 01525 643900 | Mob: 07854 484556 | Email: [kevin.stanbridge@sjpp.co.uk](mailto:kevin.stanbridge@sjpp.co.uk)  
Rose Cottage, Leighton Road, Northall, Buckinghamshire LU6 2HA

KS Financial Advisers Limited is an Appointed Representative of and represents only St. James's Place Wealth Management plc (which is authorised and regulated by the Financial Conduct Authority) for the purpose of advising solely on the group's wealth management products and services, more details of which are set out on the group's website [www.sjpp.co.uk/](http://www.sjpp.co.uk/) products. The 'St. James's Place Partnership' and the titles 'Partner' and 'Partner Practice' are marketing terms used to describe St. James's Place representatives. KS Financial Advisers is a trading name of KS Financial Advisers Ltd.

H2SJP2129 01/22



“Lockers Park prepares boys for success in the modern world.”  
Tatler Schools Guide

# LOCKERS PARK



## Join a Stay & Play Session

Children and their parents are welcome to join a fun lesson and play time in our Pre-Prep and meet our Reception Teacher and Headmaster.

Regular Stay & Play Sessions throughout the year.

Visit [lockersparks.co.uk](http://lockersparks.co.uk) to book.

**Excellent results | Enthusiasm for life**

A purposefully small prep school for boys aged 4-13 | Boxmoor, Hertfordshire

Tring's Independent Travel Agency

# Merry Christmas & Happy New Year from Travel Impressions

If you need help and advice planning your next holiday, we will be extending our opening hours in January to include every Saturday from 9am-1pm.

Come in for a chat over a coffee!



## Travel Impressions



**01442 890265**

[enquiries@travelimpressions.co.uk](mailto:enquiries@travelimpressions.co.uk)  
[www.travelimpressions.co.uk](http://www.travelimpressions.co.uk)

Suite 4, George House, 64 High Street, Tring, Herts. HP23 4AF



Your home is much more than bricks and mortar. It's made up of the friendly neighbours, a like-minded community, and the finest local services on hand to truly make you feel at home. At Fine & Country, our local knowledge helps us truly understand the value of a home. We know the organic butcher, your next artisan baker, a trusted handyman, or a reliable mechanic for your vintage car.

Contact your local Fine & Country agent for unrivalled insight into your marketplace and a valuation of your property.

Fine & Country Edlesborough  
65 Moor End, Edlesborough, Buckinghamshire, LU6 2HN  
01525 222 333  
edlesborough@fineandcountry.com  
fineandcountry.com





# EATON BRAY TENNIS CLUB

# WELCOMES YOU

AS A WARM AND FRIENDLY CLUB WE ARE ALWAYS ON THE "LOOK OUT" FOR NEW MEMBERS OF ANY ABILITY, FROM COMPLETE BEGINNERS TO THE MORE EXPERIENCED PLAYER.

**If you are interested in Tennis we would love to hear from you.**  
Details of our Club regarding what's on offer and membership rates are available on our club website ([ebtbc.org.uk](http://ebtbc.org.uk))

We offer a coaching programme for all ages and abilities and you don't even need a racket for these sessions to get you started or back into the game.

## JUNIOR COACHING

**MONDAY 4:00pm - 5:00pm**  
Mini Red (ages 4-8 years old)

**MONDAY 5:00pm - 6:00pm**  
Under 16 Intermediate (ages 11-16 years old)

**MONDAY 6:00pm - 7:00pm**  
Under 18 Advanced (ages 16-18 years old)

**WEDNESDAY 5:00pm - 6:00pm**  
Mini Green (ages 9-10 years old)

**WEDNESDAY 5:00pm - 6:00pm**  
Under 16 Beginners (ages 11-16 years old)

These sessions CAN BE BOOKED online VIA  
OUR WEBSITE [www.ebtbc.org.uk](http://www.ebtbc.org.uk)

## ADULT COACHING

**MONDAY 7:00pm - 8:00pm**  
Get Back into Tennis

These sessions CAN BE BOOKED online VIA  
OUR WEBSITE [www.ebtbc.org.uk](http://www.ebtbc.org.uk)

## PRIVATE COACHING

1-2-1 Sessions are available with Head Coach  
Sara Bamford in 1 hour or 30 minute slots.

To book please contact Head Coach  
Sara Bamford directly.

★ **SUNDAY MORNING SOCIAL TENNIS** ★  
10:00am - 12:00pm  
ALL ADULT MEMBERS WELCOME

ALL SESSIONS CAN BE JOINED AT ANY TIME DURING THE TERM.

## ★★★★ ANNUAL MEMBERSHIP FEES ★★★★★

Adult : £100.00 / Couple : £150.00 / Family : £180.00 / Senior : £80.00 / Junior : £30.00 / Child: £10.00

\* New playing parent membership just £10.00 a year matched with a child membership \*

For all of our membership packages please visit [www.ebtbc.org.uk](http://www.ebtbc.org.uk)



Contact coach Sara Bamford on 07561 571578 or [sara\\_levy@hotmail.com](mailto:sara_levy@hotmail.com)  
to book your place on any of the coaching sessions.

TO FIND OUT MORE ABOUT OUR CLUB PLEASE VISIT OUR WEBSITE [ebtbc.org.uk](http://ebtbc.org.uk)

# Eaton Bray Cricket Club



It's been a decent season for the Bray with third place finishes for both the first and second XI's. The Sunday XI also performed well but a lack of players toward the end of the season meant they fell away from the promotion places. The Outlaws managed a semi-final berth in the Village T20 League but were well beaten on the day. New this year was the Ladies Softball Team who won 4 out of 5 of their games.

All in all the future looks bright and April 2023 can't come soon enough.

The club would like to wish you all a very Happy Christmas and a prosperous New Year.

Please enjoy your cricket with Eaton Bray in 2023.

Eaton Bray Cricket Club are always on the hunt for new players of any age or ability. We run 2 senior teams in the FCCL on Saturdays and 1 in the Beds Sunday League. We also have a side in the newly formed Village T20 League played midweek. The club have a very good junior section with 6 teams at age group U9 2xU11 2xU13 and u15. Also new to this season is a Ladies Softball Team.

The club would like to thank our sponsors Meadow Marquees, Mlily Mattress, Fine & Country Estate Agents, Westrope Butchery, Topps Tiles, SMSS Ltd and the Focus Magazine for their continued support.

If you would like to be part of a progressive family friendly club please contact us via Facebook or Twitter @EatonBrayCC.

We hope you have enjoyed your cricket with Eaton Bray in 2022.



## Coffee Tavern



**Large Hall**      **£10.00 per hour**

**Commitee Room**      **£5.00 per hour**

**Large Hall & Commitee Room**      **£15.00 per hour**

**Bookings 07836240467**  
Stairlift, access ramp and free WiFi available



## Eaton Bray Cricket Club

(Est 1914)

**2 Teams FCCL**  
**1 Team Beds Sunday League**  
**1 Team Village T20 League**  
**6 Junior Teams U15 2xU13**  
**2 x U11 U9**

**Good on & off field facilities**

**Come and join a family friendly & progressive cricket club.**

**For more information contact us on Facebook & Twitter @EatonBrayCC**



# Dagnall Weather Station (AONB)

## Weather Conditions for October 2022

Elevation: 450 ft - Latitude: 51° 50' 13" North - Longitude: 0° 33' 34" West



I am pleased to report that in October we, at long last, had some proper rain. But it still wasn't enough. The month started mild, becoming unsettled in the second week with the night temperature dropping to 1.8°C on the 9th and 11th, while day time temperatures consistently stayed just below 18°C. For the rest of the month, we recorded rain almost every day, even if it was just drizzle, with plenty of sunny periods. As we came to the last week of the month, the temperatures started to rise and reached an unseasonably warm 20.9°C on the 29th. The wettest day was the 23rd with 32.41mm (1.3ins) of rain, contributing to a month total of 102.5mm, which is the average for October. The plot below shows the daytime temperature kept stable for all of the month, which was much higher than would normally be expected.

	High	Date/Time	Low	Date/Time
Temperature:	20.9°C	29 Oct 15.00	1.8°C	9 Oct 06.00
Mean Temperature	12.9°C			
Dewpoint:	17.1°C	29 Oct 15.00	1.0°C	11 Oct 07.30
Humidity:	96%	21 Oct 10.00	52%	6 - 11 Oct
Barometer:	1028.3 mb	18 Oct 11.00	992.0 mb	24 Oct 02.00
Wind Speed	34 mph SSW	5 Oct 06.00	Months avg.	5.7 mph
Wind Chill:	19.8°C	29 Oct 16.00	0.9°C	9 Oct 06.30
Dominant Wind:	SSE			
<b>Rainfall</b> * T = total rain days and moisture. R = Actual rain				
* Rain Days: 23(T), 23(R)	Wettest Day 23 Oct		32.41 mm	1.276 ins
Monthly Rain:	Total	Oct 2021	102.5 mm	4.035 ins
Yearly Rain:	Total	10 Months	499.6 mm	19.669 ins

### October 2022 Rain and Temperature

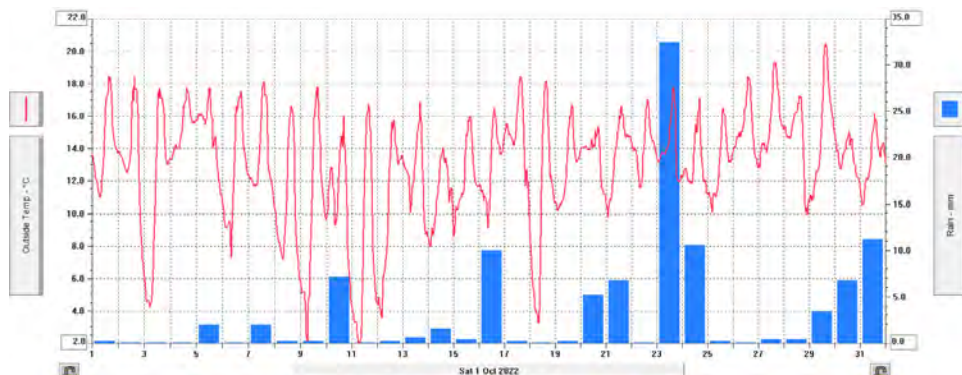

For weather data 24 hours a day, updated every 15mins, this site forecast and much more, visit: [www.dagnallweather.co.uk](http://www.dagnallweather.co.uk) and [http://bit.ly/weather\\_dagnall](http://bit.ly/weather_dagnall). If anyone has a question, comment or wishes to contact me please email: [david@dagnallweather.co.uk](mailto:david@dagnallweather.co.uk) or telephone: 01442 843883. Dagnall weather now has an app for your iPad & iPhone! Just go to the apple store, search for Wunderstation and follow the instructions to Dagnall Weather Station. Now updated every minute.





# THAMES VALLEY POLICE



*“Here’s a bright idea, leave a light on”*

Dear Residents,

With the darker nights drawing in, we historically see an increase in Burglaries at this time of year. With this in mind, we would like to take the time to offer you some security advice.

- If you are leaving your home during the hours of darkness, please leave a light on. We recommend using a light timer switch, along with a low energy bulb in a lamp, which can be set to come on and go off at a time which suits you. This makes it appear that someone is home. Burglars are usually opportunists and patrol areas. So don’t let your home be their target.
- If you are going away, ask a neighbour to use your driveway if it is going to be vacant. This makes it appear that someone is coming and going.
- If you buy high value items, or you receive any for Christmas, don’t leave the empty boxes outside your home as this advertises what you have inside your property.
- Make sure you key lock your door, not just pull it shut.
- If you have an alarm, ensure it is set when you are not in your property.
- Consider installing CCTV.
- We recommend installing sensor security lights which come on when someone walks onto your property.
- If you have a keyless vehicle, please ensure the key is kept in a signal blocking box or pouch.
- Be vigilant. If you note a suspicious person or vehicle, report it. It may seem like a small piece of information, however it may be the missing piece of our jigsaw.

If you would like to speak with the team, or have any concerns, please email us on the email address: [greatbrickhillwingivinghoenhpt@thamesvalley.police.uk](mailto:greatbrickhillwingivinghoenhpt@thamesvalley.police.uk)

Kind Regards

The Wing and District Neighbourhood Policing Team



# Salvation Sound



Do you like your name?

Do you know what your name means?

Do you know why you were given your name?

Moving into a new area I am having to learn lots of new names, at the Salvation Army they only have to remember 2 new names, mine and my husband's. Yes I like my name, Sarah, which means princess and my parents chose it because they liked the name. However my dad mentioned that his great gran was called Sarah so my mum's family said I needed to have a middle name from their side of the family so my middle name is Isobel.

Names are important, I have been called many names in the past!!!

As we approach Christmas I am reminded of the verse from Isaiah 8:6 'For to us a child is born, to us a son is given, and the government will be on his shoulders. And he will be called Wonderful Counsellor, Mighty God, Everlasting Father, Prince of Peace.' Jesus came as the Prince of Peace over 2,000 years ago. We need peace in our lives today, we need peace in our world today. Jesus can still bring His peace into our lives today. May you all know God's peace this Christmas.

Christmas is a busy time and this year at the Salvation Army we will again be providing presents for children whose families are struggling this year. If you would like to help us by donating new toys, gifts, sweets or chocolates for children from birth to 16 years. You can drop them off at Giblins, 4a Wallace Drive Eaton Bray.

Please help us put a smile on the face of local children this Christmas.

Our special Christmas services are;

**Christingle and Carol service  
Sunday 11th December 4pm**

**Carols, Coffee and Mince pies  
Sunday 18th December 11am**

Look forward to meeting you and getting to know your name. Happy Christmas.

✍ Sarah Murray, Major



**The Salvation Army, Eaton Bray**

**Programme**

<b>Morning Worship</b>	<b>Sunday 11.am</b>
<b>Coffee Morning</b> (alternate weeks)	<b>Tuesday 10.-11.30am</b>
<b>Home League</b> (Ladies meeting)	<b>Wednesday 2.30-3.30pm</b>
<b>Champions Club</b>	<b>Wednesday 6.15-7.15pm</b>
<b>Girls Night Out</b> (1st Thurs of the month)	<b>Thursdays 7.30 pm</b>

For further information please contact:  
Majors David and Sarah Murray  
Booth Place, Eaton Bray  
Dunstable LU6 2DR  
01525 222087  
eaton.bray@salvationarmy.org.uk



# Premier Garage Doors & Gates



## Quality Garage Doors

- ✓ Superb choice of designs in steel, timber and fibreglass
- ✓ Any size door made to your requirements
- ✓ Large selection of spares & fast repair service available
- ✓ New or existing doors converted to automatic
- ✓ Professionally fitted by own expert craftsmen
- ✓ Prompt free estimates & advice
- ✓ We cover all areas

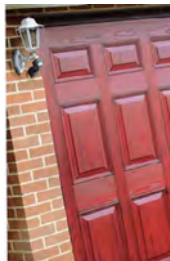

**(EST 1984)**



Door & Hardware  
Federation

raising standards



Unit 7, Sparrow Hall Farm, Leighton Road, Edlesborough LU6 2ES

**01525 220212**

**[www.premiergaragedoors.co.uk](http://www.premiergaragedoors.co.uk)**

# JANES

FLOORING DIGITAL APPLIANCES CYCLES SERVICE



## HOME APPLIANCES

- HOME APPLIANCES
- FRIDGE & FREEZERS
- WASHING MACHINES
- TUMBLE DRYERS
- OVENS & HOBS
- (Built-in & Stand Alone)
- REPAIR & SERVICE

## CARPETS & FLOORING

CARPETS VINYL LAMINATE

KARNDIEN

- BORROW SAMPLES
- UPLIFT & DISPOSAL
- MOVING OF FURNITURE
- FULLY FITTED SERVICE



01525 220208

[www.janesltd.co.uk](http://www.janesltd.co.uk)



4-8 HIGH STREET EDLESBOROUGH LU6 2HS