

FOCUS June 2020

The local village magazine just for Us!
Eaton Bray, Edlesborough, Northall & Dagnall
Focus is online at www.thefocusmagazine.co.uk



The White Horse
Eaton Bray

Market Square
Eaton Bray
Beds
LU6 2DG
01525 220 231
www.eatonbraypub.co.uk



Stay at home
Protect the NHS
Save lives



Thanks to all of the brave key workers

*Eat, Drink and relax
at The White Horse*

Due to the current situation re Coronavirus, this issue was unable to be printed and distributed and is only available online at www.thefocusmagazine.co.uk.

The Focus Magazine Committee

Editor: Sally Siddons

34 Wallace Drive, Eaton Bray 221733

Email: sallysid@hotmail.com

Dagnall Representative: Richard Bamford

31 Dunstable Road, Dagnall 01442842344

Circulation Manager: John Plater

41 Church Lane, Eaton Bray 221095

Treasurer/Leaflet Enquiries: Ken Coates

10 The Nurseries, Eaton Bray 220868

Business Advertising: Sally Siddons

34 Wallace Drive, Eaton Bray 221733

Design and Layout: Tracey Moren
(Moren Associates Limited) 01525 229695

Printed by: Priory Press

Dunstable 01582 699851

Copy for publication to the Editor by the

10th of the month

Focus accepts no responsibility as to the accuracy or content of any advertising or articles published in 'this' magazine, neither do they reflect the opinion of members of the Committee.

© Articles published in Focus may not be reproduced without permission.

Kindly Note

Focus would like to remind contributors that the deadline for articles is the 10th of the preceding month

If the event you wish to advertise falls in the first week of the month, it is advisable to get the details into Focus a month earlier. The magazines are not delivered from the printers until the first of the month, therefore it takes a few days for them all to be circulated throughout the village.

✍️Editor

NORTHALL BAPTIST CHAPEL

Chapel Lane, Northall

(just beyond the 30 speed limit signs on the road towards Leighton Buzzard)

Everyone is welcome to our Sunday worship each week between 11am and 12.30pm including tea/coffee and time to talk together.

For more information contact:

John Hazell 01525 218142

Email northallchapel@btinternet.com

Web: www.northallbaptistchurch.org

There has been a Baptist Chapel in Northall for more than 200 years. Today we continue to seek to worship God, serve him in our daily lives and support and encourage one another in the difficult and the joyful times.

Focus is online at www.thefocusmagazine.co.uk

After Lockdown Village Diary



Weekly

- Mon-Fri (term time) Eaton Bray Pre-school, Eaton Bray Lower School, 01525 220468
- Mon-Fri (term time) Dagnall Under 5's, Dagnall Village Hall, 9.15am - 12.15pm, Mrs Ann Tobin 07816 358342
- Mon-Fri (term time) Edlesborough Pre-School, Edlesborough School, 01525 220431
manager@edlesborough.bucks.sch.uk
- Mon-Thu (term time) Totternhoe Pre-school, mornings, Totternhoe Lower School, Michelle Urbanowicz on 01582 668841
- Mondays Pilates, 10.45am, Totternhoe Memorial Hall, Lisa: 07832 230774
- Mondays Dagnall Community Choir, All Saints Church 7.45 – 9.45pm
- Mondays (term time) Movement and exercise classes with a dance flavour, Northall Village hall 2-3.30. Contact Jan 01442 864271.
- Mondays Curtain Call Youth Theatre 5-7.30pm, Eaton Bray Village Hall, Gavyn 01525 220525
- Mondays Curtain Call Theatre Group - 7:30-10:30pm Eaton Bray Village Hall, Sheila - sdtwinkletoes@yahoo.co.uk
- Mondays KFPA ISTD Classical Ballet classes, 3+yrs, 4.15pm, Edlesbrough Memorial Hall, www.kfpa.co.uk
- Mondays Cubs (8-10 ½ years old), 6.30pm - 8pm, 1st Eaton Bray & Edlesborough Scout Hut, High Street, Edlesborough. Contact Liz Coates 01442 842550
- Mondays Yoga, 6:45pm, Edlesborough Memorial Hall, contact 07837 727302
- Mondays Barre, 8pm, Edlesborough Memorial Hall, contact 07837 727302
- Tuesdays Pilates, 10-11am, Eaton Bray Village Hall, Nicky Roussou 07861 162680
- Tuesdays Totternhoe Baby & Toddler Group, 9.30-11.30am, St. Giles Church Hall, Ruth Allen, 01525 222468 or 07796 265174 or email ruthallen002@gmail.com
- Tuesdays Tap & Ballet Classes, JoAnn Latus School of Dance, 4-8pm, Eaton Bray Village Hall, 07800 518654
- Tuesdays Beginner's Boxercise, 6-7pm Dagnall Village Hall, Josh Thompson 07456 574405 or jtpinfo@gmail.com
- Tuesdays Coffee Morning, Bring & Buy, Table Top Sale, 10-12noon, Salvation Army Hall, Booth Fortnightly, Eaton Bray
- Wednesdays Pilates, 8pm, Northall Village Hall, Lisa: 07832 230774
- Wednesdays Northall & District Age Concern Wednesday Club, 10am - 3pm, Northall Village Hall, Contact Barbara on 07854 230243
- Wednesdays (term time) Caterpillars Baby and Toddler Group 10am to 11:30am, Grace Baptist Church, Moor End, Edlesborough, £1 per family unit, Contact Alister 07572 395687
- Wednesdays Pilates 6.45 & 7.45pm, Dagnall Village Hall, Andrea on 07855 138005 or andrea@naturalpilates.co.uk
- Wednesdays Art of Ju Jitsu martial arts class, Eaton Bray Village Hall, 7 -7.45pm ages 6-15yrs
- Wed (term time) Art Courses, Whipsnade Village Hall, 9.30am – 12.30pm. Lorna Moore 07896 619660
- Thursdays Yoga, Northall Village Hall, 11.30am-1pm 01525 377542
- Thursdays Jazzercise, 9.30-10.30am, Eaton Bray Village Hall, Angela Veryard, 01525 715208
- Thursdays KFPA Street dance classes 4+yrs 4pm, Edlesborough Memorial Hall, www.kfpa.co.uk
- Thursdays Tae Kwon-do, Dagnall Village Hall, 5.45-7.30pm 07813 755785
- Thursdays Clubbercise 7.30 - 8.30pm. Eaton Bray Hall - Gina Flitton 07846421756
- Thursdays Beavers (6 to 8 years old), 6.15-7.30pm, 1st Eaton Bray & Edlesborough Scout Hut, High Street, Edlesborough. Contact: ebebeaverleader@ebescouts.co.uk
- Thursdays Explorers Scouts (14-18 years old), 8pm-9.30pm, 1st Eaton Bray & Edlesborough Scout Hut, High Street, Edlesborough. Contact Simon Betts, lionheartesu@hotmail.co.uk
- Thursdays Intermediate Boxercise, 7.30-8.30pm, Dagnall Village Hall, Josh Thompson 07456 574405 or jtpinfo@gmail.com
- Thursdays Eaton Bray Methodist Church Social Afternoons, 2 - 4pm, All Welcome

After Lockdown Village Diary

Thursdays	Retro Line Dance Class. 11.15am to 12.45pm. Eaton Bray Village Hall. Beginners welcome. www.jukeboxjunction.co.uk info@jukeboxjunction.co.uk 07864212171
Thursdays	Mixed Ability Yoga Class, 11.30am to 1.p.m. Northall Village Hall, Contact Dee Lock on 01525 377542
Fridays	Keep Fit class, Edlesborough Memorial Hall 10 - 11am
Fridays	Tap & Ballet Classes, JoAnn Latus School of Dance, 4-8pm, Eaton Bray Village Hall, 07800 518654
Fridays	Stay & Play toddler group, ‘Musical Monkeys’ at the Eaton Bray Village Hall, 10-11.30am, £4.50 for one adult and child, £1 for extra children/adults, 0-6 months free
Fridays	Scouts, 10 ½ to 14 years old), 7.00-8.30pm, 1st Eaton Bray & Edlesborough Scout Hut, High Street, Edlesborough. Contact Mark Owen, 07899 892344, ebescoutleader@ebescouts.co.uk
Fridays (term time)	“Little Luvvies” baby ballet classes 10am-11.30am. Contact Emma Whittemore on 01525 376124
Fri (term time)	Art Courses, Whipsnade Village Hall, 9.30am – 12.30pm. Lorna Moore 078 9661 9660
Saturdays	Jazzercise, 9.30-10.30am, Eaton Bray Village Hall, Angela Veryard, 01525 715208
Saturdays	KFPA Musical Theatre classes 4+yrs www.kfpa.co.uk , 10am, Edlesborough Memorial Hall
Saturdays	Bootcamp Fitness, 9-10am, Dagnall Recreation Ground, Josh Thompson 07456 574405 or jtptinfo@gmail.com
Sundays	Sunday Worship at 11am and 6pm Edlesborough Baptist Church, Moor End, LU6 2FL Contact Alister on 07572 395687
Sundays	Karate for kids & adults, 4-5:30pm, Eaton Bray Village Hall, Contact 07500 007779
Monthly	
1st Monday	Eaton Bray Parish Council Meeting, 7.30pm, The Coffee Tavern (except Jan-2nd Monday)
1st Monday	Eaton Bray W.I. Meeting, 7.30pm. Eaton Bray Methodist Church Hall. Contact Margaret Jones on 01525 220991
1st & 3rd Mon (ex. Bank Hols)	Knit ‘n Stitch at Edlesborough Village Hall, 1:45pm to 3:45pm. Contact Heather Westwood (01525 839083)
2nd Mon	Film Society, Sep to May, 2pm, Eaton Bray Village Hall, Graham Chappell 01525 220883
1st & 3rd Tues	Dunstable & District Orbit (social and charitable) Club meet at Dunstable Rugby Club at 8pm. For details contact 01525 222441 or 01582 755147
1st Saturday	St. Mary’s Church, Eaton Bray Coffee Morning & Plant Sale, 10:30am - 12 noon
1st Sunday	St. Mary’s Edlesborough Open Days, 2-5pm, May to September inclusive
2nd Monday	SilverLink, 2.30-4.00pm, Grace Baptist Chapel Edlesborough – activities, talks, friendship & refreshments for the over 60s
2nd Tuesday	Dunstable & District Local History Society meeting, 7.45pm, Methodist Church Hall, Dunstable (opposite Wilkinson)
2nd Tuesday	Edlesborough W.I. Meeting, 7.30 pm, Edlesborough Memorial Hall. Contact Sue Bingham on 01525 222522
2nd & 4th Tues	Dagnall Church Welcome Club, 2-4pm, Dagnall Church. Contact Catherine Hayden 01525 220527
2nd Wednesday	St.Mary’s Ladies Guild, 2pm, St.Mary’s, Eaton Bray
2nd Wednesday	Eaton Bray & Edlesborough Lions Club, 7.30pm, The Coffee Tavern
2nd Thursday	CAMEO Coffee, tea & chat, 10am-12noon, Edlesborough Methodist Church
2nd Saturday	Workshops Dynamic Yoga 9.30-11am £10 Eaton Bray Coffee Tavern, Keira 07936 693696
3rd Thursday	Edlesborough Parish Council Meeting, 7.30pm, Memorial Hall
3rd Sunday	Lunch club 11.30 to 2.00pm, Eaton Bray Village Hall, Chris Hewitt 222288
Last Saturday	Coffee Morning, 10:00-12 noon, Edlesborough Methodist Church

South Central Ambulance Community First Responder

For several years now, Edlesborough and surrounding villages have been fortunate to be served by Nicky Lack who is one of your neighbours and has been your volunteer Community First Responder providing your villages with a rapid response for emergency medical calls. Providing a fast ambulance response to 999 calls in a relatively isolated part of Buckinghamshire is challenging for the ambulance service and having a trained local responder can be a real life saver.

Nicky recently completed training to go front line on our emergency ambulances and is now working full time from Stoke Mandeville ambulance station. We wish her every success in this demanding new role. This means that Nicky has stood down as your first responder and we need to find a local person to replace her.

This is a position for any community minded person who is fit and healthy, self motivated and willing to freely give their time to help others. Our responders are volunteers and do not require any prior medical background, South Central Ambulance will provide full training and supply you with all the equipment needed to do the job. You can choose your own working hours, the only stipulation is that you must be available for a minimum of 20 hours per month.

If you would like to find out more about this rewarding opportunity, just give me a call and I will explain what's involved and how to make an application.

Peter Cooper

South Central Ambulance Service

Community First Responder Coordinator

Aylesbury North

07860258833

peter.cooper@sca-charity.org.uk



Meals on Wheels

Meals on Wheels deliver hot meals 365 days a year.

The charge is £6.99 for a two course meal which is delivered to the home, and to the table if the person is disabled and cannot take delivery at the door. They also deliver a Teatime snack which comprises of a sandwich, piece of cake and fruit; the charge is £3.25.

There is a large choice of meals to choose from and payment is via direct debit.

So, if you are aware that somebody near you could use this service here is the telephone number: 01225 560440.

Village Info



EDaN Community Transport
Peter Williams: 01442 842506

Village Hall Booking Contacts

Northall: Lorna Cabbage Tel: 07857 318696 www.edlesborough-pc.gov.uk/nvh

Email: northallvhbookings@gmail.com

Eaton Bray: Norman Lee Tel: 07975 797202

Email: bookings@ebvh.co.uk Website www.ebvh.co.uk

Dagnall: Liz Coates 01442 842550 & Trish Owen 07762 151364

Email DVH_Bookings@outlook.com

Edlesborough Memorial Hall: Penny Pataky, Tel: 01525 229358

Email: manager@edlesborough-pc.gov.uk

Police Contact Numbers...

making neighbourhoods safer together

General Assistance (Recommended Number): 101 Emergency: 999

Bedfordshire Police (Eaton Bray)

Leighton Buzzard Police Station/Kathryn Horgan: 01582 473411

Typetalk: 18001 01582 473418

Email: LPT.LeightonBuzzardLinslade&Rural@bedfordshire.pnn.police.uk

Thames Valley Police (Edlesborough, Dagnall & Northall)

PCSO Jackie Dodson

Email: NHPT@thamesvalley.pnn.police.uk

Defibrillator Locations

These units are registered with the Ambulance Services. To access them, please phone 999. You will be given the access code and the location of the unit will be confirmed. The defibrillator is easy and safe to use. The units can be found on the outside walls of the following locations:



Dagnall: Red Lion Public House

Eaton Bray: The Coffee Tavern

Northall: The Swan Public House

Edlesborough: Edlesborough Memorial Hall & Baptist Church, Summerleys



Helpline: 07930987064

Manned phone hours:

9am to 5pm, Monday to Friday

(An answering service is available for out-of-hours calls)

Call us if you want help with getting to the surgery/hospital, collecting prescriptions, minor errands or d-i-y jobs, form-filling, walking your pet, on-line shopping support etc. or if you would welcome our befriending service.

We help people of Eaton Bray and adjacent villages

Eaton Bray with Edlesborough

Parish News

Vicar: Rev'd Joy Cousins

The Vicarage, 11 High Street, Eaton Bray - Tel: 01525 220261

Curate: Rev'd Stephen Burge

Church Warden & Pastoral Matters: Catherine Hayden (01525 220527)

Reader: Gordon Gray (01525 220136)

Website: www.stmaryseatonbray.org.uk Facebook: St Mary's Eaton Bray

Usually at this time of year the four villages are getting ready to celebrate St Mary's village carnival. It is always held on the first Saturday in July and was due to take place on Saturday 4th July 2020. Sadly, due to the Coronavirus pandemic and the current restrictions, this year's carnival has had to be cancelled. We have been pondering how we could mark the day in a safe way and provide some entertainment by doing so. St Mary's are planning a Scarecrow Festival for the weekend of 3rd – 5th July which we hope you will join in with. Each household will be invited to decorate a scarecrow scene in their front garden. The theme will be 'Heroes' which gives plenty of scope. Perhaps you might like to represent some of the wonderful heroes who are doing truly amazing work on the frontline in the current crisis. You might want to choose your favourite super hero or a character from the Bible. Or you might think of something completely different!

One of the remarkable things about Carnival is the amount of money it raises each year for St Mary's and many other good causes. So we invite Households to donate an amount of their choosing to be split between St Mary's and Dunstable Foodbank. Currently the Foodbank is experiencing a huge rise in need with activity 43% higher than this time last year. Online donations will be via Give a little with information of how to give available on the St Mary's website and Facebook pages nearer the time. www.stmaryseatonbray.org.uk

If you want your entry to be judged, that can be done via the St Mary's Facebook page or by contacting Sue on 07772 901816 or via the email on the church website. Entries will be judged by committee with two judges from each village (Eaton Bray, Edlesborough, Dagnall, and Northall) who will then liaise to decide the winners. People could also photograph their favourite scarecrow and upload the picture to Facebook. There will be three prizes for the top voted entries. These will be cups and certificates.

I know that people in the villages spend a lot of time and effort decorating their houses each year for the procession of floats through Eaton Bray and Edlesborough. This year, anyone in the four villages can enter the Scarecrow festival as the judges will not be just covering the usual Carnival route and the festival will take place over the whole weekend. I hope you will want to participate in the Scarecrow festival with the same enthusiasm that Carnival generates and that the villages will look great with a wonderful display of heroes in people's gardens. And hopefully we will all be together again for St Mary's Village Carnival on July 3rd 2021.

Every blessing,

✠ Joy

Revd Joy Cousins, Vicar of Eaton Bray with Edlesborough



A Message From Joy

Sunday services are available on the website www.stmaryseatonbray.org.uk from Sunday. It is very easy to use - simply press the button on the homepage. You can also access it via YouTube and the St Mary's Facebook page. Thank you to Eileen Bennett who has contributed this week's intercessions. As always, thanks to Stephen Axford for his wonderful music and to Stephen Burge for leading and producing the service.

It is always good to hear from you so do keep in touch.

With love and prayers,

✍️ Joy

Services at St Mary's Church

SUNDAYS : **8.00am** HOLY COMMUNION
 10.00am PARISH SUNG HOLY COMMUNION

On Third Sunday of each month:

10.00am – WORSHIP FOR EVERYONE a shorter, less formal service for families. (For anyone wishing to attend a service where Holy Communion is offered, there is a Family Communion at 10.30am at All Saints' Church, Dagnall, where visitors are assured of a warm welcome).

WEEK-DAYS:

Wednesday: 10.00am Holy Communion
EVERYONE WELCOME AT THESE SERVICES

In light of the current Coronavirus situation the Pastoral Care Team at St. Mary's, Eaton Bray welcomes your assistance in identifying any of our parishioners who might be sick or otherwise benefit from their support during this challenging time. Please contact Gaye Soule on 07807924218 (m) or send an email to admin@stmaryseatonbray.org.uk in this regard.

Peter Bates

Mary, Richard & Family would like to thank everyone at this very sad time, for the huge support we have received especially from friends & neighbours following Peters passing on 25th March. Also Joy our Vicar who made our very small funeral service so very special.

The best dressed Scarecrow



Competition

As our Carnival has been cancelled this year a

Scarecrow Festival 3rd - 5th July

is being organised by St Mary's Church, Eaton Bray.
Instead of the Best Dressed House villagers are invited to
create a scarecrow or a scene of scarecrows,
dressed as heroes and the results will
be judged by a team on foot instead of the procession.
Full details on Facebook, our Website or call 07772901816



UNICORN WINDOWS LTD

UNIT 3 YOUNGS INDUSTRIAL ESTATE
STANBRIDGE ROAD, LEIGHTON BUZZARD
BEDS LU7 4QB



YOUR LOCAL HOME IMPROVERS

- ✓ DOORS; COMPOSITE, ALI AND UPVC
- ✓ CONSERVATORIES
- ✓ ORANGARIES AND GLAZED EXTENSIONS
- ✓ CAT FLAPS/DOG FLAPS
- ✓ BI-FOLD DOORS
- ✓ PORCHES
- ✓ CLADDING
- ✓ REPAIRS - INCLUDING REPLACEMENT GLASS

- ✓ WINDOWS; UPVC AND ALUMINIUM
- ✓ SOLID ROOF/ROOF CONVERSIONS
- ✓ CONSERVATORY REFURBISHMENTS
- ✓ SOFFITS, FASCIAS AND GUTTERING
- ✓ LANTERN ROOFS AND SKYPODS
- ✓ FLUSH SASH WINDOWS
- ✓ SLIDING DOORS
- ✓ AND MORE..





CONTACT US

FOR MORE INFO OR TO ARRANGE YOUR FREE, NO OBLIGATION QUOTE

01525 854272

sales@unicornwindows.co.uk



Carpet & Upholstery Cleaning

Professional & Local
All work guaranteed

Powerful equipment extracts more water
making it quicker to dry naturally

100% Guaranteed no chemicals left in carpet
when dry therefore will not easily resoil
& perfectly safe for children & pets

Recommendations account for 90% of my work

Absolutely no hard sell

Telephone Darren for a Free Quote

DEEP-CLEAN

01525 851 811 & 07790 034818

www.deep-cleaners.co.uk

Email: sales@deep-cleaners.co.uk

Problem Solving:

Virus & Spyware Removal
Internet & Email Assistance
Fault Diagnostics
Repairs & Upgrades
Slow Running PC's

Services:

PC & Mac Support
Wired & Wireless Networks
Data Recovery
Install & Set-up
Health Checks

On-site Visits:

Office Hours &
Evenings - by appointment

Sales:

Desktops, Laptops & Tablets
Printers & Peripherals
Software

For friendly advice call John Wallace

07968 536068 or 01525 261381

Email: john@computation.co.uk

Web: www.computation.co.uk

9a Lower Way, Great Brickhill, Buckinghamshire. MK17 9AG

**Computation
Services Ltd
Established. 1999**

*"Excellent
experience.
I nearly fell
asleep whilst
having my
fillings done!
Very reassuring
- no rush.
I was made to
feel completely
at ease.
Thank you!"
- R.R*



Edlesborough Dental Practice



floss and smile
gentle dentistry



*"Without doubt
the most
competent,
gentle & lovely
dentist in the
Northern
hemisphere!
I won't see
anyone else.
Thank you
from a nervous
patient."
- M.B.*

Edlesborough Dental Practice

Telephone: 01525 223175

11 Cow lane, Edlesborough, LU62HT

www.flossandsmile.co.uk

Get the Beautiful Smile You Deserve!

EMERGENCY TEXT TO : 07590035899



The Clear Alternative
to Braces



Implants

General Family Dentistry *Crowns *Bridges *Dentures *Smile Makeovers

***Tooth Whitening *Tooth straightening *Implants *Botox**

***Hygienist *Sedation *0% Finance**



Dentist :
Dr A. Johar
GDC number : 111350

Hygienist:
Mrs Jane Showder
GDC number : 2344



For all your painting & decorating requirements
 Domestic and Commercial
 call Max for a free estimate with no obligation
maxbro@btinternet.com

Coffee Tavern



Large Hall	£6.00 per hour
Commitee Room	£3.50 per hour
Large Hall & Commitee Room	£8.00 per hour

Bookings 01525 220891

Stairlift, access ramp and free WiFi available



Moren Associates
 Technology Services

Technology Support for Home and Business

PCs, Smartphones, Tablets, Printers
 Broadband, Internet, WiFi, Email
 Security Guidance



Virus Protection & Removal
 Upgrades & Installations
 Data and System Recovery



Hardware & Software Troubleshooting
 Home & Office Network Setup & Support

01525 229695 (Edlesborough)
support@morenassociates.co.uk



EcoTech Oven & Carpet Cleaning



- Non franchise family run business
- Eco-friendly Oven & Carpet cleaning
- Fully trained & insured technicians



OVEN CLEANING FROM £45
CARPET & UPHOLSTERY FROM £60

Call for a free quotation

 **01525 221922**

www.ecotechovenandcarpetcleaning.co.uk

Find us on



Checkatrade.com
Where reputation matters



Dominic Woolcott Painter & Decorator



- Internal & External
- Plastering & Coving
- Insurance Work
- 20 Years Experience
- Competitive Rates

For a professional job call:
01525 229682 or 07747 042879

P. DYER ELECTRICAL

For all your Electrical & Testing & Inspection needs

- Re-wires
- Testing & Inspection
- Security Systems/Lighting
- LED & Low Energy Lighting
- CCTV Systems
- PAT Testing
- Fuse Boards
- Fault Finding/Repairs

Fully insured, Part P registered, all work guaranteed.
Fast, friendly, reliable, local electrician. For a free,
no-obligation estimate, call Paul on:



Tel: 01525 222109
Mobile: 07850 682815



Lee Hutt 25 YEARS
Heating & Plumbing Services

Bathrooms
DESIGN & INSTALLATION

TILING

HEATING

TAPS

Leaks

CALL OUTS

Free Estimates

01525 222145 07971 559185

Barry Cato Motor Repairs

Est. 1981

Servicing, repairs and MOT's arranged

Workshop at:

r/o Norfolk House Farm, Harling Road
Eaton Bray, Dunstable, Beds, LU6 1QY

Tel: 01525 221681 (workshop)
07836 650015 (mobile)

David John Harris



(Established 1992)

All Fencing Work • All Gates • Paving • Patios
Driveways • Shingle • Hedge Setting and Cutting
Grass Cutting • Turfing Specialist • Exterior
Painting Service • Sheds Small Building Work
Trees & Shrubs Supplied

Tel/Fax: 01525 221745
Mobile: 07889 143713



Steve the Mower Man

Steve Johns
 All mowers and garden machinery
 repaired and serviced
 Collection and delivery available
07720 828166

Will Kimberley
Garden Services
01442 255784

Phone for a free no obligation written estimate
wkgardenservices@btconnect.com

- High hedges a speciality
- Fences erected and repaired
- General garden tidy up's
- In fact any job in the garden!

GRASS ROOTS
GARDEN MAINTENANCE



TREE SURGERY, HEDGE PRUNING,
 SELECTION SUPPLY AND PLANTING OF
 TREES, SHRUBS AND HEDGES.
 REGULAR MAINTENANCE/ONE-OFF JOBS
 (Fully Insured)
Brian McMahon NCH (Arb)
01525 221960

S M Reilly & Son Ltd
General Builders & Contractors



**Turning Your House into
 a Home Since 1987**

All aspects of the building trade undertaken

- *Extensions*Hard Landscaping*
- *Windows, Doors & Conservatories*
- *Fitting of Aluminium Bi-fold Doors*
- *Kitchen & Bathrooms*Drives*
- *Loft Conversions*

01525 221740 07970 637511



Flicks & Bangs
 HAIR SALON

A warm, friendly salon offering a
 wide range of bespoke hair services
 for all the family. Feel free to pop in
 for a complimentary consultation.

www.flicksandbangs.com

<p>Flicks & Bangs</p> <p>66 High Street Eaton Bray Nr. Dunstable Beds LU6 2DP</p> <p>01525 221252</p>	<p>Opening Hours</p> <p>Mon Closed Tue 9 am - 5 pm Wed 9 am - 5 pm Thu 9 am - 8 pm Fri 9 am - 6 pm Sat 8 am - 4 pm Sun Closed</p>
--	---







01525
851080

.CO.UK

07973
167779

SIGNS

VEHICLE SIGNS

BOARDS & BANNERS

STICKERS

BUSINESS CARDS

PRINTED & EMBROIDERED

CLOTHING So Much More...

12 HARMILL IND EST LEIGHTON BUZZARD LU74FF

www.pinstripes1995.co.uk

Join us on Facebook – PINSTripES 1995

WASHING MACHINE REPAIRS

ALSO
DISHWASHERS, TUMBLE DRIERS,
AND ELECTRIC COOKERS



Call

ANDERSON D.R.S.

01582 665764

www.andersondrs.co.uk

SALES AND RENTALS AVAILABLE

Established over 20 Years

DUNCAN TOMBLIN

TREE SURGEON

Forestry Contractor • Tree Felling

Crown Reduction & Thinnings

Deadwooding • Hedge Cutting

Stump Grinding • Site Clearance

Private Agriculture Fencing Contractor

Chipper & Stump Grinding Hire

Digger Hire

FULL PUBLIC LIABILITY INSURANCE

FREE ESTIMATES

'The Best Choice For Your Tree'

TEL: (01525) 221946

MOBILE: (07802) 410728

12 Greenways, Eaton Bray, Beds



Patricia's Cuisine

Catering For All Occasions

- Buffets, Dinners •
- Christenings, Weddings, Funerals •
- Promotions & Business Lunches •

For Enquiries & Menu

Meadside Farm, 104 High Street,
Eaton Bray, Bedfordshire, LU6 2DP

Telephone: 01525 222174

www.patriciascuisine.co.uk

alto window cleaning

For a professional service.....

- Window cleaning
- Conservatory cleaning
- Fascia & gutter cleaning

07876 594186

“A wonderful
place to be!”



Eaton Bray Academy

Eaton Bray Academy is a friendly village primary school which caters for children aged 4 - 11 years of all abilities. Our Nursery provides education for children from the term after they are two.

Ofsted

Good
Provider



© Photography by Carrie



Tel: 01525 220468

Email: admin@eba.ec

www.eatonbrayacademy.co.uk

Smart[®] AUTOMOTIVE



EXPERTISE, QUALITY & EXPERIENCE
EST 2003

Car Bodyshop, Service Workshop & MOT Bay



MOT TESTING
FOR ALL MAKES & MODELS

4 WHEEL ALIGNMENT
& TYRE FITTING

SPECIALISTS IN COMPLETE
CLASSIC CAR RESTORATION

DEALER TRAINED TECHNICIANS

EXTENSIVE EXPERIENCE IN
PRESTIGE CAR PAINTWORK & REPAIR

ACCIDENT & VANDALISM DAMAGE

INSURANCE WORK UNDERTAKEN

MOBILE BODY REPAIRS
ALLOY WHEELS - DENTS - BUMPERS
CHIPS - SCRATCHES - SCUFFS

Fully equipped vans that come
to your home or office

FREE COLLECTION & DELIVERY
LOAN CARS AVAILABLE



01582 664772 www.smartautomotive.co

Smart Automotive, Units 17 & 18 Icknield Way Farm, Tring Road, Eaton Bray LU6 2JX

SMART AUTOMOTIVE IS THE TRADING NAME OF SMART TOUCH (MK) LIMITED

Missing Since May 3rd 'Rocco' Our 5 Year Old Cat

We moved to Edlesborough 8 weeks ago, and Rocco and her brother, both rescue cats, settled in perfectly, going into the garden and returning through the cat flap with no problem. Rocco, has a very fluffy tail and the front of her chest is also very fluffy, and, in some lights, her chest has a slight ginger tinge. She is microchipped and was wearing a collar with name and address tag.



As its nearing two weeks since she went missing, we have decided to put up a reward in the hope that we can encourage more people to look for her when they are out exercising. We will give £50 to the person who finds her and match that, with a donation to the local cat rescue in Dunstable.

Please call Virginia on 07476 548845

Eaton Bray

Good
Neighbours



Good Neighbours have been busy continuing to help people in the village during the past month. On VE Day volunteers delivered

envelopes containing sunflowers to members of our community. This was so well received, and will provide a memory of VE Day, later in the summer. Our Good Neighbours In Touch scheme has progressed. Our volunteers are making regular phone calls, as a befriender, to many people in the village.

If you need our help, please ring our help-line: 07930987064 9.am to 5pm, Monday - Friday when a friend will answer your call.



Eaton Bray Methodist Church

After 5 weeks we are well into the swing of Zoom services and have been privileged to welcome visitors from other churches in our Minister's care. It has been truly wonderful to see friends and share worship with so many fellow Christians scattered around the South Bedfordshire circuit. On Easter Sunday, Elisabeth Bibbings led a very moving service and, amid the grief for the many virus victims, we felt assured by Christ's resurrection that we were not alone. On the third Sunday we had the pleasure of our first service led by Chris Berry, whose warm message reminded us that 'The Church' is not the building but

the people in it. Although we may miss the familiarity of the place where we usually hold our services, it is very good to see our homes as a place where God can meet us and say 'Peace Be With You' – as he did to the fearful disciples in their locked room. Geoff Best and Jenny Spouge, two very popular visiting preachers, lead our service on the final April Sunday. The thought-provoking reflection centred on the story of Christ meeting the disciples on the road to Emmaus; like them we are reminded of the Old Testament background, like them we encounter the risen Christ and like them we need to go on our way to do the work God has planned for us.



Open Gardens 2020

Since 2006, one of the social highlights of the year in our villages has been our Open Gardens event. We have had some wonderful afternoons enjoying gardens that have been opened by willing gardeners; both gardeners and visitors enjoy the experience in equal measure.

This year's event will on 23rd August so people who have previously opened their gardens in mid-June or July may wish to show off an entirely fresh colour scheme and others who have not opened their gardens before may feel their garden is more beautiful in August when we can expect a feast of dahlias, heleniums, rudbeckia, etc.. This is a really special event in our villages' calendar. We already have a few offers of gardens but we do need some more.

Now is the time to offer to open your garden. It can be large or small – all gardens have something to offer visitors and past experience suggests that those who open their gardens are delighted by the positive feedback they receive. Do please think about it, then get in touch with either Kay Griffiths (222849) or Gordon Gray (220136).

**Please would you
open your garden?**

Contact

**Kay - 222849 or
Gordon - 220136**



Corona Virus (Covid-19) & the Parish

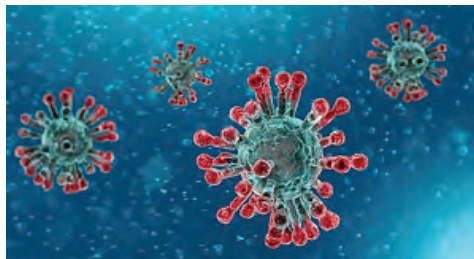

EPC hopes that all its Parishioners are safe and well during this challenging time. The Council thanks and praises all those who are going above and beyond to help their families, friends and neighbours especially the Eaton Bray Good Neighbours Scheme, the St Marys Church Pastoral Team and the Dagnall Covid-19 Mutual Aid Group.

Edlesborough Parish Council wishes to thank all the parishioners who are practising Social Distancing and those who are stepping up to help their friends and neighbours during this difficult time. The Council will continue to use its website and Facebook page to share important information about the pandemic and precautions parishioners should be taking.

Please note: *Information in this report may have changed since the submission. Please check our website for the latest information.*



Please remember that the children's play equipment in Edlesborough, Dagnall

and Northall **must not** be used until government guidelines change.

The Council asks that all parishioners continue to follow the Government guidelines.

Annual Parish Meeting

This meeting was not held due to the Government's Social Distance guidelines.

Ordinary Council Meetings

EPC held their April Ordinary Council via the Social Media Platform, Zoom. This worked very successfully. The Council will continue to hold future Council meetings via Zoom until it is deemed safe to resume holding physical public meetings.

Any parishioner wishing to attend the June Council meeting should contact the Clerk for the access information.

New Pavilion – all phases funded to completion!



Edlesborough Parish Council (EPC) is delighted to announce that full funding for the completion of the new pavilion on Edlesborough Green has been achieved. As agreed at last month's EPC meeting, a loan application was made to the Government via the Public Works Loan Board for the remaining £175,000. This will enable the building to be completed and equipped.

Councillors expressed their thanks to Cllr Kevin Cubbage at the April EPC meeting for developing an excellent application for the funding.

The intention is that this loan will be repaid from future S106 funding, allocated specifically to Leisure and Sports facilities, from two of the three remaining building sites in the Edlesborough Parish Neighbourhood Plan.

EPC looks forward to the completion of the building and full opening in due course, Covid-19 conditions permitting.

EPC continues to work very closely with the Edlesborough Community Sports Club (ECSC) charity who will manage this wonderful new facility. Full details of those eligible for membership will be published shortly by ECSC but certainly all Edlesborough parishioners will have free membership.

Work has resumed on site and the contractors will be following Social Distance Guidelines whilst on site. Any concerns about this should be directed to the Parish Council via the Clerk.

Buckinghamshire Council

Both Cllr Anne Wight and Cllr Chris Poll have remained as councillors for the New Buckinghamshire Council and continue to provide much support to EPC and our parishioners.

The Buckinghamshire Council report for April can be found on the EPC website alongside the minutes of EPC meetings.

Grass & Hedge Cutting in the Villages



Now that springtime has arrived the cutting of the grass verges has resumed. EPC requests that parishioners do not park on the grass verges as this causes damage to them and inconveniences the contractors.

EPC asks all parishioners whose hedges border the pavements to ensure that their

hedges are kept well-trimmed ensuring that the maximum pavement width is available for pedestrians, pushchair and wheelchair users.

The hedge known as The Pastures hedge is scheduled to be cut by EPC's contractor in the last week of June/first week of July (this work is weather dependent).

Allotments

EPC currently has plots available at the Dagnall site. Anyone wishing to take on an allotment should contact the Clerk. Fees are £2 per pole and plots range in size from 5 – 10 poles.

Streetlights

Please report failed streetlights in Edlesborough, Dagnall and Northall to the Clerk for repair.

When making a report please ensure you provide the Clerk with the information displayed on the lamp post.

EPC Meetings

The next Edlesborough Parish Council Meetings will take place as follows:

- Thursday 18th June 2020
- Thursday 16th July 2020

The meetings will commence at 7:30pm. Please check our website for any changes in any of our current 'virtual' meeting plans via Zoom.

All Parishioners are welcome to attend all Ordinary Parish Council meetings and may ask questions, raise issues and give suggestions during the Open Forum before the formal start of the meeting. Any parishioner wishing to attend the Council meetings should contact the Clerk for the Zoom access information.

The full minutes of the Parish Council meetings are available to view on the website or from the Parish Clerk.

Edlesborough Parish Council Contact Information:

Clerk: Miss Penny Pataky *Office hours Mon – Fri 9am – 12pm (Excl. Wed)*

Email: clerk@edlesborough-pc.gov.uk 01525 229358 Website: www.edlesborough-pc.gov.uk

Facebook: www.facebook.com/EDANParishCouncil

EATON BRAY PARISH COUNCIL

PARISH COUNCIL MEETINGS

Due to the Government's announcement of continuing to limit gatherings and encouraging social distancing to reduce the spread of Coronavirus, members of Eaton Bray Parish Council have concluded that Parish Council's Meetings are cancelled until further notice.

The Parish Council will still be actively acting on your behalf and should you have any concerns/issues you can contact:

- (1) Heidi Head, Parish Clerk, email clerk@ebpc.co.uk – tel/text 07931479663
- (2) Chairman of the Parish Council, Cllr Marie Brewer – tel 01525 222645

Thank you for your understanding in this matter.

PARISH COUNCILLOR VACANCY

The Parish Council has vacancies for Parish Councillors, if you are interested in joining please contact the Parish Clerk.

NEW PARISH COUNCIL WEBSITE

Eaton Bray Parish Council recently undertook a project to rebuild the website in order to comply with the new regulations involving meeting accessibility guidelines (also known as WCAG 2.1AA compliance). This new website was launched at the end of February 2020 and is now the main and official place to get all Parish Council news and updates. The website has all Parish Council meeting agendas, minutes, financial documents and contact information as well as official sponsored events/initiatives and is the official council communications website.

Visit it here: www.ebpc.co.uk

Friend of Bucks



The Wednesday Club



The Wednesday Club, who meet every Wednesday in Northall Village Hall, are seeking additional volunteer drivers of their 12-seat Minibus. We pick up members from their homes in the surrounding villages between 9:15am and 10am, and then take them home again at 3pm. If you are interested, please contact Peter Williams, Chairman of the Trustees, on 01442 842 506.

Dagnall Church

Ploughman's Lunches

Due to Covid 19 and the uncertainty around having to maintain social distancing for a while, we have decided it is sensible to cancel our ploughman's lunch on the 11th of July.

Thank you for your continued support for our Church. We look forward to seeing you all again in the near future!

SMILE WITH BLUE CROSS

Blue Cross has linked up with Amazon Smile and now when you shop online using Amazon Smile, you can nominate Blue Cross to receive a donation of 0.5% of your spend. Simply click this footer and choose Blue Cross to be your charity to receive donations.



amazon smile

CLICK HERE



Play Football



New players required

www.eblions.co.uk

Come and play fun team football within our village community

Our coaches are FA Qualified and CRB checked

EB Lions your local youth football club are looking for keen boys and girls from ages 4 to 17 to join our friendly and inclusive club based in and around Eaton Bray, Edlesborough, Dagnall, Kensworth, Slapton, Totternhoe and the surrounding area. We have many teams and over 200 players playing exciting team sport! We welcome new players at any age group to start playing football within our village community.

Please get in touch if you want to play, we have teams at most age groups. Contact us at enquiries@eblions.co.uk.

Healthy Banana Muffins

By Fiona Hunter

Courtesy of the BBC website: www.bbc.co.uk/food/recipes/banana_muffins_51549

This healthy banana muffin recipe makes eating cake for breakfast guilt-free! Ripe bananas add sweetness to muffins, so you don't have to use much sugar. Wholemeal flour give the muffins plenty of fibre, keeping you full for longer.

Equipment

You will need a six-hole muffin tin. Each muffin provides 206 kcal, 4.5g protein, 30g carbohydrate (of which 13g sugars), 7.5g fat (of which 0.8g saturates), 1g fibre and 0.4g salt.

Preparation time

less than 30 mins

Cooking time

10 to 30 mins

Serves

Makes 6 muffins

Ingredients

125g/4½oz wholemeal flour

3 level tbsp light muscovado sugar

2 level tsp baking powder

1 medium free-range egg, beaten

50g/1¾oz low-fat plain yoghurt

50ml/2fl oz rapeseed oil, plus a little extra for greasing

2 ripe bananas (175g/6oz peeled weight), roughly mashed

Method

1. Preheat the oven to 200C/180C Fan/Gas 6. Line a six-hole muffin tin with muffin cases or grease it.
2. Mix together the flour, sugar and baking powder in a bowl. In a separate bowl, beat together the egg, yoghurt and oil. Make a well in the flour, pour in the liquid and mix well. Stir in the mashed bananas, taking care not over-mix.
3. Spoon the mixture into the prepared cases and bake for 20–30 minutes, or until a skewer inserted into the centre comes out clean. Transfer the muffins to a wire rack to cool.

Recipe Tips

These muffins freeze well, so make a batch and freeze for up to three months.



MEETING PLACE AVAILABLE

Does your leisure group/voluntary organisation need premises for your regular meetings?

Edlesborough Methodist Church, centrally located on the corner of Cow Lane opposite The Green, has accommodation that might suit your purpose.

Please contact 01525 223093 for further details.

EDLESBOROUGH SURGERY

11 Cow Lane Edlesborough

Enquiries - 01525 221630 Appointments - 01525 220333

www.edlesboroughsurgery.co.uk

**Dr Heather White, Dr Lee Mitchell,
Dr Stephanie Johnston, Dr Kirsten Riemer & Dr Shiv Koria**

**Friendly village Practice offering a wide range of health services including
coils/implants, minor surgery, travel advice, in-house blood tests at
surgery, on-line appointments and repeat prescription ordering.**

**Nurse Practitioners offering acute clinics with same day appointments.
Also Midwife. Local District Nurse service. Long established training
Practice with a rotation of qualified doctors.**

EDLESBOROUGH PHARMACY

01525 223181

Pharmacist - Mitul Patel



**Friendly reliable professional service at the pharmacy
and well-established delivery service to the villages.
Professional advice always available.**

**All doctors/dentists/veterinary/hospital prescriptions dispensed.
Herbal/Homeopathic products available. In addition we supply Disability
aids, e.g. Wheelchairs, Incontinence aids, Ostomy/Colostomy products,
Malaria Prophylaxis, Private Flu Vaccinations**

We are happy to order any products you may require.

Instant PASSPORT/ID Photos available

***** New for Everyone with Dunstable Doctors *****

**Patients of Kirby Road, West Street, Kingsbury Court, Priory
Gardens, Eastgate Surgery**

**Sign up now to have your prescriptions sent electronically to
Edlesborough Pharmacy. Collect your medication from us, no car park
charges and a well stocked pharmacy.**

**We have a free weekly delivery service for the housebound, elderly and
for those unable to collect from the pharmacy.**

email mitul.patel5@nhs.net/Tel 01525 223181 for sign-up forms

ASPECT

YOUR LOCAL ELECTRICIAN
TOTTERNHOE
OVER 20 YEARS EXPERIENCE

ELECTRICAL

CONSUMER UNIT UPGRADES (FUSE BOARDS)
LIGHTING - INTERIOR, EXTERIOR & SECURITY
REWIRING
NEW INSTALLATIONS
TESTING & INSPECTION

ALL WORKS TO CURRENT WIRING & BUILDING REGULATIONS
PART P CERTIFICATED & FULLY INSURED



CALL STEVE ON
07976 283969 / 01582 665068
aspect@sparky.me



CHIROPODY HOME VISITING PRACTICE

Julia Reading, BSc(Hons)

17 years experience

- * Corns * Hard skin * Verrucae
- * Thickened/Ingrowing nails
- * Nail cutting * Diabetic feet

Please telephone: 0774 647 2781

for more information or to make
an appointment

The COLLEGE
of PODIATRY

hcpc
registered
www.hcpc-uk.org

Anne Johnson Osteopath
6 Moor End, Eaton Bray

Back, neck and joint pain
Postural tension and headaches
Arthritic and other muscle and joint problems

01525 221958 / 07957 250682

Book by phone or online

www.anne-johnson.net

R.J.O'CONNELL BUILDING SERVICES

EXTENSIONS, PATIOS,
DRIVEWAYS, ROOF REPAIRS
AND PROFESSIONAL
DECORATING SERVICE

TEL: 01296 681323

MOB: 07855 236726



JAMES FALCON-CROSS LANDSCAPING AND OUTDOOR LIVING DESIGN

ALL ASPECTS OF LANDSCAPING
UNDERTAKEN INCLUDING
FENCING, TURFING AND PATIOS
TIMBER STRUCTURES
DESIGNED AND BUILT

VEGETABLE AND HERB GARDENS

01442 843258 / 07769 901325

ONECROSSFALCON@GMAIL.COM



Giblin

The Village
Property Experts

If you are thinking of moving, or are curious about
the value of your property, then call
The Village Property Experts.



Giblin Property • 4a Wallace Drive • Eaton Bray • Bedfordshire • LU6 2DF

01525 220605

info@giblinproperty.co.uk • www.giblinproperty.co.uk • lettings@giblinproperty.co.uk

N.D.S.

Neil Scott
General Building & Plumbing
(30 years experience)

- Extensions • Patios • Fencing
- Property Maintenance • Roofing
- UPVC guttering, soffits & fascia boards
- Kitchens & Bathrooms fitted

Can also

Replace steamed up/misty double glazing

Tel: 01525 221470
Mobile: 07946 626564

FREE ESTIMATES

...

ALL WORK CONSIDERED

NO JOB TOO SMALL

For a top quality
decorating job call

Marc Flack

01442 842639 (Dagnall)

Trading locally for over 15 years
References are available.

Misty Double Glazing?

Over 30
Years
experience.
FREE
Quotes

Over 30
Years
experience.
FREE
Quotes

**KEEP YOUR WINDOW FRAMES...
... WE JUST REPLACE THE GLASS!**

- UPVC • Aluminium • Or Wood

Because we replace just the glass the repair is a
Fraction of the cost of a complete replacement window.

BEFORE



AFTER



mistydoubleglazing.co.uk
QUALITY GLAZING SERVICES

01525 876808

WE ALSO REPLACE BROKEN...

- Glass • Handles • Hinges & Locks
- AND REPAIR...Patio Doors & Conservatories!**



**Café
masala**

Exquisite Indian Cuisine

We Cater for Office or Private Parties and don't
forget to try our Sunday Buffet

10% Discount on all Takeaway Orders Over £12

Fully Licensed & Air Conditioned

Open Seven Days a Week

Hours: 12 Noon to 2.30pm & 6.00pm to 11.30pm

Tel: 01525 22 22 64

63 Bower Lane · Eaton Bray · Dunstable · Beds · LU6 1RB
email: taraque@hotmail.co.uk · www.cafemasala.com



M J Security Systems Limited

www.mjsecurity.co.uk

01582 665022

Intruder Alarms CCTV Door Entry/Access

- Est. for 35 years and NSI Gold Accredited Installer since 1987
- Bespoke systems for commercial and domestic properties
- Free site surveys and quotations
- Takeover/removal/upgrade of existing equipment
- 24 hour/365 day engineer access
- Non contract engineer call out



Absolutely Plastered

**DOMESTIC/COMMERCIAL,
CLEAN AND RELIABLE SERVICE,
FREE ESTIMATES, FRIENDLY ADVICE**



- * Plastering & Coving
- * Floor Screeding
- * Pebbledashing & Rendering
- * Dry Lining
- * Cornices & Mouldings
- * Insurance Work Undertaken

CALL NICK CONWAY ON

Mobile: 07751 830716

Tel: 01296 688981

6 Cotes Way, Wing, LU7 0RB

ARC Contract Services Ltd

- Painting & Decorating • Plastering
 - Wall & Floor Tiling • Door Hanging
 - Bathroom & Kitchen Installations
- 20 years experience

All work guaranteed and fully insured

Call Adrian : 01582 539179

Mobile : 07789730580

CHARLES HILL

GARDEN SERVICES LTD

DESIGN | BUILD | MAINTAIN

LANDSCAPE CONTRACTORS

NCH Horticulture City & Guilds Garden Design

A professional company working with all your garden requirements from design to complete landscape.

07773 723236

www.charleshillgardenservices.co.uk

www.alleyearroundbbq.co.uk

Gas Boiler Servicing

Over 40 years experience

Have your boiler serviced by a **Gas Safe**
and **CORGI** registered engineer

Other services available:

Maintenance, repair and installation of all domestic gas appliances including LPG. Boiler installations, Landlord Safety Certificates and Power flushing.

Free Quotes, no call out fee, and free friendly advice on all of the above.

Edwards Gas & Heating Services

Eaton Bray

Tel 01525 220626

www.edwardsgasandheating.co.uk

stevethegas123@gmail.com



ILLUSTRIA

Kennels & Kathotel

Offering your pet a fully licensed Dog
and Cat boarding service.

Purpose built Dog kennels

Individual Cat chalets with outdoor
exercise runs

All in pleasant country surroundings

01582 ~ 665343



ILLUSTRIA
Springfield Road
Wellhead
NR Dunstable Beds
LU6 2JT



Proprietors

Mick, Denise and Michele Garrod



Live a healthy & active life

Free 10 minute advice chats with
our Chartered Physiotherapists
& HCPC Registered Podiatrists

PHYSIOTHERAPY
PODIATRY &
CHIROPODY
PILATES
ACUPUNCTURE
SPORTS INJURIES
MASSAGE
WOMEN'S HEALTH
& PREGNANCY
CARE

St. Judes
physiotherapy, health and well being

01525
377751
enquiries@stjudesclinic.com
www.stjudesclinic.com



TIME TO MOVE?

**Don't be alarmed,
we're here to help!**

Established in 1999

e: info@plummproperty.co.uk

Five Good Reasons to use **Plumm Property**

Pprivate Offices - direct savings to you on fees

Local Knowledge - from our highly experienced team

Unrestrictive contracts - no lengthy tie-in periods

Marketing to outside area - attracting London buyers

Managing all your needs with a 1st class professional service

From Offer through to Completion of Sale



01296 660230

www.plummproperty.co.uk



Stephen D. Janes

(Established in 1982)

**CARPENTRY, JOINERY
KITCHENS FITTED
PROPERTY MAINTENANCE
TELEPHONE: 01525 220649**

G & J Groundwork & Landscapes

Block Paving * Patios * Driveways
Clearance * Paths * Shingle * Slabs
Artificial Grass * Fencing
Free estimates

Garry

01582 477568 07949 118011

Neil Hodson Associates

*BUILDING DESIGN
STRUCTURAL ENGINEERING*

**PROFESSIONAL BUILDING DESIGN,
ADVISORY AND DRAWING SERVICES**

From plans for domestic extensions to multi-storey offices, commercial buildings and factories.

Structural surveys, site surveying, advice on building defects and Feasibility Studies

Planning Applications and Building Regulation Consents obtained.

**24 HIGH ST TRING
Tel 01442 890894 OR
Edlesborough 222462**



Moren Associates
Publishing Services

Desktop Publishing

Presentations

**Books, Leaflets Brochures
Magazines, Adverts
Design & Layout
Self Publishing**

Digitising

**Scanning of Photos &
Documents, Slides & Videos
Archiving, Photo Repairs**

**Domain Name, Email
Address &
Web Site Hosting**

01525 229695

enquiries@morenassociates.co.uk

www.morenassociates.co.uk

D Scott and Sons

Home Services Limited



**Plumbing, Heating
& Drains Specialists**

- Boiler repair**
- Boiler installations**
- Powerflushing**
- Annual servicing**
- Landlords certificate**
- Magnetic system filters**
- Radiator valves**
- Oil central heating**

Other services...

We offer a full range of plumbing services including full bathroom refits, showers, sinks, taps, traps & drainage and kitchen appliance installations.

Drainage - including repairs, camera surveys & drain jetting.

www.dscottandsons.net



contact us now on

01525 791563

07921 670437





EDLESBOROUGH TENNIS CLUB

Come and play tennis with us at our friendly club on The Green

- High quality floodlight courts with easy booking system
- Coaching available for adults and children from our LTA coach
- Weekly club nights, with balls and floodlights provided

Contact us at: enquiries@etctennis.org or visit us at: www.etctennis.org

Appledown Rescue and Rehoming Kennels

We are here for them. Will you be there for us?



This would normally be one of our busiest times of the year for rehoming, but of course during the lockdown period we are closed to visitors and will not be rehoming any dogs. We are also unable to run our usual fund-raising events. Our amazing staff will carry on giving the dogs the love and top quality care they need, but it will be a worryingly expensive time with dogs staying much longer than we would normally expect. So we need to turn to you for help at this challenging time. To make a quick and easy donation of £3 simply text APPLE to 70111 or donate via Paypal using the 'DONATE Support a Cause' option and search Appledown Rescue. Donations by cheque are very welcome too. Thank you from all our dogs!

Appledown Rescue and Rehoming Kennels, Harling Road, Eaton Bray LU6 1QY

01525 220383 appledown.kennels@btinternet.com (Reg. Charity No. 1116848)



Warning: Increased Fraudulent Activities

Whilst looking after the IT requirements of both commercial and domestic customers in and around our villages as well as receiving similar calls and emails ourselves, we are aware of an increase recently in fraudulent activities.

These activities can take many forms;

- Phone calls advising you that your broadband has an issue or you are about to be disconnected.
- Phone calls purporting to be from Microsoft or Apple saying that they have noticed that you have an issue with your device.
- Phone calls claiming to be from the Police advising you that you have been caught up in identify theft.
- Emails alleging to be from your bank, HMRC, TV Licence, DVLA etc. possibly claiming that there is an issue or requesting payment and requesting that you click on a link. Often the link then asks you to log into a website that looks to be genuine, but isn't, and requests personal information. This then supplies them with your user id and password as well as the other personal information you have keyed which they can use for identity fraud.
- Automated phone calls impersonating companies such as Amazon Prime and credit card fraud departments instructing the recipient to select 1 to be connected. The caller then tries to convince recipients to give them remote access to computer equipment or pass bank account details over the phone.

Some of these are very elaborate and convincing and it is sometimes difficult to identify those that are valid and those that are not. From our experience, most are not genuine.

Here are some simple rules to follow to try and ensure you do not become a victim:

1. Never click on a link on an email unless you are 100% sure that the email and link are genuine, or you are expecting it
 - If you move your mouse over the link, it will normally show you the full link address, i.e. where the link is going to take you. If it does not look right, don't click it.
 - Even if you are currently dealing with the company the email is claiming to be from, e.g. a government department, this does not make the email genuine. Unless you are expecting the email, don't click on it.
2. Use your Internet browser (e.g. Internet Explorer, Chrome, Firefox, Safari etc) to using a search engine, search for the company or department who is trying to make contact with you. Use this to go to the official website and look for the information that the email is referring you to.
3. NEVER dial a number given to you by someone who has called you that you are not expecting or know.
 - Ask for the department that the person is claiming to be from and the reference/account number relating to the query, so YOU can call them using a number you know from paperwork you have or have found on the company's website.
 - If you have been called by the Police, ask for the Police Station or department and

the reference/crime number relating to the query. Then search independently for the number of the Police station/location and check the reference number when you get through to the number.

4. If you receive a call purporting to be from your broadband supplier saying that there is an issue or they are going to disconnect you, take the details regarding the query (reference number, department the person is from) and then call the company back using a number from their website or your own paperwork.
5. If you receive a call from a bailiff saying that they will be visiting to enact a court order, get the details of which court has issued the order, reference number and the person you are talking to. Then independently find the phone number of the court and ask to speak to the court bailiff and verify the details.
 - Ask them to email you the details about the court order.
 - Be aware; these calls tend to be late in the afternoon or late on a Friday in the hope that you can't get hold of the court. Never agree to pay any fine without doing your own research first.
 - Be aware that the person you are speaking to may send you details. Don't assume they are genuine until you have checked them independently.

We received a call similar to this stating that a summons had been raised against us for non-payment late on a Friday afternoon and were advised if we paid immediately it would be significantly cheaper. We stated that we wanted a contact number for this person and court details and when we check with the court there was no such reference or case.

6. Emails about Covid or selling items related to Covid;
 - Again, don't click on the links, go via your Internet browser and search for the genuine web address of the company and look on their website for the information, independently.
 - Look at the spelling and grammar on the email, if its wrong then it is more likely to be a scam.
7. If you are looking to buy products from a website, investigate the company
 - Have they got a website? Do they show contact details (name, address, phone number etc)?
 - If a UK company, do they exist on the register at Companies House?
 - As a guide, look for lots of reviews, see what others think of the company and their services.
 - Search on the Internet for the company or product and use words like "issues", "fraud", "poor service", "reviews" etc.

In all cases, where you believe you have received or even been involved in this type of activity, report it to the Police via Action Fraud - <https://www.actionfraud.police.uk/>

If you believe that you have allowed someone, that you have not instigated, to have access to any of your devices, you need to get the devices checked to ensure they have not been compromised. If you believe you may have given out passwords and personal information, change the passwords immediately and contact the relevant authorities and companies regarding any accounts or official documents which may have been compromised.

Red Kites

Courtesy of Chilterns Area of Outstanding Natural Beauty

www.chilternsaonb.org/about-chilterns/red-kites/red-kite-faqs.html

What effect has the re-introduction of red kites had on the other wildlife of the Chilterns?

Red kites mainly scavenge on dead animals, so they have had little impact on the populations of the species they eat. They will occasionally take live prey, such as rats, mice, voles and fledgeling birds, but these make up a very small proportion of their diet. Although they do not habitually take larger prey, isolated reports of red kites attempting to take prey such as rabbits, squirrels, chickens and partridges have been received.



There is no evidence to suggest that the national decline in garden and farmland birds is linked to the presence of red kites.

There is circumstantial evidence that buzzard populations have risen in the Chilterns since the re-introduction of red kites, but there is no proof of a direct correlation between the two species.

How long do red kites live?

In the wild, it's common for kites to live well into their teens, and they can live for up to 25 – 30 years.

How do you tell males and females apart?

Coloration is identical in both sexes. Males are slightly smaller than females but there is wide overlap. Females have proportionately longer and broader wings. Males tend to have a more deeply notched tail, which they twist and flex more than the females. It is difficult to tell the sexes apart unless you have two to compare directly.

Do red kites mate for life?

Red kites usually take the same mate year after year, but 'divorces' aren't unheard of! They will often also re-use the same nest year after year.

The association between the pairs is looser during the winter than in the breeding season. Their courtship displays in February and March re-establish their pair bond.

What's their courtship behaviour like?

The pair perform high circling displays, particularly in the early part of the day. They will often fly one behind the other, with deep, exaggerated wing-beats, followed by a vigorous chase. They may pass close together, twisting apart at the last moment, and will sometimes pass food between them. They often perform these flights above the wood they are nesting in, calling to each other and finally dropping into the canopy.

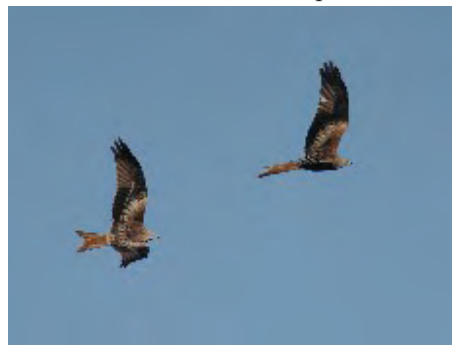

Talon locking (observed in other bird of prey species) is not commonly reported.

What is the biggest threat to red kites?

Red kites have no natural predators, so their biggest threats come from the actions of humans.

A major threat is still the risk of poisoning. Persecution of red kites is much reduced nowadays, but it does occasionally still happen. Red kites have perished as a result of eating illegally poisoned baits left out for other animals (e.g. foxes), they have also been known to die after picking up the corpses of legally poisoned rodents. A leaflet about rat poisons and the threats to birds of prey is available by calling Natural England's Enquiry Service on 0845 600 3078.

They are also very susceptible to disturbance when they are nesting so should be left alone during the breeding season.

Should we feed red kites?

Red kites can survive well in the Chilterns without artificial feeding, so it is not necessary to supplement their diet. It is acknowledged that feeding has helped the local re-introduced kite population to increase more rapidly than it might otherwise have done and has kept the population at a level that chicks can be re-located to other parts of the country. However, it is feared that providing too much additional food can prevent the population from spreading naturally and cause the birds to cluster in large numbers where food is offered. The Chilterns Conservation Board urges the public not to feed red kites. We believe they should be left to feed naturally in the wider countryside, thus enabling them to find a naturally sustainable level.



**OPEN GARDENS
FESTIVAL
23 August 2020
Wanted - Gardens**

In Eaton Bray, Edlesborough or Northall
**Would you be willing to open your garden for the day to
help raise money for charity?**
**If so, or you would like more information, please contact
Kay Griffiths on 222849 or Gordon Gray on 220136.**

THE ASHRIDGE ESTATES SALE 1923
Continuing our articles on the historic sales of local property

LOT 29

(Coloured Pink on Plan No. 2).

A Brick and Tiled Gabled Freehold Residence

(formerly the Rectory),

situate in the Hamlet of Northall, standing in grounds of about

1 Acre,

and containing:—Entrance Hall, Dining, Drawing and Morning Rooms, Kitchen, Scullery, Four Bedrooms and a Dressing Room.

At the Rear are Detached Wood and Coal Houses and Potting Shed, also Lawn and Walled-in Kitchen Garden.

Also a Detached **Five-Roomed Brick and Slated COTTAGE**, with Wood Barn, Detached Trap House and Stable, Loose Box and Stall, and Harness Room.

The House stands in a pleasant position facing the Main Road, and is let to Mr. George Pratt on a Yearly Michaelmas Tenancy.

LOT 30

(Coloured Pink on Plan No. 1).

An Enclosure of Highly Productive Pasture Land

being **No. 386** on the Ordnance Survey, in the Hamlet of Northall, containing

2·143 Acres,

In the occupation of the late Mr. E. P. Reeve's Representatives at a Rent of **£6 0s. 0d.** per annum.

LOT 31

(Coloured Yellow on Plan No. 2).

A Well-Built Brick and Tiled Village Hall

with Stone Dressings,

situate facing the Village Street, Northall (formerly used as a School and easily convertible into a **First Rate DWELLING HOUSE**).

Now Let to the Vicar of Edlesborough at the nominal Rent of **5s. 0d.** per annum.

LOT 32

(Coloured Brown on Plan No. 1).

An Enclosure of Productive Arable Land

being No. 269 on the Ordnance Survey, situate in the Hamlet of Northall, containing

61·976 Acres

(more or less).

Let to various Tenants at Rents apportioned at **£90 0s. 0d.**

	£	s.	d.
Outgoings —Tithe, Vicarial	21	4	8
Land Tax	3	12	0

Parish of Eaton Bray.

LOT 33

(Coloured Green on Plan No. 1).

An Enclosure of Highly Productive Arable Land

being No. 327 on the Ordnance Survey, in the Parish of Eaton Bray, containing:—

10·845 Acres.

Let to the Executors of the late Mr. F. Simmonds on a Yearly Michaelmas Tenancy.

	£	s.	d.
Outgoings —Tithe	5	10	6
Land Tax	1	0	6

Your VE Days Photos

Jacksons Close



*Photos by
John Hockey and Anna Surry*

Your VE Days Photos Eatongate Close



*Photo above by Sophie
Chaplin photography
raising money for St
Francis Hospice. The other
photos are by Andy Glover*



Your VE Days Photos Summerleys



Photo supplied by Penny Pataky



The Closure of Edlesborough Church 1975

By Carrie Lovell

Alone it stands, but there for all to see,
for years to come, when we have passed
the weathered stones will stand on high,
and sun will light the coloured glass
like stars which shine above its ageing tower.

Let not the silent bells and empty pews
deter our thoughts from days of yore,
when fire and tempest wrecked this sacred house -
yet still it stands in beauty as before.

The place of rest for those we loved is there,
in front the cross to those who died to keep us free.
Beyond - the Chalk Hills stand matured by time -
wild birds their wings outstretched in flight we'll see.

And so before our eyes the clouds will pass,
like thoughts in life which we and others share.

Before we lose this theme of thought -
we'll stand and wonder there.

The winding paths will lead so many more
to gaze in rapture at its beauty still,
for all's not lost because the doors are closed,
it's presence there will still our memories fill -
and those who worshipped there - may worship still.



Accessing Devices, Emails & Services for a Departed Relative

Recently, we have been asked to help access departed relatives' email addresses, their devices, IT systems and accounts. This has proved to be very difficult or even impossible if you have not planned for this.

Unless you have planned for someone else to access your email account, online website, device etc., it can be very difficult for them to gain access. Often a factory reset does not allow you to access the device.

Apple

<https://support.apple.com/en-us/HT208510>

For you to be able to access a deceased family members account or device associated to this account, Apple require a number of pieces of information, including a court order giving you the permissions to access their accounts/devices.

Google/Gmail

<https://support.google.com/accounts/troubleshooter/6357590?hl=en>

Although Google in the UK do not need a court order, they will not grant you access to the account, but can make some of the content available to you, if you provide a number of appropriate documents.

Microsoft

<https://support.office.com/en-us/article/accessing-outlook-com-onedrive-and-other-microsoft-services-when-someone-has-died-ebbd2860-917e-4b39-9913-212362da6b2f?ui=en-US&rs=en-US&ad=US>

Again, Microsoft requires a court order to allow someone access to your accounts or services.

Due to the onus upon these companies to keep your data secure and in line with current legislation, they all tend to have similar requirements.

How do I plan for this?

Some companies, such as Google, allow you to provide “authorised users” who are permitted to access your account. In most cases the companies provide guidance on how to do this. You should set these up now.

It is good practice to store usernames and passwords in a secure location. This can be in a notebook which is securely locked away, or using specific password applications where all of this information can be secured for you, making sure you have a very secure password for the application as this is effectively “the keys to the kingdom”.

Either way, make sure your relatives know where this information is kept and how to gain access to it. Without this, they could be left with expensive devices that they can't use or accounts they can't access or close down.

It is also good practice that when a relative dies, you close all their accounts and services, so that they can't be used fraudulently. Each service is different so look in their help section or contact us for assistance on this.

VILLAGE EVENTS WORDSEARCH

G Y P I W O W F M R S O S N Q D V O E T U S E S N
L N N L E S I O U U P D O K A F T O H Z T U A N X
A T I M O U T I H E S I E G R N K G X M K F T O M
V T A N F U B R N S T I N B A O I V A A L M O I T
I C A H R Z G G E C G A C P N N W R T O W T N T L
T J M B I O A H U C L O E A O I Y E W M H C B C G
S A I X L R M A M L N G D G T S M E R G A H R U W
E Q R H D E T E S A A O N N V S R A I I C R A D U
F C U E N S T A E L N I C I W F T N E U F I Y O H
R I N I E B N O L F B S L R E O Y M R T E S M R S
E S B V Z T Z I P S F L L S I D D R A H S T A P L
E G R W A N V X A S A O T U E O Y E U R B M R W O
B A T D R L I M G G A I C M N N H T L A Y A K O R
H T A V E T T G E Q V L O N I C Z C F P E S E R A
Y S V U L S O C H A V C E G A L H N I U P F T T C
H Z A Y I X A T L T M F H G S L C E J I H A S N S
D W A R Y R I T M U S T V U D V L D S Y L I E O A
L Q H N N E R T A E H T S A M T S I R H C R F R M
T C Q I C O F F E E M O R N I N G S M D I S E F T
R I V R E M E M B R A N C E S E R V I C E E L D S
W A N E W Y E A R P A R T Y E J I H H F A S D K I
L Y T I N U M M O C E F A C Z Z W V L Y H M E Z R
E L Z Z U P S A M T S I R H C Y T I R A H C Y U H
E L R K E C S K C I P R E T T I L V S U S X A M C
S U M M E R F A I R S M O R P Y P P O P V B J N W

Print off pages 46 and 47 and find some of the four villages' regular events, listed on page 47, in the word search above

APPLEDOWN DOG SHOW

BEER FESTIVAL

CAFÉ COMMUNITY

CAMEO

CHARITY CHRISTMAS PUZZLE

CHOIR CONCERTS

CHRISTMAS BINGO NIGHT

CHRISTMAS CAROLS

CHRISTMAS FAIRS

CHRISTMAS THEATRE

COFFEE MORNINGS

COMEDY NIGHT

CURRY NIGHT

DAGNALL SANTA DASH

EATON BRAY MARKETS

EDLEFEST

FIREWORKS

FLOWER FESTIVAL

FRONT ROW PRODUCTIONS

HARVEST AUCTION

LITTER PICKS

MACMILLAN COFFEE MORNING

MUSIC AT ST MARYS

NEW YEAR PARTY

OPEN GARDENS

PLOUGHMANS LUNCHES

POPPY PROM

QUIZ NIGHTS

REMEMBRANCE SERVICE

STEAM IN BEDS

ST MARYS VILLAGE CARNIVAL

SUMMER FAIRS

TABLE TOP SALE

VILLAGE PANTO

One day I feel happy,
The next day I feel sad;
One day I feel good,
The next day I feel bad.
One day I feel full of energy,
The next day I feel worn out;
One day I feel confident,
The next day I feel full of doubt.
One day I feel carefree,
The next day I feel I care too much;
One day I feel on top of things,
The next day I feel out of touch.
One day I feel brave,
The next day I feel scared;
One day I feel ready,
The next day I feel unprepared.
One day I feel proud,
The next day I feel shame;
But, I should never feel alone,
Because other people feel the same.

@allontheboard

30 More Things To Do in Lockdown



1. Visit Disneyland virtually and try every single ride
2. Challenge your pets with an obstacle course
3. Magic your way out of a virtual Harry Potter-themed escape room
4. Finally get round to watching that one binge-worthy TV show you missed first time around
5. Refresh your wardrobe by upcycling old clothes

6. Construct the greatest pillow fort of all time
7. String your Christmas lights back up to cheer up your lockdown – or just celebrate Christmas again, no-one's going to stop you!
8. Have unique family video chats (dress up)
9. Play a game of online Cards Against Humanity
10. Design your very own cocktail
11. Reorganise your bookshelves in the most colourful way possible
12. Have a pillow fight
13. Join one of Joe Wicks' upbeat PE lessons
14. Interpret your weird dreams
15. Rewrite your favourite songs with lockdown-inspired lyrics
16. Challenge your isolation buddies to a needlessly complicated board game of your own invention
17. Have a costume party with all the wackiest outfits you can muster
18. Make inspiring rainbow window displays for the whole street to enjoy
19. Watch every Marvel film in the correct canonical order
20. Explore your whole house blindfolded, to give you a new appreciation for your space
21. Get really good at public speaking (hey, it might come in handy)
22. Pose like a classic painting and compare
23. Invent a wacky new sport (Kitchen Quidditch is up for grabs, if you'd like)
24. Try wearing every item of clothing you own all at once
25. Brush up your photography skills with Nikon's free online classes
26. Crack on with a life-sized game of Hungry Hippos



27. Recreate your favourite Greggs dishes at home
28. Launch crazy science experiments using only ingredients found in your kitchen
29. Text your number neighbour and make a new friend
30. Plan all the amazing things you'll be doing post-isolation

Courtesy of Secret London: www.secretldn.com/lockdown-bucket-list-things-to-do/

Nigel's Thoughts

Methodist Minister



Dear Friends,

I wonder if it is possible for us to live in a state of hopeful anticipation during these challenging times.

Of course, by the time you read this our circumstances may have greatly changed. It seems to me however that, just at the moment, we are in need of a hopeful glimpse into the future even if we cannot know precisely what that future looks like.

In last Saturday's paper I read an article by Hugo Rifkind. In it he said "We may all hope in the abstract of a better future, but that takes strength, positive thinking and a daily resolve against despair....Remember, though, that it's not just your life that you miss, but also the luxury of seeing the various bits of it coming. That you can still do. There are horizons of which to dream".

Holiday anyone? Now that's the stuff of dreams as I write, but we know that such dreams will come true at some time in the future.

In my view, it is best for us to hope and trust, and to have faith in the God who holds all things in being and who alone knows the future.

Michael Card, the musician wrote

"To hear with my heart
To see with my soul
To be guided by a hand I cannot hold
To trust in a way that I cannot see
That's what faith must be"

I wish you a faithful and hope filled June.

God bless,

✍️Nigel



LOCAL HERALDRY

BY JOHN HOCKEY

In this series, we take a look around local towns and villages to find interesting and unusual heraldry.

BACK TO BASICS 1



Sometimes heraldry can seem a bit complicated, not least because everything seems to have a different word to that used in everyday parlance. With this in mind, I thought it might be useful to go back to basics and look at the full heraldic achievement for William, 1st Duke of Bedford, who died in 1700.

[Achievement: Name given to the complete armorial bearings including shield, supporters, coronet of rank, helm, wreath, mantling, crest, motto etc. as shown in the drawing]

Main components are underlined:

Shield: Argent a lion rampant Gules on a chief Sable three escallops of the first

Meaning: Argent – the background or *field* is silver (*Argent*) always shown printed white. [There are only two metals in heraldry – *Argent* and *Or*; there are five colours – *Gules* (red), *Azure* (blue), *Vert* (green), *Purpure* (purple) and *Sable* (black)]

A lion *rampant* - a lion standing ready for battle, facing to the left (*Dexter*) with one leg on the ground, supposedly chosen to portray courage

Gules – heraldic name for the colour red

Chief – top third of the shield

Sable – heraldic name for colour black

Escallops – scallop shells, perhaps chosen to commemorate a pilgrimage made

Of the first – refers to the first metal or colour mentioned in the description – in this case *Argent*

Coronet: Duke's coronet

Meaning: Each member of the peerage has a different coronet of rank, in order of precedence these are Duke (a duke's coronet is composed of strawberry leaves), Marquess, Earl, Viscount and finally Baron.

NB the *helm* or helmet is not described in the blazon but the one shown here is common for all peers of the realm.

Next time: back to Basics 2 – the rest of the Achievement

Make your house a home with
blinds and awnings from

**VANSAR
BLINDS**



www.vansarblinds.co.uk

Find us on Facebook



- Free No Obligation Measuring And Quotations
- All Blinds Made To Measure
- Choose In The Comfort Of Your Own Home Or Workplace
- Family Run Business
- Large Range Of Quality, Affordable Fabrics And Colours To Choose From

01525 220477 or 01582 699565 sales@vansarblinds.co.uk

JoAnn Latus School of Dance



- Ballet, Tap and Modern classes for children aged 3 and upwards
- Adult Ballet classes starting in the New Year
- Professionally trained teachers and safeguarding policies in place
- Regular exams, shows and theatre trips

Classes held in Buckinghamshire,
including Eaton Bray on Tuesday
and Friday evenings

For more information contact JoAnn Latus:
Tel: 07800 518654

Email: info@jolatusdance.co.uk

Web: [@jolatusdance](http://www.jolatusdance.co.uk)

McTimoney CHIROPRACTIC



Margie Craib BSc BHSI DC AMC MMCA
Human and Animal Treatments

Ashridge Farm, Ringshall, Berkhamsted, Herts HP4 1ND
Telephone: (01442) 842729

General Chiropractic Council Registration No. 293

Spinney Landscapes & Gardening Services

All Aspects of Grounds Maintenance
Leaf Clearance • Grass Cutting/Scarifying
Patios & Driveways • Pressure Washing
Weed Control • Tree Work & Wood Chipping
Fencing • Snow Clearing • Mini Digger Hire
Tel: 01525 839622 Mob: 07876 500292
Email: spinneylandscapes@gmail.com
www.spinneylandscapes.com



Curiosity Creativity Community

Dagnall C of E school is a nurturing and inclusive learning community, situated at the foot of the Chiltern Hills.

Ofsted 'good' (June 2018):

"A positive learning environment where pupils are exceptionally well cared for and nurtured."

SIAMS (July 2018):

"The school is outstanding at meeting the needs of all learners."

We offer a unique, family feel where children benefit from small class sizes and personalised learning.

We provide a creative environment where children feel safe to challenge themselves and to develop their love of learning.

Spaces available
To arrange a visit please call:
01442 842473
or visit: www.dagnall.bucks.sch.uk
email: office@dagnall.bucks.sch.uk



We are a nurse-led home care provider committed to delivering the very highest standards of care.

Support from our dedicated team gives you or your loved one the peace of mind and confidence to be able to continue living at home.

Family-owned and managed, we are independent and do not belong to a national chain or franchise. We are registered with the CQC, number 1-1499072841.

To talk to us about your requirements please call Helen Yates RGN on 07920887414 or 01442 843064 or email helen.yates@yourownhomecare.co.uk



www.yourownhomecare.co.uk

NG AUTOS

MAKING YOU AND YOUR CAR HAPPY

**CAM BELTS • MOT'S • MOT REPAIRS • HEAD GASKETS
AIR CONDITIONING • RECOVERY/BREAKDOWN
DIAGNOSTICS SERVICING • BRAKES • SUSPENSION
CLUTCHES • GEARBOXES • TYRES • WHEEL BALANCING
WHEEL ALIGNMENT COLLECTION & DELIVERY**

CALL NICK OR GARY

01525 220850 OR 07972 198615

**SPARROW HALL FARM, LEIGHTON ROAD,
EDLESBOROUGH LU6 2ES**





DM SECURITY

Commercial & Residential Alarm Systems

CCTV • Access control • Intruder Alarms • Locks

Electrical Installations • Fuse Boards • Re-wires

John Dorman: 07483 872017 Chris Mahoney: 07801 552113

20 Slicketts Lane, Edlesborough, Dunstable, Beds, LU6 2JD

D.A. Windows, Doors & Conservatories

Emails: dawindows@live.co.uk
mimcavinder@hotmail.com

Telephone: 01582 485443

Mobile: 07807 798387

- Installation of UPVC windows, doors and conservatories
- Composite doors and side lights – choice of design and colours
- Replacement glass units and window maintenance

QUALITY PRODUCTS

QUALITY WORKMANSHIP

QUALITY PRICES

Contact us for a quotation or to discuss your requirements

ACCREDITED MEMBER
OF THE INCORPORATION
OF PLASTIC WINDOW
FABRICATORS AND
INSTALLERS

GOVERNMENT APPROVED
CERTASS REGISTERED
CONTRACTOR REG. NO.
001634

Leighton Aerials

Established 1970

For all your aerial and satellite needs call Colin on

01525 374742



Edlesborough School

and Pre-School



Together we achieve the extraordinary

For more information about our School, Pre-School and
Before and After School facilities,
visit our website at:

www.edlesborough.bucks.sch.uk

Ofsted
Good
Provider





The Gentleman Gardener

Let your local RHS qualified gardener make your garden beautiful, from simple garden maintenance to total redesign of your garden.

Please call Barry on
01525-222451 or
07541196384

to pop round for a free chat.



**A McClelland
Pest Control**
FOR FAST RESPONSE CALL:
Mobile 0777 494 8415
Office 01582 872158



*specialists in: wasps - bees - ants
hornets - fleas - cockroaches - bed
bugs - pigeons - magpies - rabbits
rats - mice - moles - squirrels
foxes - mink - feral cats*

UNMARKED VEHICLES
For further information please call or email
amcclellandpestcontrol33@gmail.com



Parties Wedding Receptions Stage Productions
Fitness Classes Business Meetings Beer Festivals
Film Shows Club Meetings Keep Fit Quiz Nights

Eaton Bray Village Hall

Capacity for 220 People Parking for 70 Cars Meeting Room Countryside Views
Bar Facilities Kitchen Facilities Full AV Facilities Baby Changing Wheelchair Access



For bookings or enquiries call: 07975 797 202
email: bookings@ebvh.co.uk

www.ebvh.co.uk



WAGGING

wonderful dog grooming

Here to take care of your mucky pup!

Your local dog grooming service in Eaton Bray

1-2-1 care for your dog

NO cages!

07580 343396

www.waggingwonderful.co.uk

info@waggingwonderful.co.uk

James B Chadburn FBHI

Fine Antique clocks & Barometers

Specialist in repairs & restorations.

Valuations & clock finding service.

Advice & assistance on formation & disposal of private clock collections.

Quality clocks/barometers Bought & sold.



Telephone 01525 221165

Mobile 07790 000629

E-mail: info@jameschadburn.com



Contact James direct on:

Mobile: 07771 698 151

Office: 01582 343 123

Email: james@andertonelectrics.co.uk



See our feedback on Check a trade

www.checkatrade.com/andertonelectrics



- ✓ Free quotations, no obligations
- ✓ Emergency Work – day or night
- ✓ Domestic or Commercial
- ✓ A name you can trust



www.andertonelectrics.co.uk



All Aspects of Pressure Washing

- Roofs Cleaned and Coated
- Block Paving Refurbished
- Driveway / Patio / Pathway Cleaning
- Building Fascia / Cladding Cleaning
- Gutter Vacuuming / Fascia & Soffit Cleaning
- Graffiti / Chewing gum removal
- Conservatory Cleaning



0800 298 5883
www.greatoutdoorscleaning.co.uk



TODDINGTON

INDEPENDENT FINANCIAL ADVICE



DO YOU NEED FINANCIAL ADVICE?

We can help you to review your current or proposed,

Mortgages, Insurances, Pensions & Investments, Equity Release, Inheritance Tax, Wills and Trusts, or a general review of your current position?

'As a mortgage is secured against your home, it may be repossessed if you do not keep up the mortgage repayments. The financial conduct authority does not regulate tax and estate planning or will planning'

Unlike some TV adverts we don't charge a fee for equity release, so no broker fees added to your loan! 'Equity released from your home will be secured against it'

LOCAL OFFICE: Toddington

Contact: Philip Hadlow
Tel/Fax: 01525 874100
Mobile 07768 277 532
info@toddingtonifa.co.uk
www.toddingtonifa.co.uk

Free Will with Investments & Pensions placed through us of over £50,000 and within 6 months of investment
Talk to us for a free initial consultation

Toddington Independent Financial Advice Ltd is authorised and regulated by the Financial Conduct Authority.
Registered office: 1 St John's Barns, Griffin Farm, Conger Lane, Toddington, Bedfordshire, LU5 6BT
Registration Number: 760687 Company Number: 9931606

EDLESBOROUGH



THE ORCHARDS
RESIDENTIAL DEVELOPMENTS

NEW HOME, NEW PRICE

£450,000

INCENTIVES AVAILABLE

3 BEDROOMS
EN-SUITE TO MASTER
STUDY
CARPORT

READY FOR OCCUPATION

HOUSEHOLD
estate agents
— New Homes —

Call 01582 477077
now to arrange your appointment
email dunstable@house-hold.co.uk

Edlesborough, Northall and Ivinghoe Aston Walk

By Steve Davison, courtesy of Berks and Bucks Life

This walk is based in Edlesborough, which was known as Eddinberge in the Domesday Book, we follow the river Ouzel, which is little more than a stream at this point, for a while to reach Eaton Bridge; the river forms part of the boundary between Buckinghamshire and neighbouring Bedfordshire.

We then head through Northall, home to the Swan Inn, before heading south-west past Butler's Manor, where you can still see the remains of a moat, to reach Ivinghoe Aston. A quick walk along the village street takes us past the aptly named Village Swan pub, saved by local residents from property developers.

The final leg of the walk heads north-east, with views of the Dunstable Downs ahead. On the way, keep a lookout for a memorial to Bridget Elizabeth Talbot – a woman of many achievements – who was born at Little Gaddesden.

During the First World War, she served with the Anglo-Italian Red Cross and in 1920 she received an OBE for her work with the Red Cross; she remained an active supporter of the organisation all her life. She invented a water-proof torch for lifebelts and was instrumental in getting this made compulsory, thereby saving the lives of many seamen. She also helped save a large swathe of the Chiltern Hills by heading a national campaign to secure the Ashridge Estate for the National Trust following the death of Earl Brownlow in 1921.

We soon pass the Church of St Mary the Virgin which stands on a small hill to the south-west of the village, affording a great view. The church, which is now cared for by the Churches Conservation Trust, dates back to the 13th century. Although it is normally locked, the key is available from the village shop and post office, and is usually open on the first Sunday of each month between May and September, between 2 and 4 pm. If you get the chance to see inside it is well worth the effort; there is some fine medieval woodwork including the chancel screen and some lovely Victorian wall paintings and stained glass.

From the church it's a short walk back through the village, passing the former 16th century brick and timber barn on the way.

Information

- Start/finish: car park at the recreation ground in Edlesborough (SP973194) at the junction of the High Street and Peblemoor
- Map: OS Explorer 181
- Distance: 4.5 miles (7.3km)
- Terrain: Gates and stiles, fairly level paths and tracks, sections of country road/pavement
- Time: 2 hours
- Refreshments: Edlesborough – Heirloom Cafe (01525 229565); Northall – The Swan Inn (01525 220444); Ivinghoe Aston – The Village Swan (01525 223555)

The walk

1 (SP973194) - Exit the car park, turn right and then turn right along the High Street for

200m, with the park on the right and turn left across the road into Cow Lane; you can also reach this point by walking through the park, then exiting on the left and crossing the High Street. Some 200m further along the High Street is the Heirloom Cafe, with the post office a village shop a further 60m. Follow Cow Lane north-westwards for 600m, cross stile beside gate and keep ahead through the field staying beside the right-hand hedge following it as it swings right to a path junction at the field corner. Stay in the field and turn left, with a ditch – the river Ouzel – on the right. Cross the footbridge and follow the right-hand margin through the next field to join Eaton Bray Road beside Eaton Bridge.

2 (SP964203) - Turn left along the road towards the village; take care as there is no pavement for part of the way. At the T-junction turn right alongside the B440 to a junction just before The Swan Inn and turn left along South End Lane for 850m; later the Two Ridges Link path joins from the right. Just before the cattle grid go through a kissing gate on the right and follow the right-hand fence, ahead through the field, soon passing Butler's Manor (moat) on the left. Go through the gate and continue through field. Go through a gate, cross the footbridge and then through another gate. Keep ahead across field to the opposite side, passing under the power lines.

3 (SP952187) – Go through into next field and follow left-hand edge. Cross a stile at the corner and keep ahead, cross the footbridge and bear diagonally left to a track at Vine Farm. Keep ahead with a pond over to the right to join a road in Ivinghoe Aston. Cross over and turn left along the pavement for half a mile, passing The Village Swan pub on the way. After the last house, continue alongside road for 100m to a crossing track and turn left.

4 (SP956178) – Follow the track for half a mile, pass the memorial stone, and keep ahead to cross the footbridge in the bushes. Go straight on alongside the left-hand fence



with Edlesborough church visible ahead, later passing under the power lines. Continue along the track (church on the left) to a road junction at Church End. Cross straight over and follow the High Street for 500m, passing the brick and timber barn on the way to arrive back at the junction with Pebblemoor on the right.

<https://www.berksandbuckslife.co.uk/out-about/walks/buckinghamshire-walk-around-edlesborough-1-5469421>



Northall Baptist Church

A little Church with strong local links

“We’ll meet again some sunny day”

This was the wartime song of HOPE. It’s become the current song of HOPE as we all long to see our families again and give them all a hug.

I’m writing this while watching the VE celebrations. 75 years after the end of a 6 year war. It must have seemed forever. The Queen spoke to the nation advising us to ‘never give up, never despair’. She would know from all her experiences over the years. That is such a good message for wartime, lockdown and normal life (if you can remember what that was!) Many have been telling their stories and memories of the celebrations of freedom on the 8th May 1945. They told of street parties and bonfires, dancing and a wonderful feeling of freedom. The Church at that time was described as a ‘Beacon of HOPE’.

The Bible is full of stories about HOPE. Sarah and Hannah both hoped for a child. Their hope was fulfilled. Sarah’s child was Isaac, father of Jacob whose 12 sons became the Children of Israel and Hannah’s child was Samuel who anointed King David. Both are very significant men in the history of the Old Testament.

In the New Testament our HOPE is on Jesus. We are hoping for Jesus to return soon. Our HOPE will be fulfilled. One hymn chorus is:

*God of hope, God of futures,
You can take a broken heart and make it sing.
God of life, new tomorrows,
You can shine the light that changes everything.*

Jesus when here on earth, between his resurrection and ascension appeared to His loved ones, brought HOPE and comfort which he still does.

And the well-known hymn ‘Cornerstone’ begins with ‘My hope is built on nothing less’. That is the message for now and our futures will be secure.

Today we have discovered through Zoom and other similar services, we can keep in touch with family and friends all together, right across the world bringing hope for ‘we’ll meet again some sunny day’. This is a new experience found during isolation, but may continue as distance has been proved no longer the barrier that it was.



Our Sunday services, are now also on Zoom at 11 am. If you come and join in the worship, music and song, you’ll get a very warm welcome. Just contact us through the website (details below) for instructions on how to join us or ring the number below. If you don’t have a computer with video and sound, you can still listen in and speak using a landline or mobile.

For those interested in the history of Northall Baptist Church, a free copy of the booklet, *Rebels in Green Pastures* can be supplied or downloaded from our website: <http://northallbaptistchurch.org/>

✉ Ruth Cox Tel: 07791 425625





Eaton Bray Cricket Club

Est 1914

2 senior teams
FCCL Saturdays

1 Senior team
Beds Sunday League

6 Junior teams at U9, 2xU11,
2xU13 and U15

Come and join a progressive family
club. For more information please
follow us on Facebook & Twitter
@EatonBrayCC

Enjoy your cricket with
Eaton Bray in 2020



J Able bathrooms DESIGN - SUPPLY INSTALLATION

We have suites in a wide range
of styles to suite your budget.

Please ring for a home
consultation and quote.

All building, tiling, and electrical
work included.

07891 449077

W: www.jablebathrooms.co.uk
E: ableplumbing@hotmail.co.uk

EATON BRAY PARISH COUNCIL

We currently have vacancies
Please come and help run your village

BECOME A PARISH COUNCILLOR

The Parish Council is nine members of the public

If you are just the person to help make a difference and create a better
future for local residents, please contact the Parish Clerk.

We look forward to hearing from you.

Heidi Head, Parish Clerk

Email: clerk@ebpc.co.uk – Telephone/Text: 07931479663- Website: www.ebpc.co.uk
Office Hours: Tuesday/Thursday/Friday 09:30-13:30hrs [messages can be left on answerphone]



The History of Tiggywinkles

In the beginning...

Even though domestic animals were well catered for in Britain, in 1978 when Sue and Les Stocker and their son Colin started taking in wildlife casualties in earnest, there were very few facilities available. There was certainly no written work or experience accessible in this very different field and no training available on wildlife for veterinary surgeons.

Quickly the Stockers began to realise the enormity of the problem and when the general public and other animal welfare bodies became aware of their willingness to care for injured wildlife, casualties began to flood into their home.

Soon they were coping with all species from toads, badgers and deer to wrens, owls and swans. Every patient was an unknown and together with a local sympathetic vet, they learnt the idiosyncrasies of wild animals that demand such a different regime to that required by their domestic counterparts.

Until 1983 the Stockers funded their work from their savings. Then in February of that year the project became a Registered Charity with the official title of The Wildlife Hospital Trust, Registered Charity No. 286447.

Hedgehogs and Tiggywinkles

As the casualties continued to come in, it soon became apparent that this intake provided a barometer of happenings in the environment. This particularly came to light during the drought of 1984 when the whole hedgehog population seemed to be arriving at the door. A nationwide awareness campaign was launched to make people conscious of the plight of hedgehogs and soon thousands of people were putting out bowls of water and dog food to support their neighbourhood pricklies. At the same time the campaign highlighted the perils of “bread and milk” the traditional, but harmful, food for hedgehogs.





More people were looking at their local hedgehogs and consequently more noticed if their visitor was injured, so they brought it along for treatment. So great was the influx that the Stockers had to install a new shed as a 'hedgehog only' ward. This was duly opened amid great fanfare by Susan Hampshire on 9th August 1985 and christened 'St. Tiggywinkles', the world's first bespoke hedgehog unit.

Every casualty is given a chance; we only ever use euthanasia as a last resort. Any animal or bird unable to be released back to the wild is maintained at the Hospital, in as natural conditions as possible. Veterinary treatment is carried out by a team of trained veterinary nurses and specialist consultant veterinary surgeons.

This enables us to give our patients ground breaking treatment and the best possible care.

Our veterinary team has pioneered much of the treatment now used for wildlife throughout the country. Our expertise and knowledge on all species is used worldwide. Over the years we have perfected techniques for hedgehogs, badgers, deer and other species and have a commitment to passing on this information through books, papers, courses and lectures to veterinary schools.

The experiences of our Hospital staff are helping many of the millions of casualties across the world, most of which are now being looked after thanks to the positive attitude of Tiggywinkles.



Tiggywinkles survives on a solid base of membership and relies on donations from the general public and sponsors to thrive. It receives no state funding of any kind and no financial assistance from other animal welfare or conservation groups.

Covid 19

During these difficult times, your support is much needed and greatly appreciated. We are still as busy as ever, with dozens of animals and birds arriving every single day in need of our care. We are still here 24 hours a day, 365 days a year to ensure our wonderful wildlife patients get the lifesaving care they so desperately need.

During this ongoing crisis we are running on a reduced team to protect our staff, volunteers and members of the public. We have also had to make the difficult decision to close our Visitor Centre until further notice. The Visitor Centre is of course an important part of our fundraising activities, so I'm sure you can understand just how much your kind support will mean to us and the animals in our care.

Thank you for your understanding and generosity in this difficult time. We hope you all stay safe and well.

<https://www.sttiggywinkles.org.uk/donate/>

Grove Theatre



Due to the ever-changing climate and Government guidelines concerning the Covid-19 pandemic our Theatre and Box Office remain closed. It is unclear at the moment when we will re-open. We are monitoring the advice given and will adapt accordingly.

We are working to reschedule as many of the affected performances as we can. Inevitably this will not be possible for all events – and some shows will not be rescheduled. Performances where a decision has been made are listed below and our website is being updated regularly.

Rescheduled events:

The Magic Of The Beatles – Saturday 4th April 2020 : Sunday 28th November 2021

Pop Divas Live – Monday 6th April 2020 : Sunday 21st February 2021

Aida – Tuesday 7th April 2020 : Saturday 3rd April 2021

That'll Be The Day – Wednesday 8th April 2020 : Monday 21st September 2020

Dom Joly – Friday 10th April 2020 : Wednesday 9th September 2020

Milkshake Live – Friday 10th April 2020 : Saturday 27th March 2021

Waiting For Godot – Saturday 11th April 2020 : Friday 9th April 2021

Jethro – Wednesday 11th April 2020 : Thursday 7th January 2021

Soul Legends – Friday 17th April 2020 : Friday 6th November 2020

The Wizard of Oz – Saturday 18th April 2020 : Saturday 17th April 2021

Josh Widdicombe – Thursday 23rd April 2020 : Thursday 11th February 2021

Chris Ramsey – Saturday 25th April 2020 : Sunday 25th April 2021

Seven Drunken Nights – Wednesday 29th April 2020 : Thursday 8th April 2021

The Dreamboys – Friday 1st May 2020 : Saturday 9th January 2021

Arrival The Hits of Abba – Saturday 2nd May 2020 : Friday 15th January 2021

Rich Halls Hoedown – Sunday 3rd May 2020 : Wednesday 18th November 2020

Anton Du Beke – Tuesday 5th May 2020 : Sunday 16th May 2021

Ben Hart Wonder – Wednesday 6th May 2020 : Monday 5th October 2020

Land Of Hope and Glory – Friday 8th May 2020 : Thursday 17th September 2020

Some Guys Have All The Luck – Saturday 9th May 2020 : Tuesday 15th September 2020

Rose Royce – Wednesday 13th May 2020 : Tuesday 6th October 2020

Walk Right Back – Thursday 14th May 2020 : Tuesday 15th June 2021

Psychic Sally – Friday 15th May 2020 : Monday 3rd May 2021

Black Dyke Band – Saturday 16th May 2020 : Saturday 18th September 2021

Back to the Sixties – Thursday 21st May 2020 : Saturday 27th February 2021

The Sound Of Springsteen – Friday 22nd May 2020 : Friday 16th October 2020

Lost In Music – Friday 29th May 2020 : Friday 26th February 2021

Ladyboys of Bangkok – Tuesday 2nd June 2020 : Tuesday 1st June 2021

Ian Waite and Vincent Simone – Wednesday 3rd June 2020 : Monday 2nd November 2020

Chicago Blues Brothers – Friday 5th June 2020 : Friday 23rd April 2021

The Bohemians – Sunday 7th June 2020 : Friday 27th November 2020

Girls Just Wanna Have Fun – Sunday 14th June 2020 : Thursday 1st October 2020

80's Live – Friday 19th June 2020 : Saturday 27th November 2021

Ed Byrne – Tuesday 30th June 2020 : Monday 1st February 2021

One Night Of Elvis – Saturday 11th July 2020 : Sunday 13th September 2020



City & Guilds

**Leighton
Plumbing & Heating**

Oil Boilers

Serviced & Repaired

01525 385250
07774 567472

Email - leighton-plumbing@ntlworld.com
Website - leightonplumbingandheating.co.uk

Please see our reviews on
boilerjuice.com / myboilerservice.com

Oftec registered & insured

Phasels, Billington Road, Leighton Buzzard
LU7 9HH

Crittercare

Dog walking & pet sitting

We look after any animal from

Hamsters to horses

Prices start from £6 per day

Tel: 07756930814

Email: crittercare142@hotmail.com

Or find us on Facebook @crittercare142

Laptop & Computer

Server, Printer, Apple, Setup, Repairs,
Data recovery, Internet, Wireless, Network,
Virus infection, Home/Office computer problems.

Services from £40.

Your local IT support, 7 days services, we visit you

No Fix - No Fee

Qualified, Experienced

PClaprepairs@gmail.com

01525 306316 – 07925 338435



**FREE INITIAL
CONSULTATION**

**ALL ACCOUNTING,
PAYROLL AND TAXATION
SERVICES COVERED**

Specialising in New Business Start-Ups

- Fixed Fee Quotes
- Unlimited Email and Telephone Support
- Back Office Solution

(dealing with your back office accounts function
enabling you to focus on the rest of your business)

Please contact us for more information...

Gable End, Sparrow Hall Business Park, Leighton Road, Edlesborough, LU6 2ES

Call us on... 01525 229 539

enquiries@rileyaccounts.co.uk • www.rileyaccounts.co.uk

[@RileyAccounts](https://www.facebook.com/RileyAccounts) • Also on [f](https://www.linkedin.com/company/rileyaccounts) [in](https://www.linkedin.com/company/rileyaccounts)

"YOUR LOCAL ACCOUNTANT"



Stoten Gillam
chartered accountants
chartered tax advisers

**Our aim is to provide an outstanding
professional, cost effective and
friendly service**

- ✓ Established over 50 years
- ✓ Traditional values with forward thinking and modern technology
- ✓ Full range of business and personal accountancy and tax services
- ✓ Latest cloud software
- ✓ Free initial meeting



Tel: 01582 608601

99 High Street South,
Dunstable, LU6 3SF

Contact us today:
enquiries@stotengillam.co.uk
www.stotengillam.co.uk
[@stotengillam](https://www.facebook.com/stotengillam)

toni's tootsies

mobile foot health care

-  **Fungal Infections**
-  **Ingrowing Toenails**
-  **Callus/Hard Skin**
-  **Cracked Heels**
-  **Nail Reconstruction**
-  **Verrucas**
-  **Nail Trimming**
-  **Corns**



Toni Nash is a fully qualified Foot Health Practitioner based in Slapton, Bucks... and she's ready to take your Call!

07484 749393
tonistootsies@gmail.com
www.tonistootsies.co.uk

CDM Builders Ltd

07984086029

- GENERAL BUILDING
- NEW HOMES
- EXTENSIONS
- CONSERVATORIES
- ALTERATIONS
- BRICKLAYING
- GROUNDWORK
- PATIOS
- DIGGER AND/OR DRIVER FOR HIRE

With over 20 years experience in the building trade

All aspects of work undertaken by our own professional tradesmen to a very high standard

Please contact Clive for a free quotation
T: 01525 222605 M: 07984086029
Email: Clive.munt@hotmail.co.uk

GENERALMECHANICALSERVICESLTD

VEHICLE SERVICING AND REPAIRS



- MOTs • MOT REPAIRS • SERVICING
- DIAGNOSTICS • TRACKING • AIR CONDITIONING
- TYRES • CAMBELTS • COLLECTION & DELIVERY
- WELDING & FABRICATION • BATTERIES

All vehicles - all mechanical work!

1 HONEYWICK LANE, EATON BRAY, LU6 2BJ
reception@general-mechanical-services.co.uk
www.general-mechanical-services.co.uk



01525 222876



Peace of mind for motorists.

All Trees & Hedges

Reliable & friendly service • Family run business
Competitive prices • Qualified advice • Fully Insured

Tree work undertaken

Tree felling • Precision dismantling • Crown reduction
Crown thinning • Crown lifting • Formative pruning
• Stump grinding • Stump removal
Deadwooding • TPO / conservation area work

Hedge work undertaken

Hedge reduction • Hedge planting • Hedge trimming
Shrub clearance • Hedge laying

Other Services

Grass Cutting • Fencing • Green Waste Recycling • General
Garden Maintenance • Tree Lighting • Logs / Kindling

CALL NOW ON:

07701 094 934
01525 220 823

E: info@alltreesandhedges.com

W: www.alltreesandhedges.com

WHITE WATER

EXTERIOR CLEANING SPECIALISTS

Driveway & Patio Cleaning

"We use an innovative, biodegradable method that eliminates dirt & kills mould, blackspot & algae, sanitising the surface. The results last 4 to 6 times longer than pressure washing alone."

- We also clean:
- Conservatories
 - Decking
 - Windows
 - UPVC
 - Solar Panels

01525 234120 | 07807 973871

email: info@white-water.co.uk

www.white-water.co.uk



Frustrated with Home Technology?



Then contact us to solve your home technology problems. We can help with:

- WiFi/Broadband boosting or extending
- Smart TV and Wireless speakers
- Smartphone, PC and Printers
- Smart Home installations



Tel: 01296 534537

www.thetechnologydoctors.co.uk



fitness 4 fun



Get those muscles working! Tone and strengthen arms, legs, bums and tums – you'll look and feel great.

Why not give it a go? Only £6 per week for one hour of fun fitness. Pay-as-you-go, come when you can.

Come along and join our friendly group.

Everyone welcome.

No need to book – just show up.

What: Fitness4Fun with Kay

Where: Edlesborough Memorial Hall

When: Every Friday, 10:00-11:00 am

OAKSTONE

ARCHITECTURAL DRAWINGS AND PLANS

Oakstone Ltd specialises in design, drawing and building plans for:

- Planning applications
- Building Control approval
 - Residential
 - Commercial
 - Agricultural
 - Listed Building Consent

To arrange a FREE initial consultation please contact:
ash@oakstoneltd.com or call **07884 268079**

For more information about previous projects undertaken and what we do please visit:
oakstoneltd.com



...for all your pest solutions

Peter Tong
(RSPH Level 2)

01525 220653
07958 669706

Email: peter@nimbypest.org.uk
www.nimbypest.org.uk



JACKSON
CONSTRUCTION UK

PASSIONATE ABOUT YOUR PROJECT

07527 710 119

dave@jacksonconstructionuk.co.uk
www.jacksonconstructionuk.co.uk

Extensions & Conversions
Kitchens & Bathrooms
Driveways & Patios
Fencing & Landscaping



Lisa Arch Home Styling

Transform your home with my Dunstable - based home makeover service — designer looks tailored to fit your taste and budget.

07528 220311

Lisaarchhomestyling

lisaarchhomestyling@outlook.com



Pampered Pups

Mobile dog groomers

Call to book an appointment

07394 672646

pampered.pups8@gmail.com

www.pamperedpupsuk.com

We come to you

No Mess

No Stress



Grooming Washing Drying Nail Clipping



ARCHITECTURAL DESIGN
CONSULTANCY

Residential extensions and
conversions

Retail and Commercial
Free initial consultation

Planning and Building Control
Approvals Obtained

O: 01442 842 917

M: 07795 557 911

E: info@peakadc.co.uk

CLARIDGE & HALL BROS LTD

ROOFING DIVISION

Quality work at competitive prices in Harpenden
and the surrounding areas.

WE SPECIALISE IN ALL TYPES OF ROOFING WORK



Handmade clay roof tiling

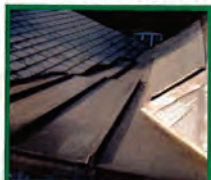

Lead work and Spanish slating



Handmade clay tiles roof in progress

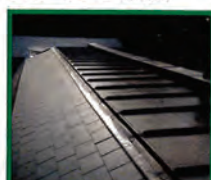

Finished lead work and slating

Please telephone:
Graham Parkins for advice or a
FREE QUOTATION on **01582 840201**
www.roofingharpenden.com

**CLARIDGE
& HALL BROS LTD**
MARKYATE est 1890
01582 840201

Flex & Stretch Class



**Stretch the entire body.
Target primary muscle groups
surrounding the hips, hamstrings
& upper back including breathing
techniques.**

**Everyone welcome
No need to book – just turn up
£5 pay as you go
Tuesdays 11am till 12 noon
Edlesborough Memorial Hall**

London Luton Airport

With an increase in aircraft in the area and in particular when the wind is from the East, we are getting some aircraft flying directly over the village to join the flight path into the airport. If you are disturbed by the traffic flying over the village, there is a complaints hotline number: 01582395382. This is an airport number where you can register your concerns. It is important to do this if we are to reduce these disturbances over our village.

If you need to complain about Heathrow flight noise the number is 0800 344 844.
Email: noise_complaints@heathrow.com



Come for Coffee at St Mary's, Eaton Bray

**For a warm welcome and
a cheering cuppa
each month in
St Mary's Church
Eaton Bray
10.30am - midday**



**1st Saturday of each month
(except July - 2nd Saturday)**



A committee run playgroup set in Dagnall Village Hall for children aged 2 to school age

We operate five mornings a week from **9:15 - 12:15**



Ofsted Comments

- Staff are consistently kind and caring which supports children to develop confidence and resilience
- Teaching is consistently good and children's safety is given the highest priority
- Children learn good manners and know how to treat each other with respect

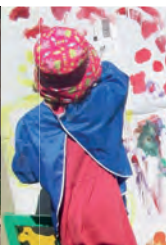

If you think your child would be happy here please phone our Playgroup Leader, Ann Tobin on 07816 358 342
www.dagnallunderfives.co.uk

La Maison Bespoke Furniture

We build to your design.

Tables & Chairs

Bedroom Furniture

Kitchens

Floorboards



Made to measure solid wood furniture

Handmade carpentry

Fitted or Freestanding

Family run business for over 30 years

Visit our Website: www.bespokefurniture18.com

Email: astonint@btinternet.com or Phone: 07791 805159

FIND OUT WHAT YOUR HOME IN DUNSTABLE IS WORTH



Use My FREE Instant Online Valuation Tool

If you're thinking of moving, start by getting a **Hometrack Valuation Report** to see how much your home is worth.

Hometrack is the UK's largest automated valuer of residential properties and is relied upon by 13 of the 15 top UK high street lenders.

This report normally costs **£19.95** and includes **ALL** recent house sales near you!

Lacey Brooks
Branch Director



Get your **FREE** online valuation report now at: **www.EweMove.com/Dunstable** or call: (24/7) **01494 292 359**



EweMove respects any existing sole agency agreement already in place with another agent.

Edlesborough Baptist Church

Pastor: Alister King
gbcepastor@gmail.com
07572 395687

Weekly Activities

Sunday Services

11am Morning Worship
6.00pm Evening Worship

2nd Monday

2.30pm SilverLink for over 60s

Wednesday

10am (term time) Caterpillars Toddler Group
7.30pm LIFE Groups
(ring for details and to confirm venue)

Find us on Facebook @gbce2014

The Salvation Army Booth Place



Sunday

Footprints (Sunday School) 9.45 - 10.45am
(Term time only)
Morning Worship 11am

Tuesday

Coffee Morning 10 - 11.30am
(Alternate weeks)

Wednesday

Home League 2.30 - 3.30pm
(Ladies meeting but all welcome)
Champion's Club (Term time only)
5.30-6.30pm (Ages 5 to Year 5)
6.45-7.45pm (Year 6 and above)

Thursday

Girls' Night Out
(1st Thursday of the month) 7.45pm
Ladies Fellowship
(Last Thursday of the month) 7.30pm

**For further details please contact us on
01525 222087 or email
eaton.bray@salvationarmy.org.uk**



Stay & Play Toddler Group

Musical Monkeys

Eaton Bray Village Hall
10-11.30am on Fridays

£4.50 for one adult and child
£1 for extra children/adults
0-6 months free

Holiday Home to Let Bridport Dorset



Sleeps 7 - Fully equipped
Close to all amenities
Visit: www.bills-house.com
enquiries@bills-house.com
or tel. 07850 601007



Prestigious Blinds & Shutters

BLINDS MADE EASY FOR YOU

Tel 01525 591 001

prestigiousblindsandshutters.co.uk



Book your
FREE design
consultation
now...



Beautiful, Elegant and Bespoke

Premium made to measure blinds and shutters supplied and fitted

IN SAFE HANDS - AT HOME SHOWROOM SERVICE

We are a local trusted family business; our experienced design consultants visit you at home and can advise on styles and solutions to suit your budget and style.

Horsing Around at ZSL Whipsnade Zoo

Horse play at UK's largest zoo as keepers celebrate birth of endangered wild horse

Zookeepers at ZSL Whipsnade Zoo in Bedfordshire, have shared the first images of a newborn Przewalski's foal – once declared extinct in the wild - born during the nationwide lockdown at the UK's largest zoo.

The female foal was born to mum Charlotte and dad Nikki on the 13 April, and mum was at



first naturally protective of her new youngster and kept her hidden away, out of view of zookeepers who were eager to get a proper look at the new arrival.

An endangered species of wild horse native to the steppes of central Asia, the Przewalski's horse is known in Mongolia as Tahki, meaning spirit. Once classified as Extinct in the Wild, the Przewalski's horse was reintroduced to its native habitat in Mongolia, thanks to conservation breeding efforts by organisations including ZSL Whipsnade Zoo.

Team leader at ZSL Whipsnade Zoo Mark Holden said: "The birth of a Przewalski's foal is a real cause for celebration – they're considered to be the last remaining truly wild horse in the world, and ZSL Whipsnade Zoo is proud to be part of their conservation success story. "This is the first female we've had born in a little while at ZSL Whipsnade Zoo, as the last three foals were boys, so we're hoping to ask our ZSL colleagues in Mongolia to help us choose a name!"

Zookeepers say that now mum has loosened her watch on the youngster, she can often be seen racing around the paddock.

Mark adds: "It's really sad that we can't share our excitement with visitors right now, but the birth of this endangered foal is another example of the incredibly important work we do; and why we need support. If you can, please help us by visiting our website – every donation helps." Visit www.zsl.org/support-our-zoos

Blonde Ambition

Baby penguin named in honour of Prime Minister Boris Johnson's newborn son at UK's largest zoo

A rare penguin chick which will grow up to sport a head of blonde feathers has been named after British Prime Minister Boris Johnson's newborn son, Wilfred.

Zookeepers at ZSL Whipsnade Zoo were delighted when the tiny rockhopper penguin chick hatched following successful matchmaking efforts as part of an international conservation

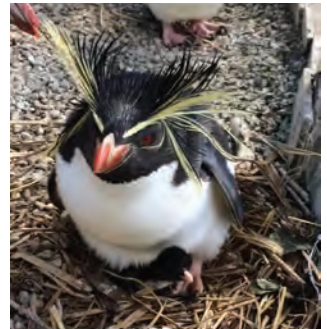

breeding programme for the species, which is classified as Endangered by the IUCN. The sex of the chick remains unknown, as penguins can only be differentiated with a DNA test.

Jamie Graham, team leader of birds at the UK's largest zoo said: "As a rule, I don't name the birds at ZSL Whipsnade Zoo, but the arrival of our yellow-haired chick so close to the birth of the son of the UK's famous blonde Prime Minister was too much of a coincidence to pass up.

"Rockhoppers are famous for their crest of bright yellow head feathers and little Wilfred

will see their blonde crown appear after their first moult. Unlike other birds, penguins shed their feathers all at once, with infants losing their downy, fluffy coat in favour of slick black and white waterproof feathers.

“The rockhopper penguins are part of an internationally-coordinated breeding programme to ensure that a safe and healthy back up population of these animals are protected for generations to come – an important project we’re proud to be part of.”

ZSL Whipsnade Zoo Celebrates Birth of Fourteen Extinct-In-The-Wild Deer

Zookeepers at the UK’s largest Zoo have got a spring in their step, after welcoming 14 fawns to the Père David deer herd, a species which is officially classified as extinct in the wild.

Born with Bambi-esque white spots on their backs that fade as they get older, the fawns have been spotted by keepers skipping around their Passage Through Asia home – an exhibit which visitors can usually drive around to see the deer, and the camels that they share their home with.

Known for their unique antlers which point up and backwards, the rare deer are a part of the European Endangered Species Breeding Programme (EEP) - a tool used by zoos, aquariums and wildlife parks across Europe to manage conservation breeding programmes to ensure a healthy and diverse population of animals.

Zookeeper Gracie Gee, who captured the pictures said: “It’s great to see our herd growing so much this year as they are such an important group - helping to ensure the survival of this species.

“We’ve had 14 new arrivals and we all wish



that our visitors were able to see them too, as they’re absolute proof of the incredible work we are doing to conserve precious species at ZSL Whipsnade Zoo.”

Already facing threat from habitat loss, the deer were hunted to extinction in the wild in the early 1900s, but thanks to conservation breeding programmes managed by zoos, some of the deer have been successfully reintroduced to the wild in selected areas of China.

The closure of ZSL Whipsnade Zoo due to COVID-19 means ZSL, the international charity which behind the Zoo, finds itself in an unthinkable position. Reliant on income from zoo visitors, the future of this iconic national institution hangs in the balance – putting its global science and conservation work at risk. Whipsnade’s elephants, tigers and penguins need as much care today as any other day, and ZSL needs help. As well as asking the government for support, ZSL has a live public appeal at www.zsl.org/donate - every donation makes a difference.



Dagnall Weather Station (AONB)

Weather Conditions for April 2020

Elevation: 450 ft - Latitude: 51° 50' 13" North - Longitude: 0° 33' 34" West



April started off cloudy with some sunny intervals and, on the 1st, we recorded the lowest temperature of the month: -3.0°C . After a few days, it turned sunny and the temperatures rose, so by the 11th we had reached 23.8°C before temperatures dropped again. Late evening on the 17th, we had a few showers which continued overnight and then at 07.30 the next morning, the heavens opened and we had 16.2mm of rain in one hour. The following day returned to blue skies and sunshine, pushing temperatures up until the 27th when we ended the month with three showery days. It was warm overall and the month felt more like summer than April.

	High	Date/Time	Low	Date/Time
Temperature:	23.9°C	23 April 16.30	-3.0°C	1 April 06.30
Mean Temperature	11°C			
Dewpoint:	13.7 c	12 April 18.00	-4.3°C	1 April 06.00
Humidity:	94%	18,19,23 April	32%	15 April 17.00
Barometer:	1029.7mb	7 April 10.00	991.2 mb	13 April 16.00
Wind Speed	31 mph SSE	5 April 11.00	Months avg.	4.2 mph
Wind Chill:	23.8°C	23 April 16.30	2.9°C	1 April 06.30
Dominant Wind:	SSE			
Rainfall *T= total rain days and moisture. R= Actual rain				
*Rain Days: 8(T), 8(R)	Wettest Day		18.59 mm	0.732ins
Monthly Rain:	Total	April 2020	49.4 mm	1.945 ins
Yearly Rain:	Total	3 Month	318.2 mm	12.527ins

April - A dry and sunny month with some heavy rain

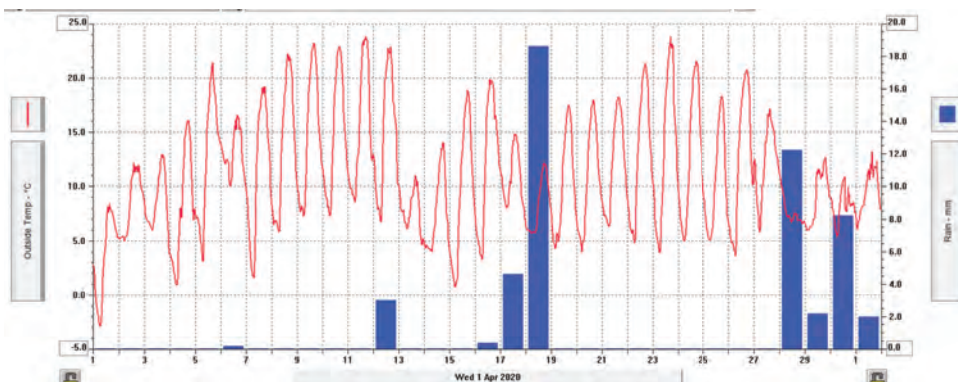

For weather data 24 hours a day, updated every 15mins, visit: www.dagnallweather.co.uk. If anyone has a question, comment or wishes to contact me please email: david@dagnallweather.co.uk or telephone: 01442 843883.

Dagnall weather now has an app for your iPad & iPhone! Just go to the apple store, search for Wunderstation and follow the instructions to Dagnall Weather Station. Now updated every minute.

Dagnall Weather Station (AONB)

Station News: Davis weather monitoring now offer a free web page that allows you to access real time data from Dagnall weather station. You can see wind speed and rate of rain as it happens. Register at weatherlink.com, then on the bulletin tab (pictured below), type “Dagnall weather station ANOB” into the search box. If you click icons at the top right, you can see the recored data. There’s also an app for phones and tablets, but the web version is clearer.

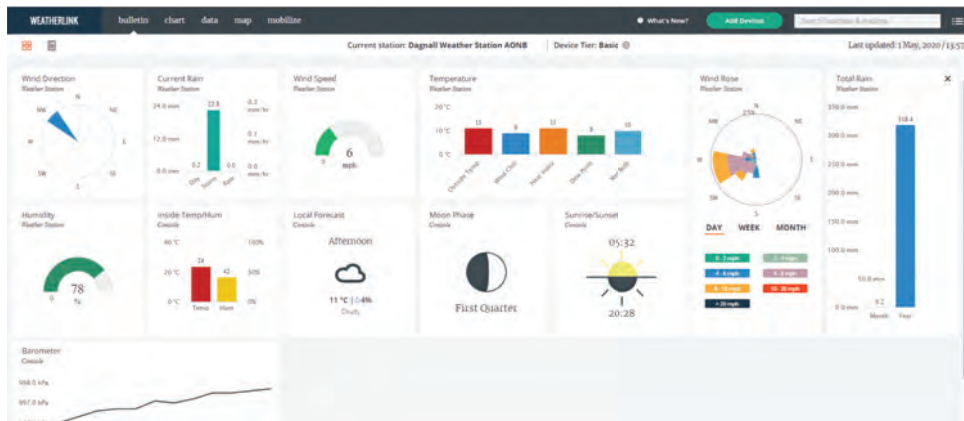

*W.I. outing to Westminster,
probably 1960*

Salvation Sound



*The Salvation Army hall
in Booth Place LU6 2DR*



**Until we meet again keep smiling through
You can get your free copy of the War Cry online at:
salvationarmy.org.uk/warcry**





Premier Garage Doors & Gates



Quality Garage Doors

- ✓ Superb choice of designs in steel, timber and fibreglass
- ✓ Any size door made to your requirements
- ✓ Large selection of spares & fast repair service available
- ✓ New or existing doors converted to automatic
- ✓ Professionally fitted by own expert craftsmen
- ✓ Prompt free estimates & advice
- ✓ We cover all areas

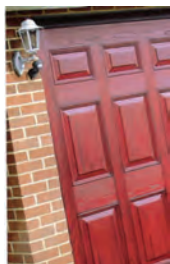

(EST 1984)



Unit 7, Sparrow Hall Farm, Leighton Road, Edlesborough LU6 2ES

01525 220212

www.premiergaragedoors.co.uk



JANES APPLIANCES

COMPLETE RANGE OF HOME & KITCHEN APPLIANCES

**LIVE LOCAL -
SHOP LOCAL**
Be proud to support
your local store

At Janes, we carry a huge stock of all the vital home appliances you need. From cookers, fridges, freezers, washing machines, dishwashers to small appliances, such as kettles, toaster and blenders! All in stock and available for same or next day delivery.

Looking after our customers since 1891,
the 5th generation family business

- Price Match Promise
- All Brands – All Products
- Free Installation (excludes Built-in)
- Disposal of Old Appliance (excludes Refrigeration)
- Same Day Delivery on in-stock items



**If you need it & We've got it
WE WILL GET IT TO YOU**
Check out our Website
for stock availability
Or Call 01525 220208



Call or visit me,
Andrew Janes, today.

 01525 220208

 4-6 High Street, Edlesborough, LU6 2HS.

BUY ONLINE!



www.janesltd.co.uk