

FOCUS

March 2020



**The local village magazine just for Us!
Eaton Bray, Edlesborough, Northall & Dagnall
Focus is online at www.thefocusmagazine.co.uk**

The White Horse *Eaton Bray*

Market Square
Eaton Bray
Beds
LU6 2DG
01525 220 231
www.eatonbraypub.co.uk



From the horse's mouth

The team at the White Horse would like to thank you for your custom and also draw your attention to our current offers:

From Tuesday to Friday lunchtimes enjoy main courses from £8.50 and two courses for £12.95

Tuesday to Thursday evening we offer two courses from £13

Sunday lunch is available as a main course only or a two course option from £16.75



Mother's day falls on Sunday
22nd March 2020

Why not treat Mum to Sunday
lunch at The White Horse?

*Eat, Drink and relax
at The White Horse*

invites you to

Eaton Bray
Methodist
Church

Café Community

Saturday 14th March 2020

11.00am to 1.00pm

Charity of the Month:
'Help Refugees'

Relax & chat with friends,
coffee/light lunch

All ages welcome (inc. activity area).



NORTHALL BAPTIST CHAPEL

Chapel Lane, Northall

(just beyond the 30 speed limit signs on
the road towards Leighton Buzzard)

Everyone is welcome to our Sunday
worship each week between 11am and
12.30pm including tea/coffee and time to
talk together.

For more information contact:

John Hazell 01525 218142

Email northallchapel@btinternet.com

Web: www.northallbaptistchurch.org

There has been a Baptist Chapel in Northall
for more than 200 years. Today we continue
to seek to worship God, serve him in our
daily lives and support and encourage one
another in the difficult and the joyful times.

The Focus Magazine Committee

Editor: Sally Siddons

34 Wallace Drive, Eaton Bray 221733

Email: sallysid@hotmail.com

Dagnall Representative: Richard Bamford

31 Dunstable Road, Dagnall 01442842344

Circulation Manager: John Plater

41 Church Lane, Eaton Bray 221095

Treasurer/Leaflet Enquiries: Ken Coates

10 The Nurseries, Eaton Bray 220868

Business Advertising: Sally Siddons

34 Wallace Drive, Eaton Bray 221733

Design and Layout: Tracey Moren

(Moren Associates Limited) 01525 229695

Printed by: Priory Press

Dunstable 01582 699851

Copy for publication to the Editor by the

10th of the month

*Focus accepts no responsibility as to the
accuracy or content of any advertising or articles
published in 'this' magazine, neither do they
reflect the opinion of members of the Committee.*

*© Articles published in Focus may not be
reproduced without permission.*

Kindly Note

**Focus would like to remind
contributors that the deadline
for articles is the 10th of the
preceding month**

*If the event you wish to advertise falls in the first
week of the month, it is advisable to get the details
into Focus a month earlier. The magazines are
not delivered from the printers until the first of the
month, therefore it takes a few days for them all to
be circulated throughout the village.*

✍️Editor

Focus is online at www.thefocusmagazine.co.uk

Village Diary March 2020



Weekly

- Mon-Fri (term time) Eaton Bray Pre-school, Eaton Bray Lower School, 01525 220468
- Mon-Fri (term time) Dagnall Under 5's, Dagnall Village Hall, 9.15am - 12.15pm, Mrs Ann Tobin 07816 358342
- Mon-Fri (term time) Edlesborough Pre-School, Edlesborough School, 01525 220431
manager@edlesborough.bucks.sch.uk
- Mon-Thu (term time) Totternhoe Pre-school, mornings, Totternhoe Lower School, Michelle Urbanowicz on 01582 668841
- Mondays Pilates, 10.45am, Totternhoe Memorial Hall, Lisa: 07832 230774
- Mondays Dagnall Community Choir, All Saints Church 7.45 – 9.45pm
- Mondays (term time) Movement and exercise classes with a dance flavour, Northall Village hall 2-3.30. Contact Jan 01442 864271.
- Mondays Curtain Call Youth Theatre 5-7.30pm, Eaton Bray Village Hall, Gavyn 01525 220525
- Mondays Curtain Call Theatre Group - 7:30-10:30pm Eaton Bray Village Hall, Sheila - sdtwinkletoes@yahoo.co.uk
- Mondays KFPA ISTD Classical Ballet classes, 3+yrs, 4.15pm, Edlesborough Memorial Hall, www.kfpa.co.uk
- Mondays Cubs (8-10 ½ years old), 6.30pm - 8pm, 1st Eaton Bray & Edlesborough Scout Hut, High Street, Edlesborough. Contact Liz Coates 01442 842550
- Mondays Yoga, 6:45pm, Edlesborough Memorial Hall, contact 07837 727302
- Mondays Barre, 8pm, Edlesborough Memorial Hall, contact 07837 727302
- Tuesdays Pilates, 10-11am, Eaton Bray Village Hall, Nicky Roussou 07861 162680
- Tuesdays Totternhoe Baby & Toddler Group, 9.30-11.30am, St. Giles Church Hall, Ruth Allen, 01525 222468 or 07796 265174 or email ruthallen002@gmail.com
- Tuesdays Tap & Ballet Classes, JoAnn Latus School of Dance, 4-8pm, Eaton Bray Village Hall, 07800 518654
- Tuesdays Beginner's Boxercise, 6-7pm Dagnall Village Hall, Josh Thompson 07456 574405 or jtpinfo@gmail.com
- Tuesdays Coffee Morning, Bring & Buy, Table Top Sale, 10-12noon, Salvation Army Hall, Booth Place, Eaton Bray
- Fortnightly Pilates, 8pm, Northall Village Hall, Lisa: 07832 230774
- Wednesdays Northall & District Age Concern Wednesday Club, 10am - 3pm, Northall Village Hall, Contact Barbara on 07854 230243
- Wednesdays (term time) Caterpillars Baby and Toddler Group 10am to 11:30am, Grace Baptist Church, Moor End, Edlesborough, £1 per family unit, Contact Alister 07572 395687
- Wednesdays Pilates 6.45 & 7.45pm, Dagnall Village Hall, Andrea on 07855 138005 or andrea@naturalpilates.co.uk
- Wednesdays Art of Ju Jitsu martial arts class, Eaton Bray Village Hall, 7 -7.45pm ages 6-15yrs
- Wed (term time) Art Courses, Whipsnade Village Hall, 9.30am – 12.30pm. Lorna Moore 07896 619660
- Thursdays Yoga, Northall Village Hall, 11.30am-1pm 01525 377542
- Thursdays Jazzercise, 9.30-10.30am, Eaton Bray Village Hall, Angela Veryard, 01525 715208
- Thursdays KFPA Street dance classes 4+yrs 4pm, Edlesborough Memorial Hall, www.kfpa.co.uk
- Thursdays Tae Kwon-do, Dagnall Village Hall, 5.45-7.30pm 07813 755785
- Thursdays Clubbercise 7.30 - 8.30pm. Eaton Bray Hall - Gina Flitton 07846421756
- Thursdays Beavers (6 to 8 years old), 6.15-7.30pm, 1st Eaton Bray & Edlesborough Scout Hut, High Street, Edlesborough. Contact: ebebeaverleader@ebescouts.co.uk
- Thursdays Explorers Scouts (14-18 years old), 8pm-9.30pm, 1st Eaton Bray & Edlesborough Scout Hut, High Street, Edlesborough. Contact Simon Betts, lionheartesu@hotmail.co.uk
- Thursdays Intermediate Boxercise, 7.30-8.30pm, Dagnall Village Hall, Josh Thompson 07456 574405 or jtpinfo@gmail.com
- Thursdays Eaton Bray Methodist Church Social Afternoons, 2 - 4pm, All Welcome

Village Diary March 2020

Thursdays	Retro Line Dance Class. 11.15am to 12.45pm. Eaton Bray Village Hall. Beginners welcome. www.jukeboxjunction.co.uk info@jukeboxjunction.co.uk 07864212171
Thursdays	Mixed Ability Yoga Class, 11.30am to 1.p.m. Northall Village Hall, Contact Dee Lock on 01525 377542
Fridays	Keep Fit class, Edlesborough Memorial Hall 10 - 11am
Fridays	Tap & Ballet Classes, JoAnn Latus School of Dance, 4-8pm, Eaton Bray Village Hall, 07800 518654
Fridays	Stay & Play toddler group, 'Musical Monkeys' at the Eaton Bray Village Hall, 10-11.30am, £4.50 for one adult and child, £1 for extra children/adults, 0-6 months free
Fridays	Scouts, 10 ½ to 14 years old), 7.00-8.30pm, 1st Eaton Bray & Edlesborough Scout Hut, High Street, Edlesborough. Contact Mark Owen, 07899 892344, ebescoutleader@ebescouts.co.uk
Fridays (term time)	"Little Luvvies" baby ballet classes 10am-11.30am. Contact Emma Whittemore on 01525 376124
Fri (term time)	Art Courses, Whipsnade Village Hall, 9.30am – 12.30pm. Lorna Moore 078 9661 9660
Saturdays	Jazzercise, 9.30-10.30am, Eaton Bray Village Hall, Angela Veryard, 01525 715208
Saturdays	KFPA Musical Theatre classes 4+yrs www.kfpa.co.uk , 10am, Edlesborough Memorial Hall
Saturdays	Bootcamp Fitness, 9-10am, Dagnall Recreation Ground, Josh Thompson 07456 574405 or jtptinfo@gmail.com
Sundays	Sunday Worship at 10:30am and 6pm Grace Baptist Church, Moor End, Edlesborough (across from the post office). Alister King 07572 395687
Sundays	Karate for kids & adults, 4-5:30pm, Eaton Bray Village Hall, Contact 07500 007779
Monthly	
1st Monday	Eaton Bray Parish Council Meeting, 7.30pm, The Coffee Tavern (except Jan-2nd Monday)
1st Monday	Eaton Bray W.I. Meeting, 7.30pm. Eaton Bray Methodist Church Hall. Contact Margaret Jones on 01525 220991
1st & 3rd Mon (ex. Bank Hols)	Knit 'n Stitch at Edlesborough Village Hall, 1:45pm to 3:45pm. Contact Heather Westwood (01525 839083)
2nd Mon	Film Society, Sep to May, 2pm, Eaton Bray Village Hall, Graham Chappell 01525 220883
1st & 3rd Tues	Dunstable & District Orbit (social and charitable) Club meet at Dunstable Rugby Club at 8pm. For details contact 01525 222441 or 01582 755147
1st Saturday	St. Mary's Church, Eaton Bray Coffee Morning & Plant Sale, 10:30am - 12 noon
1st Sunday	St. Mary's Edlesborough Open Days, 2-5pm, May to September inclusive
2nd Monday	SilverLink, 2.30-4.00pm, Grace Baptist Chapel Edlesborough – activities, talks, friendship & refreshments for the over 60s
2nd Tuesday	Dunstable & District Local History Society meeting, 7.45pm, Methodist Church Hall, Dunstable (opposite Wilkinson)
2nd Tuesday	Edlesborough W.I. Meeting, 7.30 pm, Edlesborough Memorial Hall. Contact Sue Bingham on 01525 222522
2nd & 4th Tues	Dagnall Church Welcome Club, 2-4pm, Dagnall Church. Contact Catherine Hayden 01525 220527
2nd Wednesday	St.Mary's Ladies Guild, 2pm, St.Mary's, Eaton Bray
2nd Wednesday	Eaton Bray & Edlesborough Lions Club, 7.30pm, The Coffee Tavern
2nd Thursday	CAMEO Coffee, tea & chat, 10am-12noon, Edlesborough Methodist Church
2nd Saturday	Workshops Dynamic Yoga 9.30-11am £10 Eaton Bray Coffee Tavern, Keira 07936 693696
3rd Thursday	Edlesborough Parish Council Meeting, 7.30pm, Memorial Hall
3rd Sunday	Lunch club 11.30 to 2.00pm, Eaton Bray Village Hall, Chris Hewitt 222288
Last Saturday	Coffee Morning, 10:00-12 noon, Edlesborough Methodist Church

Village Diary March 2020

Other Regular Events

- 1st Beds Area Narrow Gauge Model Railway Club Meeting, 10.30am-3.30pm, Eaton Bray Village Hall
- 14th Café Community, 11am-1pm, Eaton Bray Methodist Church
- 13th Leukaemia Research Coffee Morning, 2 Dunstable Road, Dagnall 10.30am. All welcome.
- 17th Dagnall and Kensworth Friendship Club, Tea and Bingo in the village hall at 2pm

One Off/Annual/Irregular Events

- 21st Music @ St.Mary's - Buffalo featuring Katrina Grant, 7:30pm St.Mary's Eaton Bray, Tickets £8 Box Office 01525 222283
- 29th Eaton Bray Spring Market, 10am, Market Square, Eaton Bray

Focus Magazine Distribution

Focus is looking for new distributors who would be prepared to cover **Northall Close and Cantilupe Close in Eaton Bray** each month to ensure that the residents receive a copy of the magazine. If you feel you could help out, or would like more information, please contact John Plater on 01525 221095.

Many thanks.

EATON BRAY PARISH COUNCIL

We currently have vacancies
Please come and help run your village

BECOME A PARISH COUNCILLOR

The Parish Council is nine members of the public

If you are just the person to help make a difference and create a better future for local residents, please contact the Parish Clerk.

We look forward to hearing from you.

Heidi Head, Parish Clerk

Email: clerk@ebpc.co.uk – Telephone/Text: 07931479663- Website: www.ebpc.co.uk
Office Hours: Tuesday/Thursday/Friday 09:30-13:30hrs [messages can be left on answerphone]

Village Info



EDaN Community Transport
Peter Williams: 01442 842506

Village Hall Booking Contacts

Northall: Lorna Cabbage Tel: 07857 318696 www.edlesborough-pc.gov.uk/nvh

Email: northallvhbookings@gmail.com

Eaton Bray: Norman Lee Tel: 07975 797202

Email: bookings@ebvh.co.uk Website www.ebvh.co.uk

Dagnall: Liz Coates 01442 842550 & Trish Owen 07762 151364

Email DVH_Bookings@outlook.com

Edlesborough Memorial Hall: Penny Pataky, Tel: 01525 229358

Email: manager@edlesborough-pc.gov.uk

Police Contact Numbers...

making neighbourhoods safer together

General Assistance (Recommended Number): 101 Emergency: 999

Bedfordshire Police (Eaton Bray)

Leighton Buzzard Police Station/Kathryn Horgan: 01582 473411

Typetalk: 18001 01582 473418

Email: LPT.LeightonBuzzardLinslade&Rural@bedfordshire.pnn.police.uk

Thames Valley Police (Edlesborough, Dagnall & Northall)

PCSO Jackie Dodson

Email: NHPT@thamesvalley.pnn.police.uk

Defibrillator Locations

These units are registered with the Ambulance Services. To access them, please phone 999. You will be given the access code and the location of the unit will be confirmed. The defibrillator is easy and safe to use. The units can be found on the outside walls of the following locations:



Dagnall: Red Lion Public House

Eaton Bray: The Coffee Tavern

Northall: The Swan Public House

Edlesborough: Edlesborough Memorial Hall & Baptist Church, Summerleys



Helpline: 07930987064

Manned phone hours:

9am to 5pm, Monday to Friday

(An answering service is available for out-of-hours calls)

Call us if you want help with getting to the surgery/hospital, collecting prescriptions, minor errands or d-i-y jobs, form-filling, walking your pet, on-line shopping support etc. or if you would welcome our befriending service.

We help people of Eaton Bray and adjacent villages

Services at St Mary's Church

SUNDAYS : 8.00am HOLY COMMUNION
10.00am PARISH SUNG HOLY COMMUNION

On Third Sunday of each month:

10.00am – WORSHIP FOR EVERYONE a shorter, less formal service for families. (For anyone wishing to attend a service where Holy Communion is offered, there is a Family Communion at 10.30am at All Saints' Church, Dagnall, where visitors are assured of a warm welcome).

WEEK-DAYS:

Wednesday: 10.00am Holy Communion
EVERYONE WELCOME AT THESE SERVICES

Dagnall Church Welcome Club



Tuesday 10th March 2pm to 4pm

Drop in for a chat, a cup of tea and cake.
All ages welcome.

Dagnall Church, Ringshall Road HP4
1RL

All Saints' Church, Dagnall

Services in March 2020

Sun. 1st Mar.	9.00 am	Eucharist
	10.30 am	Morning Service
Sun. 8th Mar.	10.30 am	Morning Service
Sun. 15th Mar.	10.30 am	Family Communion
Sun. 22nd Mar.	10.30 am	Morning Service with Holy Communion
Sun. 29th Mar.	10.30 am	Morning Service
Sun. 5th April	10.30 am	Morning Service



If you are interested in your child attending Sunday School, as an introduction to church-going, please contact Liz Coates at lizcoates@btinternet.com

WORLD DAY OF PRAYER

FRIDAY 6TH MARCH

2.00PM

ST MARY'S CHURCH, EATON BRAY

ALL ARE WELCOME

Eaton Bray with Edlesborough Parish News

Vicar: Rev'd Joy Cousins

The Vicarage, 11 High Street, Eaton Bray - Tel: 01525 220261

Curate: Rev'd Stephen Burge

Church Warden & Pastoral Matters: Catherine Hayden (01525 220527)

Reader: Gordon Gray (01525 220136)

Website: www.stmaryseatonbray.org.uk Facebook: St Mary's Eaton Bray

On Wednesday March 11th St Mary's Eaton Bray will be hosting an open meeting of Dunstable Deanery Synod at which we will welcome Andrew Selous, MP for South West Bedfordshire, which includes Eaton Bray. He has recently been appointed the Second Church Estates Commissioner. There are three Church Estates Commissioners, the Second of whom is by convention a member of parliament selected from the governing party. They must also be a confirmed lay member of the Church of England. The Commissioner's primary parliamentary role is to answer oral and written questions from MPs about Church of England matters. The commissioner is an important link between the Government and the Church of England which is the established church in England. As such, the Church Commissioners are accountable to parliament.

The Second Church Estates Commissioner handles correspondence from MPs, parishioners and others on a range of church affairs and is often asked to comment on church matters by the press. He is supported in this role by the Parliamentary Unit and other relevant staff based at Church House in Westminster. He also plays an important advisory and advocacy role for other Church of England bodies in their contact with Government and with MPs about legislative issues affecting the wider church.

Prime Ministers' Questions is the famous example of a dedicated question time in Parliament but there is also a Second Church Estates Commissioner question time. Questions from MPs to the Church Commissioners takes place on the floor of the House of Commons once every four weeks when the House is sitting. The allotted time of fifteen minutes for questions is shared with representatives of other (non-Church) bodies that are accountable to parliament. The Second Church Estates Commissioner also answers formal written questions tabled by MPs. These can be on a range of issues related to the Church Commissioners' responsibilities for its nationwide ministry and its important role in maintaining the heritage of church and cathedral buildings.

The Church of England's own governing body, the General Synod has three houses: the house of Bishops, the house of clergy and the house of laity. The clergy and laity are comprised of elected representatives from each of the 42 dioceses of the Church of England. The Second Church Estates Commissioner is a Governor of the Church Commissioners and is an ex-officio member of the General Synod.

He is also an ex-officio member of the General Synod's Legislative Committee, which conveys draft legislation from the General Synod to Parliament. His role there involves advising Synod officers on the handling of the Church's relationships with Parliament. He is also a member of Parliament's Ecclesiastical Committee, the joint committee of both Houses that scrutinises draft legislation, and has responsibility for steering the legislation through the House of Commons (in the Lords this is done by the bishops). The 'steering' process also involves liaison with the House authorities to ensure smooth and timely passage of the legislation.

Andrew Selous will be coming to talk about his work in this important role. All are welcome at the meeting in St Mary's which will begin with tea and biscuits at 7.30pm ready for an 8pm start.

Every blessing, Joy, Vicar of Eaton Bray with Edlesborough



CURRY NIGHT

Fundraising for

**MACMILLAN
CANCER SUPPORT**

Wednesday 1st April

£20 per head

To include papadoms, mixed starters,
chicken, lamb and vegetable dishes,
rice and naan.

Book now at Café Masala

01525 222264



UNICORN WINDOWS LTD

UNIT 3 YOUNGS INDUSTRIAL ESTATE
STANBRIDGE ROAD, LEIGHTON BUZZARD
BEDS LU7 4QB



YOUR LOCAL HOME IMPROVERS

- ✓ DOORS; COMPOSITE, ALI AND UPVC
- ✓ CONSERVATORIES
- ✓ ORANGARIES AND GLAZED EXTENSIONS
- ✓ CAT FLAPS/DOG FLAPS
- ✓ BI-FOLD DOORS
- ✓ PORCHES
- ✓ CLADDING
- ✓ REPAIRS - INCLUDING REPLACEMENT GLASS

- ✓ WINDOWS; UPVC AND ALUMINIUM
- ✓ SOLID ROOF/ROOF CONVERSIONS
- ✓ CONSERVATORY REFURBISHMENTS
- ✓ SOFFITS, FASCIAS AND GUTTERING
- ✓ LANTERN ROOFS AND SKYPODS
- ✓ FLUSH SASH WINDOWS
- ✓ SLIDING DOORS
- ✓ AND MORE..





CONTACT US

FOR MORE INFO OR TO ARRANGE YOUR FREE, NO OBLIGATION QUOTE

01525 854272

sales@unicornwindows.co.uk





Carpet & Upholstery Cleaning

Professional & Local
All work guaranteed
Powerful equipment extracts more water making it quicker to dry naturally
100% Guaranteed no chemicals left in carpet when dry therefore will not easily resoil & perfectly safe for children & pets
Recommendations account for 90% of my work
Absolutely no hard sell
Telephone Darren for a Free Quote

DEEP-CLEAN
01525 851 811 & 07790 034818
www.deep-cleaners.co.uk
 Email: sales@deep-cleaners.co.uk

Problem Solving:

Virus & Spyware Removal
Internet & Email Assistance
Fault Diagnostics
Repairs & Upgrades
Slow Running PC's

Services:

PC & Mac Support
Wired & Wireless Networks
Data Recovery
Install & Set-up
Health Checks

On-site Visits:

Office Hours &
Evenings - by appointment

Sales:

Desktops, Laptops & Tablets
Printers & Peripherals
Software

For friendly advice call John Wallace

07968 536068 or 01525 261381

Email: john@computamation.co.uk

Web: www.computamation.co.uk

9a Lower Way, Great Brickhill, Buckinghamshire. MK17 9AG

Computamation
Services Ltd
Established. 1999

"Excellent experience. I nearly fell asleep whilst having my fillings done! Very reassuring - no rush. I was made to feel completely at ease. Thank you!"
- R.R



Edlesborough Dental Practice



floss and smile
gentle dentistry



"Without doubt the most competent, gentle & lovely dentist in the Northern hemisphere! I won't see anyone else. Thank you from a nervous patient."
- M.B.

Edlesborough Dental Practice

Telephone: 01525 223175

11 Cow lane, Edlesborough, LU62HT

www.flossandsmile.co.uk

Get the Beautiful Smile You Deserve!

EMERGENCY TEXT TO : 07590035899



The Clear Alternative
to Braces



Implants

General Family Dentistry *Crowns *Bridges *Dentures *Smile Makeovers

*Tooth Whitening *Tooth straightening *Implants *Botox

*Hygienist *Sedation *0% Finance



Dentist :
Dr A. Johar
GDC number : 111350

Hygienist:
Mrs Jane Showder
GDC number : 2344



For all your painting & decorating requirements
 Domestic and Commercial
 call Max for a free estimate with no obligation
maxbro@btinternet.com

Coffee Tavern



Large Hall	£6.00 per hour
Commitee Room	£3.50 per hour
Large Hall & Commitee Room	£8.00 per hour

Bookings 01525 220891

Stairlift, access ramp and free WiFi available



Moren Associates
 Technology Services

Technology Support for Home and Business

PCs, Smartphones, Tablets, Printers
 Broadband, Internet, WiFi, Email
 Security Guidance



Virus Protection & Removal
 Upgrades & Installations
 Data and System Recovery



Hardware & Software Troubleshooting
 Home & Office Network Setup & Support

01525 229695 (Edlesborough)
support@morenassociates.co.uk



EcoTech Oven & Carpet Cleaning



- Non franchise family run business
- Eco-friendly Oven & Carpet cleaning
- Fully trained & insured technicians



OVEN CLEANING FROM £45
CARPET & UPHOLSTERY FROM £60

Call for a free quotation

 **01525 221922**

www.ecotechovenandcarpetcleaning.co.uk

Find us on



Checkatrade.com
Where reputation matters



Dominic Woolcott Painter & Decorator



- Internal & External
- Plastering & Coving
- Insurance Work
- 20 Years Experience
- Competitive Rates

For a professional job call:
01525 229682 or 07747 042879

P. DYER ELECTRICAL

For all your Electrical & Testing & Inspection needs

- Re-wires
- Testing & Inspection
- Security Systems/Lighting
- LED & Low Energy Lighting
- CCTV Systems
- PAT Testing
- Fuse Boards
- Fault Finding/Repairs

Fully insured, Part P registered, all work guaranteed.
Fast, friendly, reliable, local electrician. For a free,
no-obligation estimate, call Paul on:



Tel: 01525 222109
Mobile: 07850 682815



Lee Hutt 25 YEARS
Heating & Plumbing Services

Bathrooms
DESIGN & INSTALLATION

TILING

HEATING

TAPS

Leaks

CALL OUTS

Free Estimates

01525 222145 07971 559185

Barry Cato Motor Repairs

Est. 1981

Servicing, repairs and MOT's arranged

Workshop at:

r/o Norfolk House Farm, Harling Road
Eaton Bray, Dunstable, Beds, LU6 1QY

Tel: 01525 221681 (workshop)
07836 650015 (mobile)

David John Harris



Green Fingers



(Established 1992)

All Fencing Work • All Gates • Paving • Patios
Driveways • Shingle • Hedge Setting and Cutting
Grass Cutting • Turfing Specialist • Exterior
Painting Service • Sheds Small Building Work
Trees & Shrubs Supplied

Tel/Fax: 01525 221745
Mobile: 07889 143713



Steve the Mower Man

Steve Johns
 All mowers and garden machinery
 repaired and serviced
 Collection and delivery available
07720 828166

Will Kimberley
Garden Services
01442 255784

Phone for a free no obligation written estimate
wkgardenservices@btconnect.com

- High hedges a speciality
- Fences erected and repaired
- General garden tidy up's
- In fact any job in the garden!

GRASS ROOTS
GARDEN MAINTENANCE



TREE SURGERY, HEDGE PRUNING,
 SELECTION SUPPLY AND PLANTING OF
 TREES, SHRUBS AND HEDGES.
 REGULAR MAINTENANCE/ONE-OFF JOBS
 (Fully Insured)
Brian McMahon NCH (Arb)
01525 221960

S M Reilly & Son Ltd
General Builders & Contractors



**Turning Your House into
 a Home Since 1987**

All aspects of the building trade undertaken

- *Extensions*Hard Landscaping*
- *Windows, Doors & Conservatories*
- *Fitting of Aluminium Bi-fold Doors*
- *Kitchen & Bathrooms*Drives*
- *Loft Conversions*

01525 221740 07970 637511



Flicks & Bangs
 HAIR SALON

A warm, friendly salon offering a wide range of bespoke hair services for all the family. Feel free to pop in for a complimentary consultation.

www.flicksandbangs.com

Flicks & Bangs
 66 High Street
 Eaton Bray
 Nr. Dunstable
 Beds LU6 2DP
01525 221252

Opening Hours

Mon	Closed
Tue	9 am - 5 pm
Wed	9 am - 5 pm
Thu	9 am - 8 pm
Fri	9 am - 6 pm
Sat	8 am - 4 pm
Sun	Closed



01525
851080

.CO.UK

07973
167779

SIGNS

VEHICLE SIGNS

BOARDS & BANNERS

STICKERS

BUSINESS CARDS

PRINTED & EMBROIDERED

CLOTHING So Much More...

12 HARMILL IND EST LEIGHTON BUZZARD LU74FF

www.pinstripes1995.co.uk

Join us on Facebook – PINSTripES 1995

WASHING MACHINE REPAIRS

ALSO
DISHWASHERS, TUMBLE DRIERS,
AND ELECTRIC COOKERS



Call

ANDERSON D.R.S.

01582 665764

www.andersondrs.co.uk

SALES AND RENTALS AVAILABLE

Established over 20 Years

DUNCAN TOMBLIN

TREE SURGEON

Forestry Contractor • Tree Felling

Crown Reduction & Thinnings

Deadwooding • Hedge Cutting

Stump Grinding • Site Clearance

Private Agriculture Fencing Contractor

Chipper & Stump Grinding Hire

Digger Hire

FULL PUBLIC LIABILITY INSURANCE

FREE ESTIMATES

'The Best Choice For Your Tree'

TEL: (01525) 221946

MOBILE: (07802) 410728

12 Greenways, Eaton Bray, Beds



Patricia's Cuisine

Catering For All Occasions

- Buffets, Dinners •
- Christenings, Weddings, Funerals •
- Promotions & Business Lunches •

For Enquiries & Menu

Meadside Farm, 104 High Street,
Eaton Bray, Bedfordshire, LU6 2DP

Telephone: 01525 222174

www.patriciascuisine.co.uk

alto window cleaning

For a professional service.....

- Window cleaning
- Conservatory cleaning
- Fascia & gutter cleaning

07876 594186

“A wonderful
place to be!”



Eaton Bray Academy

Eaton Bray Academy is a friendly village primary school which caters for children aged 4 - 11 years of all abilities. Our Nursery provides education for children from the term after they are two.

Ofsted

Good
Provider



© Photography by Carrie



Tel: 01525 220468

Email: admin@eba.ec

www.eatonbrayacademy.co.uk

Smart[®] AUTOMOTIVE



EXPERTISE, QUALITY & EXPERIENCE
EST 2003

Car Bodyshop, Service Workshop & MOT Bay



MOT TESTING
FOR ALL MAKES & MODELS

4 WHEEL ALIGNMENT
& TYRE FITTING

SPECIALISTS IN COMPLETE
CLASSIC CAR RESTORATION

DEALER TRAINED TECHNICIANS

EXTENSIVE EXPERIENCE IN
PRESTIGE CAR PAINTWORK & REPAIR

ACCIDENT & VANDALISM DAMAGE

INSURANCE WORK UNDERTAKEN

MOBILE BODY REPAIRS
ALLOY WHEELS - DENTS - BUMPERS
CHIPS - SCRATCHES - SCUFFS

Fully equipped vans that come
to your home or office

FREE COLLECTION & DELIVERY
LOAN CARS AVAILABLE



01582 664772 www.smartautomotive.co

Smart Automotive, Units 17 & 18 Icknield Way Farm, Tring Road, Eaton Bray LU6 2JX

SMART AUTOMOTIVE IS THE TRADING NAME OF SMART TOUCH (MK) LIMITED

Litter Picking in Northall and Edlesborough



Spring is here – well in my garden the daffodils are almost out (10th February) and the birds are looking optimistic despite being a bit battered by yesterday’s storm. So, having been out and about to see the state of things, it is obvious that it’s time to get going with our “Keep the Villages Tidy” campaign and rouse our band of litter pickers from hibernation.

Last year our intrepid band collected a total (from my records) of 68 large bags of rubbish, 1 tyre, a wheel trim, 1 broom(!?) 2 traffic cones, 2 jackets, and some carpet. This is a rough total only, and, does not include the rubbish collected by Isobel Parker on her Duke of Edinburgh’s award, or any privately collected by community spirited people on their walks and jogs around the villages or from their front gardens. Not a bad total for two smallish villages – but not a good total either! It’s amazing that we should be able to collect these sorts of quantities and it begs the question just where does it all come from?? It’s easy to blame the recycling lorries for some of the litter, but the majority is deliberately thrown from vehicles. Well, maybe not the traffic cones.... Having just completed a litter pick in Northall down a rural stretch, I notice that even our local litter louts have improved standards. They are now wrapping several cans and bottles in plastic bags before chucking them out of the window. Is this to make it easier for the litter pickers (it isn’t – the bags disintegrate before you can lift them) or to cover their prolific drinking habits??

So be prepared to see your wonderful group of litter pickers in their hi-vis jackets out and about in the villages and surrounding roads during the next few months. It would be great if you felt you could join us, but be aware that every little helps, as the advert goes, and the more you collect and bin from the immediate area surrounding your home, the less we will have to do in the centre of the villages, leaving us more opportunity to collect in the outlying rural parts of the villages.

Of course, our efforts only touch the surface of what is a national problem. If you have driven to Milton Keynes along the A4146 bypass and the A5, or around Heathrow, you can’t help but notice the vast amounts of litter lying on the verges of the busy roads. Once you start noticing, you can see it everywhere, and it is frustrating to realise that clearing these verges is an impossible task for volunteers and unlikely to be addressed by cash strapped councils. The Great British Spring Clean will be taking place again at the end of March and beginning of April and it will be interesting to see if there is any change in this situation. I shall be organising some litter picks to mark the event.

Details in next month’s Focus and on the Village Facebook if you are interested in taking part. If you live in Dagnall or Eaton Bray, there are local litter picking groups who are bound to be organising something similar and would be very glad of your help I am sure

So, let’s make 2020 the year that our local environment improves, so that our haul decreases. Take your litter home. Bin those cans, bottles and MacDonald’s debris. Go on! Give our volunteers nothing to do!!.....

✉ Lorna Cubbage. lornamcubbage@btinternet.com





Heroes

4th July 2020

St Mary's Village Carnival 2020

In aid of St Mary's Church Eaton Bray Fabric Fund,

Dunstable Foodbank and other local charities & good causes

This year the Carnival will be held on Saturday the 4th of July 2020
with the theme of 'HEROES'.

CARNIVAL QUEEN 2020

If you are aged between 7 and 12 years and live in Dagnall, Eaton Bray, Edlesborough or Northall you could be leading the procession in the Carnival Queen carriage. This year's Queen and assistants will be chosen by draw on Sunday the 19th of April 2020 in Eaton Bray village hall.

Visit www.stmarysvillagecarnival.com for further details and an application form.

INFORMATION FOR LOCAL BUSINESSES

The Carnival is the perfect opportunity for businesses and organisations to be part of a local community event which is attracting an ever increasing amount of visitors and gaining a reputation as one of the best rural carnivals around.

In order to make sure you have a presence at the Carnival, the carnival committee are urging local businesses, schools, youth groups and organisations to make contact and be part of this brilliant event. With visitors attending from all over Bedfordshire, Buckinghamshire and beyond the Carnival offers the perfect platform for business' to come and meet their current and potential customers. The committee will work in partnership with a business or organisation to ensure that they get the best out of what the carnival can offer. Just a few ways the carnival can help are:

- Advertising in the carnival programme, delivered to over 2500 homes locally.
- Advertising in the carnival arena, offering prime exposure within the heart of the carnival.
- Having a stall at the carnival. Prices unchanged from last year.
- Donating a prize towards either the grand draw or the silent auction.

To book a stall, arrange advertising, offer prizes or for a chat about how the carnival can work for your business or organisation, visit the carnival website.

WE NEED YOUR HELP

Many members of the Carnival Committee are highly experienced **but** we need new and enthusiastic people to help therefore ensuring that the tradition of Carnival can be continued for many years; so, we need fresh faces to help organise the event.

There are some specific roles where we need help urgently:

- Assist with the Church tombola
- Arrange and running the BBQ on Carnival day

If you know someone who is itching to help then please contact us through the website or Facebook page.

www.stmarysvillagecarnival.com

Parking on Grass Verges in the Parish

Some time ago, Buckinghamshire County Council devolved some contracted services to EPC including the maintenance of the grass verges at the road margins. Following damages to some verges EPC has been made aware of the responsibilities regarding the grass verges.



At the December 2019 and January 2020 Council meetings the Council discussed the damage being caused to the grass verges by drivers parking their vehicles on them.

Accordingly the Council wishes to inform Parishioners that the Byelaw made by Bucks CC in 1956 *“makes it an offence to drive, place a vehicle or cause a vehicle to be driven or placed upon any road margin, to which the byelaw applied in such a manner as to injure or be likely to injure any turf or any tree, shrub or plant growing thereon.....The byelaw applies to any road margin, which was in or beside a public road and was laid or sown with grass or planted with trees and shrubs and maintained constantly in good order for ornamental purposes and has a sign on it indicating that the byelaw applies.”*

More information can be found at <https://www.buckscc.gov.uk/services/transport-and-roads/parking/parking-on-verges-and-footpaths/> EPC are now trialling “Please do not park on grass” signs are locations in the village where the most damage is being caused. EPC is also reminding all residents that parking on the grass verges in the villages is not permitted. Parking on pavements should be avoided to ensure freedom of access by pedestrians, especially for pushchairs and those with mobility issues.

The Anne Thompson Young Peoples Cup for Excellence

The Anne Thompson Young Peoples Cup for Excellence is an award that is presented by EPC

to a young person in the Parish who has come to the attention of the Council. The cup may be awarded for excellent achievement, raising awareness, contributing to the local community or for another reason that makes the young person stand out to the Council.



Nominations for the 2020 recipient should be submitted to the Parish Clerk by 30th April 2020. Please ensure you include the nominee’s full name, age, address and a detailed explanation as to why this young person should be considered for the award.

Council Elections

Elections to Edlesborough Parish Council are due to take place on the 7th May. If you are interested in becoming a parish councillor, please contact the clerk for further information.

Pebblemoor Car Park

Over the past year vehicles have managed to gain unauthorised access to Edlesborough Green via the Pebblemoor Car Park.

With this in mind and the costs of replacing the wooden posts EPC has agreed to remove the wooden posts and replace them with a grass “bund” similar to the one on Mill End Close in Eaton Bray. At the time of writing this report it is anticipated that the improvements will have been made to the Pebblemoor Car Park during February half term (weather permitting).

To begin with the bund will resemble the first picture below.



Once the grass seed has become established the Council is sure you will agree that this will be a secure and more attractive way of preventing unauthorised access to the Green from this car park.

County Cllr Anne Wight

Cllr Wight attended the January EPC meeting and reported on the following matters, her full report can be found on the EPC Website:

- The Brownlow Bridge repairs
- Winter Health Awareness
- Speed Awareness
- Community Boards

District Cllr Chris Poll

Cllr Poll attended the January EPC meeting and gave the following report; “Our VALP process is moving forward. We are scheduled to have our final scrutiny meeting on the 9th March followed by cabinet consideration on the 10th and adopt the whole plan at a special council meeting on 25th March.

I will be attending a Buckinghamshire Council Shadow Authority meeting on Monday next week where the draft budget will be discussed. This is just before the budget goes to the full membership for approval. I will let you know if there is anything to report back.

We have only a few meetings left before the transition from 5 councils to 1 and the next few weeks will be a very busy time for us all.”

Speedwatch

The EDaN Traffic Management team are looking for new members and volunteers to help with their new Sentinel device. If you have an interest in traffic management in the villages or are concerned about Road Safety, please contact Cllr Alan Williams at Alan.williams@edlesborough-pc.gov.uk or 07828 398371



Salt Bins

The responsibility for filling these bins is with

Transport for Bucks.

When supplies are running low a refill request should be submitted via the website <http://www.transportforbucks.net/report-it-general.aspx>



It is more appropriate if a parishioner living close to the salt bin makes the request but in practise anyone can make the request.

EdleFest 2020

The EdleFest dates for 2020 have been confirmed as 12th and 13th June. More information and tickets are available via the EdleFest website <https://edlefest.site123.me/>

Allotments

Are you a keen gardener in the family? We currently have plots available at all our sites. Anyone wishing to take on an allotment should contact the Clerk. Fees are £2 per pole and plots range in size from 5 – 10 poles.

Streetlights

Please report failed streetlights in Edlesborough, Dagnall and Northall to the Clerk for repair.

When making a report please ensure you provide the Clerk with the information displayed on the lamp post.

EPC Meetings

The next Edlesborough Parish Council Meetings will take place as follows:

- Edlesborough Memorial Hall, Thursday 19th March 2020
- Edlesborough Memorial Hall, Thursday 16th April 2020

The meetings will commence at 7:30pm.

All Parishioners are welcome to attend all Ordinary Parish Council meetings and may ask questions, raise issues and give suggestions during the Open Forum before the formal start of the meeting. The full minutes of the Parish Council meetings are available to view on the website or from the Parish Clerk.

Edlesborough Parish Council Contact Information:

Clerk: Miss Penny Pataky *Office hours Mon – Fri 11am – 3pm (Excl. Wed)*

Email: clerk@edlesborough-pc.gov.uk 01525 229358 Website: www.edlesborough-pc.gov.uk

Facebook: www.facebook.com/EDANParishCouncil

17th Eaton Bray Beer Festival

Eaton Bray Hall

Friday June 5th and Saturday 6th

Who would have thought back in the dark evenings of 2003/04 that a few local people, who supported our village hall came up with idea of talking to Roy Chatto (chair of CAMRA in Beds, now and then!) to see if they would help us organise a Beer Festival. Well as we approach our 17th Festival, it's interesting that on average over 500 people have come each year to enjoy not only the beer, but just as importantly, the pleasure of meeting other local people having a chat along with a some great food (much better now than merely a burger!) and of course some great entertainment.

This year will be no exception. Roy and his merry band of helpers will be supplying some superb Beers, Ciders and Perrys. Whilst there will be one or two old favourites, there will be plenty of new ones to try.

On Friday 5th we have Corruption playing and they have graced our event on Saturday for the last couple of years, but then we thought, Friday attendees are a different crowd from Saturday, so let's change it round. On Saturday we always start with Smartie Artie at 2pm, for those of us who are younger or think they are! And in the evening we have our old favourite Jerome Chance, he might object to calling old but then he doesn't read Focus!

This year we are producing a new Festival glass which will be yours to keep, after you have paid to enter. As many may remember, we cleared out our old glasses last year and will probably be doing the same in 2030.

Lastly a plea. We started this in 2004 and not unnaturally we are all a lot older than then. To put this event on, means that those involved are putting 7-8 hours in each so that it runs smoothly. If you could just give us a couple of hours on either day it would really help (and there could be a perk involved!). If you're really keen, we would welcome you onto the organising committee. It's not a lot of work but is great fun, think about it, then call Ross, on 07974 715222 or email ross.bagni@btinternet.com. Thanks and see you all in June.

Friend of Bucks



The Wednesday Club



The Wednesday Club, who meet every Wednesday in Northall Village Hall, are seeking additional volunteer drivers of their 12-seat Minibus.

We pick up members from their homes in the surrounding villages between 9:15am and 10am, and then take them home again at 3pm.

If you are interested, please contact Peter Williams, Chairman of the Trustees, on 01442 842 506.

EATON BRAY PARISH COUNCIL

HIGHLIGHTS OF THE MINUTES

A full/detailed copy of the minutes for Eaton Bray Parish Council can be found on our website.

A hard copy of the minutes can also be viewed on the Parish Council's notice board at The Coffee Tavern.

PARISH COUNCILLOR VACANCY

The Parish Council has a vacancy for a Parish Councillor. If you are interested in this role please contact the Parish Clerk.

Meeting of Eaton Bray Parish Council

Held on Monday 13th January from 7:30pm at the Coffee Tavern

Central Bedfordshire Council (CBC):

CLLr Philip Spicer, email Philip.Spicer@centralbedfordshire.gov.uk

CBC Website: www.centralbedfordshire.gov.uk/ CBC Email: customers@centralbedfordshire.gov.uk

CBC Customer Services: 0300 300 8301

*Potholes – if you see potholes on the parish roads, take a photo/note down location and report to CBC to investigate further. Link: <https://beta.cb-report-it.co.uk/>

*Public Footpath repairs – when walking around the parish you see problem footpaths, take a photo/note down location and report to CBC to investigate further.

Link: https://forms.centralbedfordshire.gov.uk/officeforms/Reporting_issues_on_a_right_of_way.ofml

Bedfordshire Police:

Eaton Bray Police contact: PCSO Ellie Vaughan-Springate, Bedfordshire Police - Community Policing Team, Leighton Buzzard, Police & Fire Hub, Lake Street, Leighton Buzzard, LU7 1RT. For general Police contact/enquiries: Non-emergency call 101 / All emergencies 999



Speedwatch

The Parish Council now have a fully trained Speedwatch Group and are regularly carrying out Speedwatch checks within the parish. The Speedwatch Group are always on the lookout for additional members, if you are interested in getting involved please contact the Parish Clerk.

Parish Council Website: The Parish Council website will be going through updates/maintenance to ensure it falls in line with new government guidelines. During the update minutes/documentation should be accessible, however if you experience difficulties obtaining information during the maintenance period please contact the Parish Clerk for assistance.

Village Market:

The Village Market Group are on the lookout for additional volunteers to help get involved with the running of the markets. If you are interested, please contact the Parish Clerk.

Parish Council Meeting Dates:

Held in The Coffee Tavern, 1st floor, from 7:30pm (please check website for any changes to date/times)

*Monday 2nd March 2020 *Monday 6th April 2020 *Monday 4th May 2020



Heidi Head, Parish Clerk

Email: clerk@ebpc.co.uk – Telephone/Text: 07931 479663 – Website: www.ebpc.co.uk

Office Hours: Tuesday/Thursday/Friday 09:30-13:30hrs

Follow Eaton Bray Parish Council on Facebook and Twitter

Keep up to date with what is going on in your parish



How Can We Pull That Off Again?

The trouble with putting on a great show, is you've got to do it all over again the next time. And let's be honest, we did get rather lucky last year. I was in the kitchen when an unknown caller on my phone introduced himself as Chris Difford from *Squeeze* and asked if I'd mind if he brought along Steve Nieve (*Elvis Costello and the Attractions, Madness*) to play keyboards with him at our village music festival. Suffice to say, I didn't mind one bit, although in my excitement I did rather overdo my salmon fillet. A few weeks later and I find myself listening to *Olivers Army* being played on our church organ as Steve was 'messaging around' before the soundcheck. All very surreal and the start of a fantastic night.

But for the EdleFest team, with the Pimms packed away and the strains of **Cool for Cats** still buzzing around our heads, we needed to start booking acts for this year. Could we get that lucky again? Well, we'll probably claim it was good judgement rather than luck, but the first band we booked was *The Trials of Cato*, our headline act for Saturday, June 13. Sure enough, a few weeks later they were collecting their award for BBC Best Folk Album of the Year and are on their way to the big time – but meantime, you can see them right here in the village!

And alongside them are *The Magpies*, an all-female virtuosic blue-grass line-up fresh from their success at Glastonbury 2019. And I haven't even started on Friday night, which could get pretty lively, as we have splashed out on *JigJam*, one of the biggest names in Irish/bluegrass/Americana. They will be joining us after completing their fifty night US tour – from Nashville to New York to Edlesborough – they are clearly keeping the best 'till last. So, for those of you that were there last year, you'll know just what a fantastic event our local village music festival has become. For those of you who weren't – well maybe this is the year to find out!

Tickets will be available in the village from Janes Flooring from March 30th (cash or cheque only, please). Or you can get them on-line now via the website, or by calling 01525 221744. We've held the same low prices as last year and there's a discounted rate if you come for both nights – and when you look at the whole line-up, why wouldn't you?

Find out more about it online by searching for *EdleFest*, or visiting edlefest.site123.me, by calling 01525 221744, or by email to EdleFest@gmail.com. See you there!

Richard Brandon



The Magpies



The Trials of Cato

EDLESBOROUGH SURGERY

11 Cow Lane Edlesborough

Enquiries - 01525 221630 Appointments - 01525 220333

www.edlesboroughsurgery.co.uk

**Dr Heather White, Dr Lee Mitchell,
Dr Stephanie Johnston, Dr Kirsten Riemer & Dr Shiv Koria**

**Friendly village Practice offering a wide range of health services including
coils/implants, minor surgery, travel advice, in-house blood tests at
surgery, on-line appointments and repeat prescription ordering.**

**Nurse Practitioners offering acute clinics with same day appointments.
Also Midwife. Local District Nurse service. Long established training
Practice with a rotation of qualified doctors.**

EDLESBOROUGH PHARMACY

01525 223181

Pharmacist - Mitul Patel



**Friendly reliable professional service at the pharmacy
and well-established delivery service to the villages.
Professional advice always available.**

**All doctors/dentists/veterinary/hospital prescriptions dispensed.
Herbal/Homeopathic products available. In addition we supply Disability
aids, e.g. Wheelchairs, Incontinence aids, Ostomy/Colostomy products,
Malaria Prophylaxis, Private Flu Vaccinations**

We are happy to order any products you may require.

Instant PASSPORT/ID Photos available

***** New for Everyone with Dunstable Doctors *****

**Patients of Kirby Road, West Street, Kingsbury Court, Priory
Gardens, Eastgate Surgery**

**Sign up now to have your prescriptions sent electronically to
Edlesborough Pharmacy. Collect your medication from us, no car park
charges and a well stocked pharmacy.**

**We have a free weekly delivery service for the housebound, elderly and
for those unable to collect from the pharmacy.**

email mitul.patel5@nhs.net/Tel 01525 223181 for sign-up forms

ASPECT

YOUR LOCAL ELECTRICIAN
TOTTERNHOE
OVER 20 YEARS EXPERIENCE

ELECTRICAL

CONSUMER UNIT UPGRADES (FUSE BOARDS)
LIGHTING - INTERIOR, EXTERIOR & SECURITY
REWIRING
NEW INSTALLATIONS
TESTING & INSPECTION

ALL WORKS TO CURRENT WIRING & BUILDING REGULATIONS
PART P CERTIFICATED & FULLY INSURED

CALL STEVE ON
07976 283969 / 01582 665068
aspect@sparky.me



CHIROPODY HOME VISITING PRACTICE

Julia Reading, BSc(Hons)

17 years experience

- * Corns * Hard skin * Verrucae
- * Thickened/Ingrowing nails
- * Nail cutting * Diabetic feet

Please telephone: 0774 647 2781

for more information or to make
an appointment

The COLLEGE
of PODIATRY

hcpc
registered
www.hcpc-uk.org

Anne Johnson Osteopath
6 Moor End, Eaton Bray

Back, neck and joint pain
Postural tension and headaches
Arthritic and other muscle and joint problems

01525 221958 / 07957 250682

Book by phone or online

www.anne-johnson.net

R.J.O'CONNELL BUILDING SERVICES

EXTENSIONS, PATIOS,
DRIVEWAYS, ROOF REPAIRS
AND PROFESSIONAL
DECORATING SERVICE

TEL: 01296 681323

MOB: 07855 236726



JAMES FALCON-CROSS LANDSCAPING AND OUTDOOR LIVING DESIGN

ALL ASPECTS OF LANDSCAPING
UNDERTAKEN INCLUDING
FENCING, TURFING AND PATIOS
TIMBER STRUCTURES
DESIGNED AND BUILT

VEGETABLE AND HERB GARDENS

01442 843258 / 07769 901325

ONECROSSFALCON@GMAIL.COM



Giblin

The Village
Property Experts

If you are thinking of moving, or are curious about
the value of your property, then call
The Village Property Experts.



Giblin Property • 4a Wallace Drive • Eaton Bray • Bedfordshire • LU6 2DF

01525 220605

info@giblinproperty.co.uk • www.giblinproperty.co.uk • lettings@giblinproperty.co.uk

N.D.S.

Neil Scott
General Building & Plumbing
(30 years experience)

- Extensions • Patios • Fencing
- Property Maintenance • Roofing
- UPVC guttering, soffits & fascia boards
- Kitchens & Bathrooms fitted

Can also

Replace steamed up/misty double glazing

Tel: 01525 221470
Mobile: 07946 626564

FREE ESTIMATES

...

ALL WORK CONSIDERED

NO JOB TOO SMALL

For a top quality
decorating job call

Marc Flack

01442 842639 (Dagnall)

Trading locally for over 15 years
References are available.

Misty Double Glazing?

Over 30
Years
experience.
FREE
Quotes

Over 30
Years
experience.
FREE
Quotes

**KEEP YOUR WINDOW FRAMES...
... WE JUST REPLACE THE GLASS!**

- UPVC • Aluminium • Or Wood

Because we replace just the glass the repair is a
Fraction of the cost of a complete replacement window.

BEFORE



AFTER



mistydoublinglazing.co.uk
QUALITY GLAZING SERVICES

01525 876808

WE ALSO REPLACE BROKEN...

- Glass • Handles • Hinges & Locks
- AND REPAIR...Patio Doors & Conservatories!**



**Café
masala**

Exquisite Indian Cuisine

We Cater for Office or Private Parties and don't
forget to try our Sunday Buffet

10% Discount on all Takeaway Orders Over £12

Fully Licensed & Air Conditioned

Open Seven Days a Week

Hours: 12 Noon to 2.30pm & 6.00pm to 11.30pm

Tel: 01525 22 22 64

63 Bower Lane · Eaton Bray · Dunstable · Beds · LU6 1RB
email: taraque@hotmail.co.uk · www.cafemasala.com



M J Security Systems Limited

www.mjsecurity.co.uk

01582 665022

Intruder Alarms CCTV Door Entry/Access

- Est. for 35 years and NSI Gold Accredited Installer since 1987
- Bespoke systems for commercial and domestic properties
- Free site surveys and quotations
- Takeover/removal/upgrade of existing equipment
- 24 hour/365 day engineer access
- Non contract engineer call out



Absolutely Plastered

**DOMESTIC/COMMERCIAL,
CLEAN AND RELIABLE SERVICE,
FREE ESTIMATES, FRIENDLY ADVICE**



- * Plastering & Coving
- * Floor Screeding
- * Pebbledashing & Rendering
- * Dry Lining
- * Cornices & Mouldings
- * Insurance Work Undertaken

CALL NICK CONWAY ON

Mobile: 07751 830716

Tel: 01296 688981

6 Cotes Way, Wing, LU7 0RB

ARC Contract Services Ltd

- Painting & Decorating ● Plastering
 - Wall & Floor Tiling ● Door Hanging
 - Bathroom & Kitchen Installations
- 20 years experience

All work guaranteed and fully insured

Call Adrian : 01582 539179

Mobile : 07789730580

CHARLES HILL

GARDEN SERVICES LTD

DESIGN | BUILD | MAINTAIN

LANDSCAPE CONTRACTORS

NCH Horticulture City & Guilds Garden Design

A professional company working with all your garden requirements from design to complete landscape.

07773 723236

www.charleshillgardenservices.co.uk

www.alleyearroundbbq.co.uk

Gas Boiler Servicing

Over 40 years experience

Have your boiler serviced by a **Gas Safe**
and **CORGI** registered engineer

Other services available:

Maintenance, repair and installation of all domestic gas appliances including LPG. Boiler installations, Landlord Safety Certificates and Power flushing.

Free Quotes, no call out fee, and free friendly advice on all of the above.

Edwards Gas & Heating Services

Eaton Bray

Tel 01525 220626

www.edwardsgasandheating.co.uk

stevethegas123@gmail.com



ILLUSTRIA

Kennels & Kathotel

Offering your pet a fully licensed Dog
and Cat boarding service.

Purpose built Dog kennels

Individual Cat chalets with outdoor
exercise runs

All in pleasant country surroundings

01582 ~ 665343



ILLUSTRIA
Springfield Road
Wellhead
NR Dunstable Beds
LU6 2JT



Proprietors

Mick, Denise and Michele Garrod



Live a healthy & active life

Free 10 minute advice chats with
our Chartered Physiotherapists
& HCPC Registered Podiatrists

PHYSIOTHERAPY
PODIATRY &
CHIROPODY
PILATES
ACUPUNCTURE
SPORTS INJURIES
MASSAGE
WOMEN'S HEALTH
& PREGNANCY
CARE

St. Judes
physiotherapy, health and well being

01525
377751
enquiries@stjudesclinic.com
www.stjudesclinic.com



TIME TO MOVE?

**Don't be alarmed,
we're here to help!**

Established in 1999

e: info@plummproperty.co.uk

Five Good Reasons to use **Plumm Property**

Pprivate Offices - direct savings to you on fees

Local Knowledge - from our highly experienced team

Unrestrictive contracts - no lengthy tie-in periods

Marketing to outside area - attracting London buyers

Managing all your needs with a 1st class professional service

From Offer through to Completion of Sale



01296 660230

www.plummproperty.co.uk



Stephen D. Janes

(Established in 1982)

**CARPENTRY, JOINERY
KITCHENS FITTED
PROPERTY MAINTENANCE
TELEPHONE: 01525 220649**

G & J Groundwork & Landscapes

Block Paving * Patios * Driveways
Clearance * Paths * Shingle * Slabs
Artificial Grass * Fencing
Free estimates

Garry

01582 477568 07949 118011

Neil Hodson Associates

*BUILDING DESIGN
STRUCTURAL ENGINEERING*

**PROFESSIONAL BUILDING DESIGN,
ADVISORY AND DRAWING SERVICES**

From plans for domestic extensions to multi-storey offices, commercial buildings and factories.

Structural surveys, site surveying, advice on building defects and Feasibility Studies

Planning Applications and Building Regulation Consents obtained.

**24 HIGH ST TRING
Tel 01442 890894 OR
Edlesborough 222462**



Moren Associates
Publishing Services

Desktop Publishing

Presentations

**Books, Leaflets Brochures
Magazines, Adverts
Design & Layout
Self Publishing**

Digitising

**Scanning of Photos &
Documents, Slides & Videos
Archiving, Photo Repairs**

**Domain Name, Email
Address &
Web Site Hosting**

01525 229695

enquiries@morenassociates.co.uk

www.morenassociates.co.uk

D Scott and Sons

Home Services Limited



**Plumbing, Heating
& Drains Specialists**

- Boiler repair**
- Boiler installations**
- Powerflushing**
- Annual servicing**
- Landlords certificate**
- Magnetic system filters**
- Radiator valves**
- Oil central heating**

Other services...

We offer a full range of plumbing services including full bathroom refits, showers, sinks, taps, traps & drainage and kitchen appliance installations.

Drainage - including repairs, camera surveys & drain jetting.

www.dscottandsons.net



contact us now on

01525 791563

07921 670437





EDLESBOROUGH TENNIS CLUB

Come and play tennis with us at our friendly club on The Green

- High quality floodlight courts with easy booking system
- Coaching available for adults and children from our LTA coach
- Weekly club nights, with balls and floodlights provided

Contact us at: enquiries@etctennis.org or visit us at: www.etctennis.org



Dagnall Community Choir

Please spare a thought for Dagnall Community Choir on the evening of Saturday 7th March, when we will be taking part and competing with other choirs in the Bedford Music Festival, singing possibly the most challenging song in our repertoire to date!

We have all been practicing hard to ensure that Astor Piazzolla's "Invierno Porteno" sounds just about as good as we can make it sound, and hoping that the judges will be impressed... We will also be singing Vivaldi's "Gloria", which is an absolute breeze in comparison - who would have thought when the choir formed, just over ten years ago that Vivaldi would be so firmly within our comfort zone?

And please spare another thought for us the following weekend, when we will be doing it all over again, at the Milton Keynes Music Festival, which takes place on Friday 13th March.

Rest assured though, that DCC isn't just about learning complicated classical pieces for competitions. Our repertoire includes a whole range of musical styles, including show tunes, traditional songs, rock and pop and much more. At the moment we are loving "Circle of Life" from the Lion King, and "Flying Free" by Don Besig, and are looking forward to learning some new music in the coming weeks.

Our next concert is on Saturday 2nd May,

7.30pm at St Mary's Church, Eaton Bray. This is a combined concert, with the South Beds Concert Band, who we have enjoyed performing with many times at the Poppy Prom, and who we know will provide a fantastic evening of music. Tickets are £10, available from the Box Office on 01525 222283 or 01525 220189.

In September, we will be celebrating ten years of Dagnall Community Choir with an anniversary concert in Dagnall Village Hall. This will take place on Saturday 12th September, so put that date in your diary now! We also have some fun social events to look forward to in the coming months, including a Quiz Night in the summer, and a visit from a Norwegian choir in May, which will no doubt be an interesting and entertaining evening.

We have had several enquiries from people interested in joining us recently, and are grateful to the members of the local Facebook page who have sparked discussion alerting more people to our existence. It seems there are many people living within our community who are keen to sing with a choir, and we look forward to welcoming them at any of our Monday night rehearsals. Come along and see how much fun we have!

For more details about the choir or to get in touch, please visit our website at www.dagnall-community-choir.co.uk.

EASTER TENNIS CAMP 2020

EATON BRAY LAWN TENNIS CLUB



EATON BRAY EASTER TENNIS CAMPS 2020

WEEK 1	Mon 6 th April	Tues 7 th April	Weds 8 th April	Thurs 9 th April	
WEEK 2		Tues 14 th April	Weds 15 th April	Thurs 16 th April	Frid 17 th April

Courses are run by Club Coach Sara Bamford – PTR Pro and LTA level 4 licensed coach with CRB and Emergency First Aid.

All you need is a drink and a snack – all equipment is supplied. Please wear sports clothing and suitable trainers. All ages 4-18 catered for.

Time: 1) Reception – Year 4 at 9-11am

And **2)** Year 5 – Year 11 at 9-11am

Venue: Eaton Bray Tennis Club, School Lane, Eaton Bray LU6 2DT

COSTS		
	Member	Non-Member
WEEK 1 (4 day week)	£40	£48
Day	£11	£13
WEEK 2 (4 day week)	£40	£48
Day	£11	£13

Book now and guarantee your place.

Please call Sara Bamford on **07561571578** for more information.

Name.....

Date of birth...../...../.....

Session#:.....

Contact number:.....

Mobile

Address:

Email

Weekdays required:.....

School attended:.....

Medical issues:.....

Please fill in the form with a cheque payable to EBLTC, and send to: Tennis Camp, 27 Dove Tree Road, Leighton Buzzard, Beds LU7 3UP

Gordon's Christmas Puzzle 2019

Another record breaking year

Thank you to everyone who has entered this year's Puzzle and for your remarkable generosity. 2019 has been a record year in a number of ways: a record number of entries (368 compared with 349 in 2018) and a record amount of money raised (£7,500 compared with £7,300 in 2016) meaning that each of the charities **Berks, Bucks & Oxon Wildlife Trust, Changing Faces, Ieuan the lion and Noah Enterprise and St Mary's Church** will receive £1,500. The total raised by the Puzzle has now reached £98,900 and, over the years the Puzzle has now exceeded 1,000 entrants from around the world of whom 346 have scored full marks on at least one occasion.

A draw was held at St Mary's Church, Eaton Bray, on 2 February 2020 Those selected who had scored full marks and who will receive a cheque for £50 are: J M Edwards, Barbara Gillion and Dawn Odam. In addition four names were drawn from among all the entrants; those chosen were: John Parish, Colin & Jan Vout, Alistair Eden and June Bryant; they each receive prize of £10. Two of these winners live within a few miles of St Mary's.

On behalf of all the charities supported "Thank you for your generosity".

Danesborough Chorus

Saturday 28th March, 7.30 pm

St Mary's Church, Woburn

Come with us on an adventure in musical contrasts!

Enjoy Baroque masterpieces by Antonio Vivaldi and Georg Philipp Telemann and a hauntingly beautiful anthem to peace that is an 'up and coming' modern classic by Cecilia McDowall.

Vivaldi Gloria

Vivaldi Magnificat

Telemann Suite in D

McDowall Ave Maris Stella

The choir and its conductor, Ian Smith, are joined by the Alina Orchestra and soloists Susan Gilmore Bailey (soprano) and Anna Huntley (mezzo-soprano).

Tickets: £20 and £15 (reserved), £10 (unreserved), under 18s £5. Available by post from Danesborough Tickets, 3 Rock Lane, Leighton Buzzard LU7 2QQ or by phoning 01908 583460 (to 29th Feb) and 01525 373512 (from 1st Mar). Send stamped SAE and cheque payable to 'Danesborough Chorus'. Or visit www.danesborough.org.uk for booking form.



Appledown's Rescue Dog of the Month



This stunning girl is Jessika, a crossbreed aged about 3 years. She is a strong, big but very lovely lass who needs a household used to larger dogs. She would probably live with a male dog, pending introductions, but not cats. Jessika needs plenty of exercise but special care must be taken around livestock as she has chased sheep. She can be left for a few hours once settled. A super girl with lots of potential in the right hands. She cannot live in Leighton Buzzard.

We are open for visits and phone calls every day between 10am-1pm and 2-4pm. There are restrictions on rehoming dogs to families with children under seven years of age. Please see our website for full details of the rehoming process.

Appledown Rescue and Rehoming Kennels Harling Road, Eaton Bray LU6 1QY

01525 220383 or e-mail: appledown.kennels@btinternet.com

Website: www.appledownrescue.co.uk

Follow us on Facebook, Twitter & Instagram!!

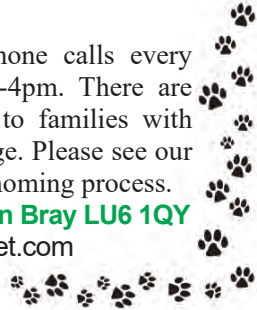

At Dagnall C of E we have started a knitting club for Years 2 & 3. After only 3 weeks the children can all knit a row on their own. Great job! We have a new classroom! We currently have capacity for children from Reception to Year 3 and for up to Year 4 from September 2020. Please come and look round our village school with small classes and a strong ethos of being nurturing as well as having high expectations.

01442 842473

office@dagnall.bucks.sch.uk

www.dagnall.bucks.sch.uk

Knitting at Dagnall C of E





Northall Baptist Church

A little Church with strong local links

‘When did we see you a stranger and welcome you?’ Matthew 25: 38

One of our members, Reverend Ruth Bottoms reports on her work as a Chaplain in London:

If you have travelled to London recently to shop, visit the sights, or take in a show you are likely to have noticed the number of people sleeping rough on the streets. For those of you like me who commute, it is a daily occurrence to see people in sleeping bags on the streets, or begging or selling the Big Issue. The long-term trend for rough sleeping has been rising over the last ten years, with 8855 people found in the year 2018/19¹. This is a pattern repeated across the country but is acute in London and the borough of Westminster in particular which has the highest recorded rough sleeping levels at 2,512. 49% of those in London were from the UK but 126 different nationalities were recorded. 84% were male. The most frequently reported support need amongst people sleeping rough was mental health at 50%. As in previous years the most frequently cited reason (31%) for new rough sleepers leaving their last settled base was being evicted or asked to leave by the person they were staying with. As someone who works in the homelessness sector, there is no such thing as a standard rough sleeper. These are all unique individuals with strengths and challenges, likes and dislikes, hopes and dreams. Some rough sleepers are working, but on zero hours’ contracts and the minimum wage cannot find anywhere to rent in central London. Every year in November St Martin’s in the Fields church in Trafalgar Square hosts a service to remember those who have died homeless or vulnerably housed in hostels (pictured). Last year we read out 126 names. Life expectancy for those living on the streets is considerably lower than average. Amidst all this, one of the signs of hope is the increased partnership working between the charity and public sectors which means a complete mix of services can be offered to help people move on. I work as the Chaplain for the charity WLM, based in Marylebone, whose mission is to empower people affected by homelessness, poverty and trauma to live more fulfilling lives (www.wlm.org.uk). I am privileged to hear many stories of courage and change amidst the challenges and difficulties that people face. I value the fact that the small rural church I belong to is supportive of me and my ministry through prayer and giving, and we are as a fellowship seeking to play our part in responding to the challenge of Jesus to us to welcome the stranger.



St Martin's in the Fields church in Trafalgar Square

Our Sunday services are at 11 am. If you come and join in the worship, music and song, you’ll get a very warm welcome. We’re holding some Lent discussions on Wednesday evenings from 4th March. Please contact me on the number below if you would be interested in joining us.

For those interested in the history of Northall Baptist Church, a free copy of the booklet, *Rebels in Green Pastures* can be supplied or downloaded from our website: <http://northallbaptistchurch.org/>

✉ Ruth Cox Tel: 07791 425625

¹ All statistics are taken from CHAIN Annual Bulletin Greater London 2018/19 <http://data.london.gov.uk/dataset/chain-reports>

Dagnall Community Choir
and
The South Beds Concert Band
present

"An Evening of Music"

Featuring classical and
popular favourites, plus
new music from local
composer Jeremy Cladd.

Saturday 2nd May 2020
7.30pm
St Mary's Church
Eaton Bray

Tickets £10
Available from
Box Office: 01525 222283
or: 01525 220189



St Mary's Eaton Bray



Saturday 25 April 2020

12.00 - 3.00pm

Eaton Bray Village Hall

Come and have a rummage amongst the stalls on offer - some crafts and some pre-loved items! Also a raffle, plants, cakes, books, chocolate and sweets tombola, and delicious lunchtime refreshments, including our legendary bacon butties!

If you would like a stall for £15, contact Barbara Morton on 01525 852368 or email barbara.morton1@gmail.com

FREE ADMISSION!

Spring

EATON BRAY

MARKET

Sunday Mar 29th, 10am

Market Square, Eaton Bray
(outside the White Horse)

For more info contact mjhawkes@hotmail.co.uk

 [eatonbraymarket](https://www.facebook.com/eatonbraymarket)

A community enterprise sponsored by Eaton Bray Parish Council

Music at St Mary's



Buffalo

featuring Katrina Grant

Buffalo play American Bluegrass music - with an emphasis on Blues and Old Time fused with influences from Scotland and Ireland.

The band have played together for over 10 years and have played at such prestigious venues as Westminster Abbey and The Stables.

Tickets at £8 (accompanied children FREE) from the Box Office - 01525 222283.

**St Mary's Church, Eaton Bray
Saturday 21st March at 7.30pm**

Vegan BBQ Pulled Jackfruit Kebab with Spicy Slaw and Vegan Tzatziki

Over recent years on my Weekend Kitchen show, it's been really interesting to watch the way our perceptions of vegan food have developed. Initially met with a lot of scepticism, vegan food on my show would usually have been met with "that's better than I expected" or "you wouldn't know it's vegan". Now we no longer need to make excuses – vegan food is just food, which happens to be vegan. This wonderful vegan kebab stands on its own as a brilliant meal. It was created by a vibrant and clever chef, Paul Nicholls (@chefpaulnicholls on Insta), who runs the kitchen at Woburn Golf Course and his own catering company, Olive and Basil, named after his grandparents. Packed with flavour, fun and texture, it's absolutely delicious, and so easy to make too.

Serves 4

- 1 tin jackfruit
- 1 tsp smoked paprika
- 4 tbsp BBQ sauce
- 1 large carrot, grated
- 1 small red onion, finely sliced
- 1 handful shredded cabbage
- 1 handful grated celeriac
- 1 tsp harissa paste
- 2 limes, zested and juiced
- 4 tbsp vegan cream cheese
- 1/2 cucumber grated
- 1 clove garlic, finely chopped
- 4 mint leaves, finely chopped
- 4 large pita breads

Firstly make the zesty slaw. Mix the cabbage, carrots, onion and celeriac in a bowl. Season with salt and pepper, then add a little lime zest and juice and finish with the harissa.



In a separate bowl, mix the vegan cheese with the garlic, mint, cucumber and a little lime juice to taste.

Fully drain the jackfruit from the tin and fry it, with the paprika, in a little oil in a pan. You want it to start to pull apart and caramelise a little. Finish by mixing in the BBQ sauce.

Warm up your pittas and fill them with the pulled jackfruit and the coleslaw and drizzle over some of the tzatziki. Serve immediately.

Hear wonderful recipes on Nick Coffey's Weekend Kitchen every Sunday morning on BBC Three Counties radio at 11am. You can also join Nick every weekday afternoon at midday for brilliant local guests with great stories to tell and all the music you want for your early afternoon.





Eaton Bray Methodist Church

Much to the congregation's delight it was Rev Wallace

Edwards who took our Covenant Service on the first Sunday in January. Referring to the flood-prone areas of Britain and the ancient causeways which were built to safeguard travellers' lives, he reflected on Jesus's words: "I am the Way.....". As Christians in this service of rededication, we are asked to make choices about our direction and follow the path he offers, which is not always an easy one. On the second Sunday Fiona Arscott-Smith made a welcome return to our pulpit. She reminded us that we are all the beloved children of God but, for some people who have never heard the words "I love you..." as children, it is very difficult to understand and believe this. How can we get this across to such people, making it clear that we are not there to judge them, whatever they have done? Our third Sunday service was an revelation: Chris Curtis of Youthscape in Luton visited us for the first time. He gave a presentation of young people's poetry and artwork which was a complete inspiration. He challenged us to recognise the amazing depth, range and originality of thought that young people have to offer and asked us to re-evaluate our approach to the young generation; we need to see beyond the immediate, to stand back and allow new ways and open ourselves to the deeper, more profound needs. Our final service in the month was a Communion Service with our Minister, Rev Nigel Bibbings. In an act of moving prayerful remembrance we marked the Holocaust Memorial of the following day. We also listened to an Encyclical from the President of the Methodist Conference, acknowledging

the forthcoming withdrawal from the EU and we prayed together as '.....one people determined to love our neighbour, support the weak and welcome the stranger'. The sermon was a warm and powerful encouragement to share Christ's story and find new ways to reach out to others.

Dates for your diary:

Café Community

Saturday 14th March 2020 11am – 1pm
We will be delighted to see you if you come for a cup of tea/coffee and/or a light lunch.

Social Afternoons

Thursdays 1.30pm – 3.30pm
Chat, meeting friends, games, refreshments. All Welcome.



Eaton Bray Cricket Club

Est 1914

- 2 senior teams**
- FCCL Saturdays**
- 1 Senior team**
- Beds Sunday League**
- 6 Junior teams at U9, 2xU11, 2xU13 and U15**

Come and join a progressive family club. For more information please follow us on Facebook & Twitter @EatonBrayCC

Enjoy your cricket with Eaton Bray in 2020



Edlesborough Cricket Club



The days are getting longer, the nights are becoming lighter and the Community Sports Club is taking shape. Obviously we are excited by the prospect of a new cricket season, and are looking forward to using this major village asset as our base, welcoming our supporters and visiting teams to enjoy the new facilities with us. We encourage all friends to visit us on the Green during matches.

In 2020, we will again be performing on Saturdays in Division 5 of the Four Counties League, with most of our opponents within a twenty-mile radius of the village. Weekend friendly fixtures will also be arranged when necessary for a slightly less intense experience. As always, new players are welcome -please contact Cerid56@gmail.com for further details.

Want to play but feeling a bit rusty? - indoor nets begin at Dunstable Town CC (in Totternhoe, past the football club and follow the signs for bingo) on Thursday 9th April at 8pm, and run for four weeks as we head into the new season at the beginning of May. For the past three years, the club has worked with the England and Wales Cricket Board (ECB) to provide a grounding in cricket for youngsters aged 5 to 8 through the All Stars programme. This has proved very popular and involves a lot of running around, batting, bowling, throwing and catching with the emphasis on fun in a safe environment rather than getting bogged down in technique. We are planning to run All Stars for two months again this year, on Sunday mornings starting at the end of May. Find out more by Googling All Stars cricket and see what's on offer.

This year, the ECB have realised that talented and trained 8 year-olds are a good thing, but that it might be useful to take it a bit further and bridge the gap between All Stars and hard-ball junior team cricket, so they have introduced an initiative for 8 to 11 year-olds called Dynamos. We don't know how much interest there will be yet, but the plan is to run sessions after All Stars on Sunday lunchtime, which will be open to new players and to graduates of All Stars who just got a bit too old. As for All Stars, get your Google out and look up Dynamos Cricket for more details.





Nigel's Thoughts

Methodist Minister

As you read this copy of Focus the church will be observing the season of Lent.

Lent is a time of looking at the direction of our lives and seeing if there is anything that doesn't seem right, any of our thoughts, feelings or actions we might want to change. Having broken most of our New Year resolutions (not so very long ago) maybe because we only had our own will-power to rely on. Lent offers an opportunity to begin again with others and with God in a more focussed way, relying on his power to help us.

The mid-point of Lent this year is 20th March, which is the day on which the church remembers the life of someone called Cuthbert. Chances are if you have ever been to Lindisfarne (also known as Holy Island) off the coast of Northumbria you might know a little about Cuthbert. He became Abbot of the Abbey there and also chose a lonely life of prayer and contemplation for many years on the island of Inner Farne.

Perhaps you have been out on the boat from the village of Seahouses to look at the puffins on the island (I was surprised at how small they are) and maybe you were able to land on that wind swept little island. It is not hard to imagine Cuthbert there on his own learning what it might mean to seek God above all other things. Here are some verses attributed to him:-

“Lord, I have heard your voice calling at a distance.

Guide my steps to you, Lord.

Lord, I have heard your voice calling at a distance.

Guard my way to you, Lord.

Lord, I have heard your voice calling at a distance,

Keep my heart for you, Lord.

All whom I love, into your safe keeping;

all that I am, into your tender care;

all that will be, into your perfect will. Amen.

God bless you on your journey this Lent.

✠Nigel

TO LET
APARTMENT

Sleeps 6
Prime Skiing Location
in Austria

Available 1 week
March 21st-28th

£700

For more information
phone 01525 220868

March at the Grove



Film

1917 - 1 & 12 Mar
1Spies in Disguise - 1 Mar
A Hidden Life - 2 Mar
A Beautiful Day in the Neighborhood - 3 & 30 Mar
Little Women - 5, 10, 12, 15 & 16 Mar
Bombshell - 9 Mar
The Personal History of David Copperfield - 15 & 23 Mar
Dolittle - 22 & 28 Mar
Birds of Prey - 22 Mar
Emma - 31 Mar

Comedy

Barnstormers Stand Up Comedy - 26 March
Joel Dommett – Unapologetic (If that's ok?) - 21 Mar

Children's Theatre

A World Book Day Celebration: Talking Tales
Two! - 5 Mar
Exciting Science - 15 Mar

Dance

Dancemania 2020 - 29 Mar

Musicals

Friends! The Musical Parody - 7 Mar

Live Music

California Dreamin' - 4 Mar
Rule the World - 6 Mar
A Musical Journey Through Stories & Time - 8 Mar
Come What May – The Ultimate Tribute to Moulin Rouge - 13 Mar
The Fizz 2020 - 14 Mar
Day at Night the Doris Day Songbook - 18 Mar
Islands in the Stream - 19 Mar
Michael Starring Ben - 20 Mar
Foster and Allen - 25 Mar
The Elvis Years The Story of the King - 27 Mar

Encore Screening

Cyrano de Bergerac - 18 Mar

Live Screening

Fidelio - 17 Mar

Friends! The Musical Parody

Sat 7 March 2020, 4.30pm & 7.30pm

Friends! The Musical Parody celebrates and pokes fun at the wacky misadventures of the group of 20-something pals we love from the hit TV show as they navigate the pitfalls of work, life, and love in 1990's Manhattan.

Friends! The Musical Parody is a hilarious good-hearted romp through our favourite moments from the hit TV show in an uncensored, hilarious, fast-paced, music-filled production.

Ross, Chandler, Monica, Phoebe, Joey and Rachel, haven't gone anywhere and are singing and dancing their way back into our hearts in Friends! The Musical Parody the first UK and Irish tour of the hilarious off-Broadway and Las Vegas hit musical that lovingly lampoons the popular TV sitcom. You'll laugh! You'll cry! You'll Unagi! It's a typical day at New York's only coffee shop, Central Perk, until an unexpected runaway bride enters the picture and kicks the whole gang out of second gear!

With friends like these, who needs television? PIVOT!

Age 16+ due to adult content and themes.

£30 - A £1 transaction fee will be added per ticket.

Wheelchair Users (cannot be booked online; please call Box Office)



Ticket prices vary; for more information or to book, call the Box Office on 01582 60 20 80 or visit the website at www.grovetheatre.co.uk.

VOLUNTEERS NEEDED

LOOKING FOR
A REWARDING
EXPERIENCE?
GET IN TOUCH!



GADDESSEN PLACE RIDING FOR THE DISABLED

gives over 100 children & adults
with special needs and disabilities
the opportunity to ride and have fun.

Help
out
with

- GROOMING & LEADING PONIES
- SIDE WALKING WITH RIDERS
- FUNDRAISING AND ADMINISTRATION
- MAKING MUCH NEEDED CUPS OF TEA.



Please Contact

volunteering@gaddesdenplacerrda.org.uk
or telephone **01442 246924**

FIND OUT
MORE...
OR VISIT FOR
A CHAT!

Gaddesden Place RDA Centre
Bridens Camp, Hemel Hempstead HP2 6EX

A member of Riding for the Disabled Association Incorporating Carriage Driving
Registered Charity Number 1140330
A Private Limited Company Registered in England and Wales Number 7512961

LOCAL HERALDRY

BY JOHN HOCKEY

In this series, we take a look around local towns and villages to find interesting and unusual heraldry.

ALDBURY

Last time we looked at some interesting tombs in Aldbury church. This time I want to look at a monument on the wall of the nave to John Duncombe, who lived at Stocks, a prominent house in the village. (Note, this house was near the Georgian mansion known by the same name today).

What is unusual about the coat of arms at the base of the monument is that it is divided into three.

Almost always, this signifies that the man in question had two wives and that is the case here. There are various ways the three sections



Duncombe Shield

may be arranged and in this case the central coat of arms is for the man (John Duncombe who died aged 67 in 1746). His first wife, Elizabeth Lowndes of Chesham is to the left and his second wife, also Elizabeth (Arnold) is to the right. Perhaps unsurprisingly we are also told that a daughter was called Elizabeth! In the way that monuments such as these are written we hear that John Duncombe ‘.enjoyed the uncommon blessing of being happy beyond expression in the sweet society of both his first and of his second wife...’ As luck would have it, Chesham, where the first Elizabeth was from has some funeral hatchments to the Lowndes family and if, like me, you have a hatchment book divided by county, you will find the exact description or *blazon* of their coat of arms. It is ‘*Argent fretty Azure each interlacing charged with a bezant, on a canton Gules a leopard’s head erased Or*’ (see hatchment picture). Rather than trawl through all the description, I will just mention that a *bezant* was a gold coin or roundel and here it is used almost as a rivet would be holding together some trellis (= *fretty*). To the right we have the Arnold coat of arms and this has three golden *pheons* or barbed arrowheads. The central coat of arms is for the husband and this Duncombe coat has ‘...*three talbots heads erased*...’ A Talbot was a large hunting dog and *erased* in heraldry means torn off.

One last thing to mention is that the central shield has a smaller shield of the Arnolds on it showing that Elizabeth Arnold was an heiress.

Next time: Lady Marian Alford



Duncombe Monument



Lowndes Hatchment

Make your house a home with
blinds and awnings from

**VANSAR
BLINDS**



www.vansarblinds.co.uk

Find us on Facebook



- Free No Obligation Measuring And Quotations
- All Blinds Made To Measure
- Choose In The Comfort Of Your Own Home Or Workplace
- Family Run Business
- Large Range Of Quality, Affordable Fabrics And Colours To Choose From

01525 220477 or 01582 699565 sales@vansarblinds.co.uk

JoAnn Latus School of Dance



- Ballet, Tap and Modern classes for children aged 3 and upwards
- Adult Ballet classes starting in the New Year
- Professionally trained teachers and safeguarding policies in place
- Regular exams, shows and theatre trips

Classes held in Buckinghamshire,
including Eaton Bray on Tuesday
and Friday evenings

For more information contact JoAnn Latus:
Tel: 07800 518654

Email: info@jolatusdance.co.uk

Web: [@jolatusdance](http://www.jolatusdance.co.uk)

McTimoney CHIROPRACTIC



Margie Craib BSc BHSI DC AMC MMCA
Human and Animal Treatments

Ashridge Farm, Ringshall, Berkhamsted, Herts HP4 1ND
Telephone: (01442) 842729

General Chiropractic Council Registration No. 293

Spinney Landscapes & Gardening Services

All Aspects of Grounds Maintenance
Leaf Clearance • Grass Cutting/Scarifying
Patios & Driveways • Pressure Washing
Weed Control • Tree Work & Wood Chipping
Fencing • Snow Clearing • Mini Digger Hire
Tel: 01525 839622 Mob: 07876 500292
Email: spinneylandscapes@gmail.com
www.spinneylandscapes.com



Curiosity Creativity Community

Dagnall C of E school is a nurturing and inclusive learning community, situated at the foot of the Chiltern Hills.

Ofsted 'good' (June 2018):

"A positive learning environment where pupils are exceptionally well cared for and nurtured."

SIAMS (July 2018):

"The school is outstanding at meeting the needs of all learners."

We offer a unique, family feel where children benefit from small class sizes and personalised learning.

We provide a creative environment where children feel safe to challenge themselves and to develop their love of learning.



Spaces available

To arrange a visit please call:

01442 842473

or visit: www.dagnall.bucks.sch.uk

email: office@dagnall.bucks.sch.uk



We are a nurse-led home care provider committed to delivering the very highest standards of care.

Support from our dedicated team gives you or your loved one the peace of mind and confidence to be able to continue living at home.

Family-owned and managed, we are independent and do not belong to a national chain or franchise. We are registered with the CQC, number 1-1499072841.

To talk to us about your requirements please call Helen Yates RGN on 07920887414 or 01442 843064 or email helen.yates@yourownhomecare.co.uk



www.yourownhomecare.co.uk

NG AUTOS

MAKING YOU AND YOUR CAR HAPPY

**CAM BELTS • MOT'S • MOT REPAIRS • HEAD GASKETS
AIR CONDITIONING • RECOVERY/BREAKDOWN
DIAGNOSTICS SERVICING • BRAKES • SUSPENSION
CLUTCHES • GEARBOXES • TYRES • WHEEL BALANCING
WHEEL ALIGNMENT COLLECTION & DELIVERY**

CALL NICK OR GARY

01525 220850 OR 07972 198615

**SPARROW HALL FARM, LEIGHTON ROAD,
EDLESBOROUGH LU6 2ES**





DM SECURITY

Commercial & Residential Alarm Systems

CCTV • Access control • Intruder Alarms • Locks
Electrical Installations • Fuse Boards • Re-wires

John Dorman: 07483 872017 Chris Mahoney: 07801 552113
20 Slicketts Lane, Edlesborough, Dunstable, Beds, LU6 2JD

D.A. Windows, Doors & Conservatories

Emails: dawindows@live.co.uk
mimcavinder@hotmail.com

Telephone: 01582 485443

Mobile: 07807 798387

- Installation of UPVC windows, doors and conservatories
- Composite doors and side lights – choice of design and colours
- Replacement glass units and window maintenance

QUALITY PRODUCTS

QUALITY WORKMANSHIP

QUALITY PRICES

Contact us for a quotation or to discuss your requirements

ACCREDITED MEMBER
OF THE INCORPORATION
OF PLASTIC WINDOW
FABRICATORS AND
INSTALLERS

GOVERNMENT APPROVED
CERTASS REGISTERED
CONTRACTOR REG. NO.
001634

Leighton Aerials

Established 1970

For all your aerial
and satellite needs
call Colin on

01525 374742



Edlesborough School

and Pre-School



Together we achieve the extraordinary

For more information about our School, Pre-School and
Before and After School facilities,
visit our website at:

www.edlesborough.bucks.sch.uk

Ofsted
Good
Provider





The Gentleman Gardener

Let your local RHS qualified gardener make your garden beautiful, from simple garden maintenance to total redesign of your garden.

Please call Barry on
01525-222451 or
07541196384

to pop round for a free chat.



**A McClelland
Pest Control**
FOR FAST RESPONSE CALL:
Mobile 0777 494 8415
Office 01582 872158



*specialists in: wasps - bees - ants
hornets - fleas - cockroaches - bed
bugs - pigeons - magpies - rabbits
rats - mice - moles - squirrels
foxes - mink - feral cats*

UNMARKED VEHICLES
For further information please call or email
amcclellandpestcontrol33@gmail.com



Parties Wedding Receptions Stage Productions
Fitness Classes Business Meetings Beer Festivals
Film Shows Club Meetings Keep Fit Quiz Nights

Eaton Bray Village Hall

Capacity for 220 People Parking for 70 Cars Meeting Room Countryside Views
Bar Facilities Kitchen Facilities Full AV Facilities Baby Changing Wheelchair Access



For bookings or enquiries call: 07975 797 202
email: bookings@ebvh.co.uk

www.ebvh.co.uk



WAGGING

wonderful dog grooming

Here to take care of your mucky pup!

Your local dog grooming service in Eaton Bray

1-2-1 care for your dog

NO cages!

07580 343396

www.waggingwonderful.co.uk

info@waggingwonderful.co.uk

James B Chadburn FBHI

Fine Antique clocks & Barometers

Specialist in repairs & restorations.

Valuations & clock finding service.

Advice & assistance on formation & disposal of private clock collections.

Quality clocks/barometers Bought & sold.



Telephone 01525 221165

Mobile 07790 000629

E-mail: info@jameschadburn.com



Contact James direct on:

Mobile: 07771 698 151

Office: 01582 343 123

Email: james@andertonelectrics.co.uk



See our feedback on Check a trade

www.checkatrade.com/andertonelectrics



- ✓ Free quotations, no obligations
- ✓ Emergency Work – day or night
- ✓ Domestic or Commercial
- ✓ A name you can trust



www.andertonelectrics.co.uk



All Aspects of Pressure Washing

- Roofs Cleaned and Coated
- Block Paving Refurbished
- Driveway / Patio / Pathway Cleaning
- Building Fascia / Cladding Cleaning
- Gutter Vacuuming / Fascia & Soffit Cleaning
- Graffiti / Chewing gum removal
- Conservatory Cleaning



0800 298 5883
www.greatoutdoorscleaning.co.uk



TODDINGTON

INDEPENDENT FINANCIAL ADVICE



DO YOU NEED FINANCIAL ADVICE?

We can help you to review your current or proposed,

Mortgages, Insurances, Pensions & Investments, Equity Release, Inheritance Tax, Wills and Trusts, or a general review of your current position?

'As a mortgage is secured against your home, it may be repossessed if you do not keep up the mortgage repayments. The financial conduct authority does not regulate tax and estate planning or will planning'

Unlike some TV adverts we don't charge a fee for equity release, so no broker fees added to your loan! 'Equity released from your home will be secured against it'

LOCAL OFFICE: Toddington

Contact: Philip Hadlow
Tel/Fax: 01525 874100
Mobile 07768 277 532
info@toddingtonifa.co.uk
www.toddingtonifa.co.uk

Free Will with Investments & Pensions placed through us of over £50,000 and within 6 months of investment
Talk to us for a free initial consultation

Toddington Independent Financial Advice Ltd is authorised and regulated by the Financial Conduct Authority.

Registered office: 1 St John's Barns, Griffin Farm, Conger Lane, Toddington, Bedfordshire, LU5 6BT

Registration Number: 760687 Company Number: 9931606

A BEAUTIFUL COLLECTION

of 3, 4 and 5 bedroom homes
in Edlesborough



THE ORCHARDS
EDESBOROUGH, BUCKINGHAMSHIRE



FINAL PLOTS REMAINING

Massive reductions on all 4 and 5 beds
Part exchange offered
Stamp duty contributions

To arrange an appointment to view the showhome
please contact us on 01582 477077
email dunstable@house-hold.co.uk
www.theorchardsedlesborough.co.uk

HOUSEHOLD
estate agents
— New Homes —

To book your time call 01582 477077
email dunstable@house-hold.co.uk

Quick Salmon Miso Ramen Noodles with Crunchy Vegetables

On my Weekend Kitchen show, I often take a microphone into my own kitchen and record myself making recipes at home. They are great ways of showing how you can make lovely home-cooked food in double-quick time. This lovely broth is a great example of that. It can be on the table in barely five minutes and just feels so healthy and good for you. I cheat with the store-bought ingredients, but that makes it all the easier to make.

Serves 2

- 1 litre vegetable stock (use a good quality cube, powder or pot)
- 2 tsp Miso paste
- Garlic and ginger stir-fry oil
- Chilli sauce (to taste)
- Japanese soy sauce
- 1 pack ready cooked noodles
- 2 x 150g salmon fillets, cut downwards into 1 cm thick squares
- 1 large leek, sliced
- 1 pack mange tout, or similar

Make up your stock and stir through the miso paste. Check it for taste – you can always add a little more if you like more of the salty, nutty taste that miso paste gives.

Add a few drops of chilli sauce depending on your taste and spice levels.

Keep the stock on a gentle simmer.

Prepare two deep large round bowls.

Give the noodles a quick blitz in the microwave to heat them and soften them a little. Share them between the two bowls.

Heat a pan on a high heat and pour in a good glug of the stir-fry oil. Flash fry the leeks and greens for a minute. They won't need more as they'll continue to cook in the broth.

Share the veg between the two bowls, on top of the noodles.

Add a little oil again and chuck in the salmon.



Cook the pieces quickly on both sides. Drizzle in some soy sauce so they take on a colour.

Again, share the salmon between the two bowls and fill each bowl with stock.

Serve immediately and enjoy.

Hear wonderful recipes on Nick Coffey's Weekend Kitchen every Sunday morning on BBC Three Counties radio at 11am. You can also join Nick every weekday afternoon at midday for brilliant local guests with great stories to tell and all the music you want for your early afternoon.



THE ASHRIDGE ESTATES SALE 1923

Continuing our articles on the historic sales of local property

A Productive Corn and Stock Farm

KNOWN AS

"Church Farm"

adjoining the Village of Edlesborough, containing about

295·626 Acres,

with a very attractive Farm House standing in a delightful position overlooking the Ivinghoe Hills, Roomy Buildings and One Cottage.

The Farm House,

which is Brick Built and Slated with Lawn in front and Kitchen Garden at rear, contains Dining and Drawing Rooms, Kitchen, Scullery, Large Pantry, Dairy, Cellars, Five Bedrooms and Attic.

The Farm Buildings,

which are principally Brick and Tiled, comprise:—Trap House, very fine Half-Timbered Tithe Barn with Granary over of Monastic origin, Nag Stable, Chaff House, Detached Range of Brick and Tiled Cow Shed for 30 Cows, Detached Timber and Tiled Range of Six Loose Boxes, Cart Horse Stable for 10, Implement Shed, Cake House and Three Loose Boxes, Detached Five-bay Wagon Shed.

In No. 212 is a Brick and Tiled **Five-Roomed COTTAGE** with B.C. and Small Garden, now in the occupation of Edward Rollings.

SCHEDULE.

Ordinance No.	State.	Area. A. & Dec.
IN EDLESBOROUGH PARISH.		
Tenant, Mr. Alfred Sharratt.		
146	Arable... ..	'157
166	Arable... ..	98'450
167	Arable... ..	15'071
165	Road	5'883
186	Arable... ..	103'214
215	} House and Buildings... ..	'905
214		2'105
Pt. 244	Grass	1'336
245	Moat	'947
246	Grass	'904
247	Grass	7'014
248	Grass	17'452
249	Grass	21'941
274	Grass	1'703
275	Grass	3'129
276	Grass	4'954
278	Garden	'248
168	Chalk	10'212
Tenants, Bucks County Education Committee.		
Pt. 244	Garden	'126
Tenant, E. Rollings.		
212	Cottage	'162
TOTAL ACRES		295'912

The Farm is let to **Mr. Alfred Sharratt** on a Yearly Michaelmas Tenancy.

	£	s.	d.
Outgoings. —Tithe (Commuted Amount)	26	11	7
Land Tax	7	15	5

The Timber is included in the Purchase.

LOT 15

(Coloured Brown on Plan No. 2).

A BLOCK OF

Three Picturesque Brick & Tiled 5-Roomed Cottages

(Nos. 15, 16, 17), with Wood Barns and E.C.'s and Long Gardens at front and side, and a Productive Orchard at the rear, the whole containing about

3·476 Acres.

Let to Messrs. Sharrat & Oakins and the Rev. W. C. Perry at Rents amounting to
£29 15s. 6d. per annum.

Outgoings.—Land Tax 17s. 6d.

LOT 16

(Coloured Purple on Plan No. 2).

A Pair of Attractive Brick & Tiled 6-Roomed Cottages

(Nos. 2 and 3), with Gardens and Wood Barns and E.C.'s, with small Orchard at rear, being
No. Pt. 22 on Ordnance Survey, containing about

·357 Acre.

Let to Ezra Bearton and Ezra Impey at Rents estimated at **£18 0s. 0d.** per annum.

Outgoings.—Land Tax 6s. 8d.

LOT 17

(Coloured Brown on Plan No. 2).

A Desirable Brick & Tiled Detached Dwelling House

being **No. Pt. 201** on the Ordnance Survey (and No. 1 Edlesborough), containing Seven Rooms, with Timber and Corrugated Wash House and E.C. adjoining, small Lawn Kitchen Garden.

Let to the Bucks County Education Committee on a Yearly Tenancy subject to Six Months' Notice expiring at Michaelmas in any year.

Bearly Awake...

Bears play chase in the sun as they come out of hibernation at ZSL Whipsnade Zoo

European brown bears at ZSL Whipsnade Zoo have been playfully celebrating the end of winter. The three bear sisters, Cinderella, Sleeping Beauty and Snow White, were splashing joyfully in the pond of their wooded home for the first time since beginning their long snooze last November, play-fighting and chasing each other in the sun.

Whipsnade Zoo bear keeper Felicity Ball said: "This was the first time we've seen the girls since they started to come out of their deep winter sleep, and it was great to see them so playful and happy – they even gave themselves a good old-fashioned cold water wake-up wash!

"They enjoyed the February sunshine for a good 20 minutes before heading straight back to their den for another nap, so they're obviously not quite ready to be fully up and about yet – when bears come out of hibernation they tend to hit the "snooze button" a few times, just like some of us in the morning!"

The bears will spend the next month napping less and venturing outdoors more before the longer days fully wakes them up in time for spring.

"The bears get up at their own pace, which is perfectly natural but visitors could very well catch them on another of their playful bursts, which really is an amazing sight to see."

To book tickets and find out more visit zsl.org.



70kg Bundle of Christmas Joy

Zookeepers celebrated the birth of a giant after welcoming a baby rhino to the herd at ZSL Whipsnade Zoo, just in time for Christmas.

The female greater one-horned rhino (*Rhinoceros unicornis*) was born to mum Behan and dad Hugo at 5am on Sunday 8 December.

At 70kg, the youngster weighed more than twenty times the average 3kg human at birth and was born with furry ears and soft pink folds of skin, which will toughen to form the characteristic 'armour-plate' the rhinos are known for.

ZSL team leader Mark Holden, explains: "We knew Behan was expecting so ZSL's zookeepers have been keeping a close eye on her throughout the 16-month-long pregnancy - we checked on her the night before and found her calm and relaxed in her indoor dens. Coming in early the following day they were delighted to find a healthy female calf standing next to her mother, having been born in the early hours. Since then, she has been getting

more adventurous every day: under her mum's watchful gaze she has ventured outside, so lucky visitors will be able to spot her."

Born as part of the European Breeding Programme (EEP) for the species, the calf is Behan's fifth calf and the 15th greater one-horned rhino to be born at ZSL Whipsnade Zoo, which was one of the first zoos in the world to breed the species in 1957. There are only around 3,500 greater one-horned rhinos left in the wild.



ZSL | WHIPSNADÉ ZOO

Surely These Must Be The Cutest Zoo Babies

Our Zoos have welcomed lots of new arrivals recently including these lovely baby Mongoose pups. Dwarf mongoose mum Norma gave birth to her two pups in November. They're becoming very inquisitive - and of course are already adorable!

See them for yourself - you'll find them next to ZSL London Zoo's Land of the Lions.



MEETING PLACE AVAILABLE

Does your leisure group/voluntary organisation need premises for your regular meetings?

Edlesborough Methodist Church, centrally located on the corner of Cow Lane opposite The Green, has accommodation that might suit your purpose.

Please contact **01525 223093** for further details.



Dunstable & District Local History Society 10th March 7.45pm

The Berkhamsted Regicide

Murray Neil tells the story of Daniel Axtell, a grocer's apprentice from Berkhamsted, who fought on the Parliamentary side in the English civil war. Daniel was captain of the Guard at King Charles I's execution, which resulted in him being convicted of treason as a Regicide when the monarchy was restored. The talk will follow the society's annual general meeting.

Methodist Church Hall, Dunstable
Visitors always welcome £2

Taking The Strain Out Of Housework



Spring cleaning maybe on our minds but housework can put a huge strain on our backs. Follow these tips on how to look after your back safely and

avoid unnecessary injury.

Vacuuming - keep the vacuum cleaner close to your body, avoid reaching excessively forward, causing your back to bend. If you need to reach further forward, bend your knees not your spine. If you suffer from back pain, vacuum a little at a time and take regular breaks.

Cleaning the bath - use a long-handled mop or stand in the bath to clean the opposite side. Do not lean across the bath – this puts significant stress on your spine. Use a spray cleaner to save you reaching and scrubbing and let the detergent do the work!

Ironing – adjust the height of the board so that it is about 15cm (6 inches) below the elbows. Spread your feet apart and place them slightly in a lateral (side) lunge position. Then begin ironing by transferring your weight from one leg to another.

Laundry - reach down to pick up a basket by bending your hips and knees, not your waist. To lift the basket, use your legs. Hold and carry the basket close to you at all times.

Removing low items - when reaching for an object under the counter, do not lean forward and bend at the waist - instead, bend your hips and knees, while keeping your back straight.

Cleaning high items – when you are cleaning high up, use a step stool. Keep your feet flat, and your neck and back straight.

Sweeping - make sure your legs are doing the work instead of your back. Place your legs in a stepping position (forward lunge)

and transfer your weight from one leg to another while keeping your back straight. Remember to think about your posture and take regular breaks – this should take the ache and strain out of your housework. Tips by St Judes Clinic.



St Judes Clinic
26 Lake Street
Leighton Buzzard
LU7 1RX

☎ ✂ 01525 377751

📧 www.stjudesclinic.com
enquiries@stjudesclinic.com

Grace Baptist Church Edlesborough

Pastor Designate: Alister King
gbcepastor@gmail.com

Weekly Activities

Sunday Services

10.30am Morning Worship
6.00pm Evening Worship

2nd Monday

2.30pm SilverLink for over 60s

Wednesday

10am (term time) Caterpillars Toddler Group
7.30pm Bible Study & Prayer Meeting

Find us on Facebook @gbce2014



City & Guilds

**Leighton
Plumbing & Heating**

Oil Boilers

Serviced & Repaired

01525 385250
07774 567472

Email - leighton-plumbing@ntlworld.com
Website - leightonplumbingandheating.co.uk

Please see our reviews on
boilerjuice.com / myboilerservice.com

Oftec registered & insured

Phasels, Billington Road, Leighton Buzzard
LU7 9HH

Crittercare

Dog walking & pet sitting

We look after any animal from

Hamsters to horses

Prices start from £6 per day

Tel: 07756930814

Email: crittercare142@hotmail.com

Or find us on Facebook @crittercare142

Laptop & Computer

Server, Printer, Apple, Setup, Repairs,
Data recovery, Internet, Wireless, Network,
Virus infection, Home/Office computer problems.

Services from £40.

Your local IT support, 7 days services, we visit you

No Fix - No Fee

Qualified, Experienced

PClaprepairs@gmail.com

01525 306316 – 07925 338435



**FREE INITIAL
CONSULTATION**

**ALL ACCOUNTING,
PAYROLL AND TAXATION
SERVICES COVERED**

Specialising in New Business Start-Ups

- Fixed Fee Quotes
- Unlimited Email and Telephone Support
- Back Office Solution

(dealing with your back office accounts function
enabling you to focus on the rest of your business)

Please contact us for more information...

Gable End, Sparrow Hall Business Park, Leighton Road, Edlesborough, LU6 2ES

Call us on... 01525 229 539

enquiries@rileyaccounts.co.uk • www.rileyaccounts.co.uk

[@RileyAccounts](https://www.facebook.com/RileyAccounts) • Also on [f](https://www.linkedin.com/company/rileyaccounts) [in](https://www.linkedin.com/company/rileyaccounts)

"YOUR LOCAL ACCOUNTANT"



Stoten Gillam
chartered accountants
chartered tax advisers

**Our aim is to provide an outstanding
professional, cost effective and
friendly service**

- ✓ Established over 50 years
- ✓ Traditional values with forward thinking and modern technology
- ✓ Full range of business and personal accountancy and tax services
- ✓ Latest cloud software
- ✓ Free initial meeting



Tel: 01582 608601
99 High Street South,
Dunstable, LU6 3SF

Contact us today:
enquiries@stotengillam.co.uk
www.stotengillam.co.uk
[@stotengillam](https://www.facebook.com/stotengillam)

toni's tootsies

mobile foot health care

-  **Fungal Infections**
-  **Ingrowing Toenails**
-  **Callus/Hard Skin**
-  **Cracked Heels**
-  **Nail Reconstruction**
-  **Verrucas**
-  **Nail Trimming**
-  **Corns**



Toni Nash is a fully qualified Foot Health Practitioner based in Slapton, Bucks... and she's ready to take your Call!

07484 749393
tonistootsies@gmail.com
www.tonistootsies.co.uk

CDM Builders Ltd

07984086029

- GENERAL BUILDING
- NEW HOMES
- EXTENSIONS
- CONSERVATORIES
- ALTERATIONS
- BRICKLAYING
- GROUNDWORK
- PATIOS
- DIGGER AND/OR DRIVER FOR HIRE

With over 20 years experience in the building trade

All aspects of work undertaken by our own professional tradesmen to a very high standard

Please contact Clive for a free quotation
T: 01525 222605 M: 07984086029
Email: Clive.munt@hotmail.co.uk

GENERALMECHANICALSERVICESLTD

VEHICLE SERVICING AND REPAIRS



- MOTs • MOT REPAIRS • SERVICING
- DIAGNOSTICS • TRACKING • AIR CONDITIONING
- TYRES • CAMBELTS • COLLECTION & DELIVERY
- WELDING & FABRICATION • BATTERIES

All vehicles - all mechanical work!

1 HONEYWICK LANE, EATON BRAY, LU6 2BJ
reception@general-mechanical-services.co.uk
www.general-mechanical-services.co.uk



01525 222876



Peace of mind for motorists.

All Trees & Hedges

Reliable & friendly service • Family run business
Competitive prices • Qualified advice • Fully Insured

Tree work undertaken

Tree felling • Precision dismantling • Crown reduction
Crown thinning • Crown lifting • Formative pruning
• Stump grinding • Stump removal
Deadwooding • TPO / conservation area work

Hedge work undertaken

Hedge reduction • Hedge planting • Hedge trimming
Shrub clearance • Hedge laying

Other Services

Grass Cutting • Fencing • Green Waste Recycling • General
Garden Maintenance • Tree Lighting • Logs / Kindling

CALL NOW ON:

07701 094 934
01525 220 823

E: info@alltreesandhedges.com

W: www.alltreesandhedges.com

WHITE WATER

EXTERIOR CLEANING SPECIALISTS

Driveway & Patio Cleaning

"We use an innovative, biodegradable method that eliminates dirt & kills mould, blackspot & algae, sanitising the surface. The results last 4 to 6 times longer than pressure washing alone."

- We also clean:
- Conservatories
 - Decking
 - Windows
 - UPVC
 - Solar Panels

01525 234120 | 07807 973871

email: info@white-water.co.uk

www.white-water.co.uk



Frustrated with Home Technology?



Then contact us to solve your home technology problems. We can help with:

- WiFi/Broadband boosting or extending
- Smart TV and Wireless speakers
- Smartphone, PC and Printers
- Smart Home installations



Tel: 01296 534537

www.thetechnologydoctors.co.uk



fitness 4 fun



Get those muscles working! Tone and strengthen arms, legs, bums and tums – you'll look and feel great.

Why not give it a go? Only £6 per week for one hour of fun fitness. Pay-as-you-go, come when you can.

Come along and join our friendly group.

Everyone welcome.

No need to book – just show up.

What: Fitness4Fun with Kay

Where: Edlesborough Memorial Hall

When: Every Friday, 10:00-11:00 am

OAKSTONE

ARCHITECTURAL DRAWINGS AND PLANS

Oakstone Ltd specialises in design, drawing and building plans for:

- Planning applications
- Building Control approval
 - Residential
 - Commercial
 - Agricultural
 - Listed Building Consent

To arrange a FREE initial consultation please contact:
ash@oakstoneltd.com or call **07884 268079**

For more information about previous projects undertaken and what we do please visit:
oakstoneltd.com



...for all your pest solutions

Peter Tong
(RSPH Level 2)

01525 220653
07958 669706

Email: peter@nimbypest.org.uk
www.nimbypest.org.uk



JACKSON
CONSTRUCTION UK

PASSIONATE ABOUT YOUR PROJECT

07527 710 119

dave@jacksonconstructionuk.co.uk
www.jacksonconstructionuk.co.uk

Extensions & Conversions
Kitchens & Bathrooms
Driveways & Patios
Fencing & Landscaping



Lisa Arch Home Styling

Transform your home with my Dunstable - based home makeover service — designer looks tailored to fit your taste and budget.

07528 220311

Lisaarchhomestyling

lisaarchhomestyling@outlook.com



Pampered Pups

Mobile dog groomers

Call to book an appointment

07394 672646

pampered.pups8@gmail.com

www.pamperedpupsuk.com

We come to you

No Mess

No Stress



Grooming Washing Drying Nail Clipping



ARCHITECTURAL DESIGN
CONSULTANCY

Residential extensions and
conversions

Retail and Commercial
Free initial consultation

Planning and Building Control
Approvals Obtained

O: 01442 842 917

M: 07795 557 911

E: info@peakadc.co.uk

CLARIDGE & HALL BROS LTD

ROOFING DIVISION

Quality work at competitive prices in Harpenden
and the surrounding areas.

WE SPECIALISE IN ALL TYPES OF ROOFING WORK

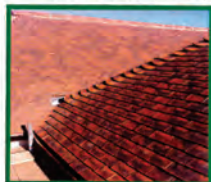

Handmade clay roof tiling

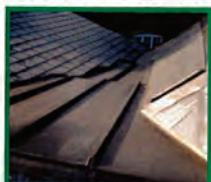

Lead work and Spanish slating



Handmade clay tiles roof in progress

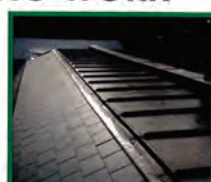

Finished lead work and slating

Please telephone:
Graham Parkins for advice or a
FREE QUOTATION on **01582 840201**
www.roofingharpenden.com

**CLARIDGE
& HALL BROS LTD**
MARKYATE est 1890
01582 840201

Flex & Stretch Class



**Stretch the entire body.
Target primary muscle groups
surrounding the hips, hamstrings
& upper back including breathing
techniques.**

**Everyone welcome
No need to book – just turn up
£5 pay as you go
Tuesdays 11am till 12 noon
Edlesborough Memorial Hall**

London Luton Airport

With an increase in aircraft in the area and in particular when the wind is from the East, we are getting some aircraft flying directly over the village to join the flight path into the airport. If you are disturbed by the traffic flying over the village, there is a complaints hotline number: 01582395382. This is an airport number where you can register your concerns. It is important to do this if we are to reduce these disturbances over our village.

If you need to complain about Heathrow flight noise the number is 0800 344 844.
Email: noise_complaints@heathrow.com



Come for Coffee at St Mary's, Eaton Bray

**For a warm welcome and
a cheering cuppa
each month in
St Mary's Church
Eaton Bray
10.30am - midday**



**1st Saturday of each month
(except July - 2nd Saturday)**



A committee run playgroup set in Dagnall Village Hall for children aged 2 to school age

We operate five mornings a week from **9:15 - 12:15**



Ofsted Comments

- Staff are consistently kind and caring which supports children to develop confidence and resilience
- Teaching is consistently good and children's safety is given the highest priority
- Children learn good manners and know how to treat each other with respect



If you think your child would be happy here please phone our Playgroup Leader, Ann Tobin on 07816 358 342
www.dagnallunderfives.co.uk

La Maison Bespoke Furniture

We build to your design.

Tables & Chairs

Bedroom Furniture

Kitchens

Floorboards



Made to measure solid wood furniture

Handmade carpentry

Fitted or Freestanding

Family run business for over 30 years

Visit our Website: www.bespokefurniture18.com

Email: astonint@btinternet.com or Phone: 07791 805159

FIND OUT WHAT YOUR HOME IN DUNSTABLE IS WORTH



Use My FREE Instant Online Valuation Tool

If you're thinking of moving, start by getting a **Hometrack Valuation Report** to see how much your home is worth.

Hometrack is the UK's largest automated valuer of residential properties and is relied upon by 13 of the 15 top UK high street lenders.

This report normally costs **£19.95** and includes **ALL** recent house sales near you!

Lacey Brooks
Branch Director



Get your **FREE** online valuation report now at: **www.EweMove.com/Dunstable** or call: (24/7) **01494 292 359**



EweMove respects any existing sole agency agreement already in place with another agent.

The most thorough clean ever seen, or it's FREE



See what our customers say...

www.fivestarfurnishingscare.co.uk



What we offer...

- Carpet cleaning
- Leather Cleaning
- Upholstery cleaning
- Rug cleaning
- Hard floor cleaning



Five Star Furnishing Care Consultants have been established since 2001, we are a family run business with a small team of service technicians.

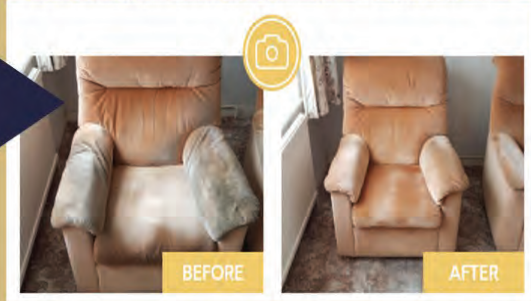

Call us NOW to arrange your FREE quote – **01525 611 027**

Quote ref – FOCUS19 to claim 10% off



**Stay & Play
Toddler
Group**

**Musical
Monkeys**

**Eaton Bray Village Hall
10-11.30am on Fridays**

**£4.50 for one adult and child
£1 for extra children/adults
0-6 months free**

***Holiday Home to Let
Bridport Dorset***



**Sleeps 7 - Fully equipped
Close to all amenities
Visit: www.bills-house.com
enquiries@bills-house.com
or tel. 07850 601007**

Eaton Bray W.I.

There was a good attendance for our February meeting when we made our votes for this year's WI Resolutions. We welcomed Iain Stubbs to our meeting, as our speaker for the evening. Members were reminded that annual subs were due to be paid that evening.

A Coffee morning is planned for Thursday 21st May from 10.30 until 12.30 am when we will invite the local community to come along. These coffee mornings have proved very popular in the village.

Members were reminded that we will be hosting the Autumn Group Meeting to be held in September.

The vote for 2020 WI Resolutions was taken and would be forwarded to WI Head Office.

Our speaker for the evening, Iain Stubbs from the Dunstable Foodbank, gave us a very interesting talk. The Trussel Trust, who runs the Food Bank Scheme, was founded by Paddy and Carol Henderson in Salisbury in 2004 in a garden shed. The Dunstable Branch was opened in September 2012.

When donations arrive, the food is checked, then sorted and boxed. Vouchers are issued and referrals made by Professionals. For some of those who use the Foodbank, there is a cup of tea and a listening ear when they arrive. Families in Crisis receive food for three days. Dunstable has a 160+ volunteers and is sponsored by 20 local churches, 15 warehouses, 5 local schools and businesses, 5 supermarkets and three distribution centres. As well as food donations, it is also important that cash donations are received to cover the Van

running costs, and the new Warehouse, which is expensive to rent. Margaret thanked Iain for a very interesting talk and gave him a donation from the EBWI.

Our speaker for our March meeting on Monday 2nd March is Sue Mitchell who will be telling us about "Birds of Bray". Meetings are always on the first Monday of the month (except Bank Holiday when it is the second Monday). Meetings are held in Eaton Bray Methodist Hall. The contact for Eaton Bray WI is: Margaret Jones, on 01525 220991. A warm and friendly welcome awaits new members. At each meeting there is an interesting speaker or demonstration, followed by social time and refreshments.

The Salvation Army Booth Place



Sunday

Footprints (Sunday School) 9.45 - 10.45am

(Term time only)

Morning Worship 11am

Tuesday

Coffee Morning 10 - 11.30am

(Alternate weeks)

Wednesday

Home League 2.30 - 3.30pm

(Ladies meeting but all welcome)

Champion's Club *(Term time only)*

5.30-6.30pm *(Ages 5 to Year 5)*

6.45-7.45pm *(Year 6 and above)*

Thursday

Girls' Night Out

(1st Thursday of the month) 7.45pm

Ladies Fellowship

(Last Thursday of the month) 7.30pm

**For further details please contact us on
01525 222087 or email
eaton.bray@salvationarmy.org.uk**



Step up and make a difference

NEW ROUTE FOR 2020 - 25th April

Walk for Pace and make a huge difference to our inspirational children, who face mobility challenges every single day.

Three routes: 18, 12 and 6 miles route along the infamous Ridgeway.

Sign up today at thepacecentre.org/thebigwalk

Edlesborough W.I.

Our AGM and Christmas Party, came and went, with much joviality and goodwill, excellent musical entertainment, delicious food and wine, general fun and laughter, with especial mention of the super ‘puds’ (many thanks to the clever ladies who made these). A super evening altogether.

Thirty intrepid ladies made it to the Memorial Hall on a horrible, very windy, January night for our first meeting of 2020, and we enjoyed listening to Philip Nalpanis explaining how our very beautiful and unspoilt National Parks came about and are administered and maintained (think The Dales, Lake District etc etc). The members, between them, managed to name all of the parks themselves, and there are quite a few of them. Slides were shown.

Surprisingly, the National Parks are not owned by the Government – they are all owned by a mixture of private landowners, interested groups and bodies of which the National Trust is one, and by no means, the largest of the groups. Each Park has its own Administrative Team and we all agreed that they do an amazing, and sometimes, difficult job of balancing the need of the public to use them without spoiling what they came to see in the first place. Sadly, our corner of England (approximately up to the Midlands), does not have its own National Park, as we are too densely populated, too much infrastructure etc. A great pity.

The Campaign for National Parks carry out sterling work when it comes to controlling unsuitable development within the Parks. It’s a good job they do.

Readers, see how many National Parks in England you can name (a surprising number). Scotland and Wales have their own arrangements.

At our February meeting, we all greatly enjoyed an illustrated talk by David Dilworth

on 3D imaging. We were a little apprehensive as to whether this topic would appeal to our members, but we needn’t have worried, David’s talk was informative, instructive and interesting and sometimes funny and it all resulted in many questions and answers to and from members throughout the whole talk. I myself am totally “non technology” (no computer even and a mobile phone is beyond my understanding!) and even I understood and enjoyed the talk. (what an “eye-opener”) 3D imaging is now “part and parcel” of our everyday life whether we notice it or not and it is involved with every aspect of it. Everything that is manufactured is now designed by 3D imaging as it saves time, money and waste which is all very necessary. It does much good work, a special example of this being creating prosthetics for children which can be “tweaked as the child grows – wonderful!

David also showed us various ornamental items made via 3D imaging and we were all able to handle these. They were inspirational, but obviously involving many hours of work, 3D imaging is now taught in all secondary schools in England and David is working hard to make sure it also gets taught in Primary Schools and Buck’s schools are leading the way with this. I should think that David was exhausted after this well received talk, with so many questions being fired at him. He did well.

Coming soon! – Pub lunch, March meeting entitled Frogmore paper Mill “Rags to Riches” and on the “drawing board”, a coach outing to Bury -St-Edmunds. To date April members night - we’ve no idea what this will entail.

You are welcome to join us any time you like ladies, on the 2nd Tuesday of each month, 7pm at the Memorial Hall.

✍️ Sue Parker 221416

Dagnall Weather Station (AONB)

Weather Conditions for January 2020

Elevation: 450 ft - Latitude: 51° 50' 13" North - Longitude: 0° 33' 34" West



January was mostly mild and unsettled with rain and high winds. It did start on a dry note, but it was wet by the third day. Temperatures rose from the 7th and this wet and mild weather continued until 17th. We had the highest temperature of the month during this period, with 12.7°C on the 14th. High pressure then brought clearer, colder dry weather with little or no wind and temperatures dropped below zero on the 19th, 20th and 21st. By the 27th, it turned unsettled again. Other significant events were six days of high winds – with the highest of 37mph on the 16th – and the mean temperature which, at 6.4°C, is high for January (it was 3.8°C in January 2019).

In Station News: there has been a problem with the wind speed and direction data over the past few weeks. This is a sensor fault which has persisted despite my attempts to fix it. It is a big job as the anemometer is fixed to a mast ten metres off the ground, but I plan to replace it with a new unit shortly.

	High	Date/Time	Low	Date/Time
Temperature:	12.7°C	14 Jan 16.00	- 3.1°C	19 Jan 09.00
Mean Temperature	6.4°C			
Dewpoint:	11.6c	14 Jan 16.30	- 3.7°C	19 Jan 09.00
Humidity:	96%	5 days	73%	29Jan 15.00
Barometer:	1048.6mb	19 Jan 22.30	988.2 mb	28 Jan 02.00
Wind Speed	37mph W	16 Jan 18.30	Months avg.	No reading
Wind Chill:	12.7°C	14 Jan 16.30	- 2.9°C	19 Jan 09.00
Dominant Wind:	W			
Rainfall *T= total rain days and moisture. R= Actual rain				
*Rain Days: 24(T), 23(R)	Wettest Day 14 Jan		11.0 mm	0.433ins
Monthly Rain:	Total	January 2020	85.6 mm	3.370 ins
Yearly Rain:	Total	1 Month	85.6 mm	3.370 ins

January 2020 - A Mild and Wet Month

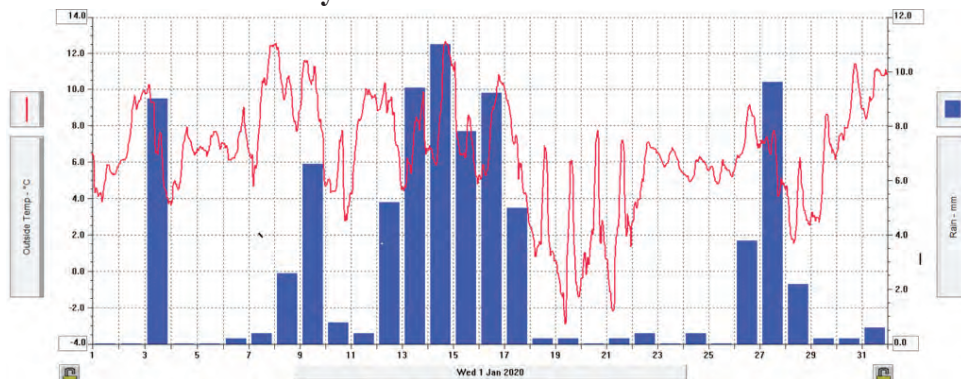

For weather data 24 hours a day, updated every 1 mins, and this site forecast visit: http://bit.ly/weather_dagnall and the original site www.dagnallweather.co.uk. If anyone has a question, comment or wishes to contact me please email: david@dagnallweather.co.uk or telephone: 01442 843883. Dagnall weather now has an app for your ipad & iphone! Just go to the apple store, search for Wunderstation and follow the instructions to Dagnall Weather Station. Now updated every minute.



Eaton Bray Cricket Club

We have had some good numbers old and new attending Winter Nets at Dunstable Town Cricket Club. If you fancy a go pop along between 8 and 9 on wednesday evenings from now until April. The web site is up and running for all up to date information about the club including the latest news and future events.

You can find us at <https://www.pitchero.com/clubs/eatonbraycricketclub>

Saturday season 2020 fixtures are out. All support will be very welcome.

	1st X1 FCCL Div 2	2nd X1 FCCL Div 6
April 25th	Old Bradwell Home	Shenley Church End Away
May 2nd	Old Bradwell Away	West Oxley Kings Home
May 9th	Cranfield University Home	Milton Bryan Away
May 16th	Luton Caribbean Home	No Fixture
May 23rd	MK Warriors Away	North Crawley 3rds Home
May 30th	Aspley Guise Home	M K Stallions 2nds Away
June 6th	Eggington Foresters Away	Newport Pagnell 2nds Home
June 13th	Printers Home	M K Warriors 2nds Away
June 20th	New City Away	Westcroft 3rds Home
June 27th	Newport Pagnell Home	New City 2nds Away
July 4th	No Fixture	West Oxley Kings Away
July 11th	Cranfield University Away	Milton Bryan 2nds Home
July 18th	Luton Caribbean Away	Shenley Church End Home
July 25th	M K Warriors Home	North Crawley 3rds Away
August 1st	Aspley Guise Away	M K Stallions 2nds Home
August 8th	Eggington Foresters Home	Newport Pagnell 2nds Away
August 15th	Printers Away	M K Warriors 2nds Home
August 22nd	New City Home	Westcroft 3rds Away
August 29th	Newport Pagnell Away	New City 2nds Home

Eaton Bray Cricket Club are always on the lookout for new players of any age or ability. We are a progressive family friendly club fielding 2 senior teams in the FCCL on Saturdays and a senior side in the Beds Sunday League. We also run 6 junior teams at under 9, 2 at under 11 .2 at under 13 and an under 15 side.

This year the club are offering advertising opportunities in the shape of banners situated around the boundary fences and also match day ball sponsorship. For more details please get in touch via Facebook and Twitter @ EatonBrayCC.

We would again like to thank our current sponsors Meadow Marquees Houghton Insurance and the Focus for their continued support.

Enjoy you cricket with Eaton Bray in 2020.

Eaton Bray Cricket Club

100 Club Winners

December 2019

£25	Brian Hing	No14
£10	Graham Coughtrey	No113

January 2020

£25	Kerrie Kerins	No36
£10	Isabel Pearson	No50

February 2020

£25	Ian Jones	No78
£10	Jane Tickell	No63

Eaton Bray Cricket Club is kindly sponsored by Meadow Marquees and Houghton Insurance.

Salvation Sound



*The Salvation Army hall
in Booth Place LU6 2DR*



Dear Reader

I shall be 88 years old next month and this is causing me, as I sit here in front of my laptop, to review my life. My parents were Salvation Army officers and we moved, as part of the job, every two years. This meant I went to 19 schools with not much time to make friends which in some way has helped me to be interested and open with folk I meet. I enjoyed Sunday School and took on board much of the love and learning that was offered. Then with time a commitment to serve God with eagerness as an adult. I met the lovely girl to whom I was married 57 years and we had three children. When I was thirty-one and life seemed so wonderful a policeman came to our house and informed me that my father had died in the street and would I come next day to identify him. As I approached his body he spoke to me "If you think this is all there is of me, then you have never known me". That for me was the start of really being serious about seeking to understand the purpose of living and finding that this involved a closer walk with Jesus Christ not just a man like us but as **a divine being who was in the beginning with God, all things were made by him, and without him was not any thing made that was made. This is my testimony. I have found him to be faithful.**
Bob Coulter.



Premier Garage Doors & Gates



Quality Garage Doors

- ✓ Superb choice of designs in steel, timber and fibreglass
- ✓ Any size door made to your requirements
- ✓ Large selection of spares & fast repair service available
- ✓ New or existing doors converted to automatic
- ✓ Professionally fitted by own expert craftsmen
- ✓ Prompt free estimates & advice
- ✓ We cover all areas

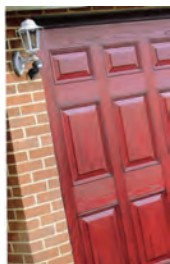

(EST 1984)



Unit 7, Sparrow Hall Farm, Leighton Road, Edlesborough LU6 2ES

01525 220212

www.premiergaragedoors.co.uk



JANES APPLIANCES

COMPLETE RANGE OF HOME & KITCHEN APPLIANCES

**LIVE LOCAL -
SHOP LOCAL**
Be proud to support
your local store

- Price Match Promise
- All Brands – All Products
- Free Installation (excludes Built-in)
- Disposal of Old Appliance (excludes Refrigeration)
- Same Day Delivery on in-stock items

At Janes, we carry a huge stock of all the vital home appliances you need. From cookers, fridges, freezers, washing machines, dishwashers to small appliances, such as kettles, toaster and blenders! All in stock and available for same or next day delivery.

Looking after our customers since 1891, the 5th generation family business



APPLIANCE REPAIRS

Quick Local Call Out Service
Call for more details



Call or visit me,
Andrew Janes, today.

 01525 220208

 4-6 High Street, Edlesborough, LU6 2HS.

BUY ONLINE!



www.janesltd.co.uk