



FOCUS

December/
January 2020

The local village magazine just for Us!
Eaton Bray, Edlesborough, Northall & Dagnall
Focus is online at www.thefocusmagazine.co.uk

The White Horse Inn *Eaton Bray*

Market Square
Eaton Bray
Beds
LU6 2DG
01525 220 231
www.eatonbraypub.co.uk



Try the seasonal Christmas specials
available from 1st December

Mix and match the specials with
dishes from the a la carte menu to
satisfy your own special
requirements

The White Horse

***Is the perfect location for
family get-togethers, meetings,
christenings, wakes and business
lunches***

*Eat, Drink and relax
at The White Horse*

Lonely? New to the villages? Looking for new friends?



Come And Meet Each Other

Friendly chat, coffee and tea
Come and join us and share in the fun!

Edlesborough Methodist Church
(opposite the Green, corner of Cow Lane)

10.30 - 11.30 a.m.
12th December and every
second Thursday in the
month



NORTHALL BAPTIST CHAPEL

Chapel Lane, Northall

(just beyond the 30 speed limit signs on the road towards Leighton Buzzard)

Everyone is welcome to our Sunday worship each week between 11am and 12.30pm including tea/coffee and time to talk together.

For more information contact:
John Hazell 01525 218142

Email northallchapel@btinternet.com
Web: www.northallbaptistchurch.org

There has been a Baptist Chapel in Northall for more than 200 years. Today we continue to seek to worship God, serve him in our daily lives and support and encourage one another in the difficult and the joyful times.

The Focus Magazine Committee

Editor: Sally Siddons

34 Wallace Drive, Eaton Bray 221733

Email: sallysid@hotmail.com

Dagnall Representative: Richard Bamford

31 Dunstable Road, Dagnall 01442842344

Circulation Manager: John Plater

41 Church Lane, Eaton Bray 221095

Treasurer/Leaflet Enquiries: Ken Coates

10 The Nurseries, Eaton Bray 220868

Business Advertising: Sally Siddons

34 Wallace Drive, Eaton Bray 221733

Design and Layout: Tracey Moren

(Moren Associates Limited) 01525 229695

Printed by: Priory Press

Dunstable 01582 699851

Copy for publication to the Editor by the

10th of the month

Focus accepts no responsibility as to the accuracy or content of any advertising or articles published in 'this' magazine, neither do they reflect the opinion of members of the Committee.

© Articles published in Focus may not be reproduced without permission.

Kindly Note

Focus would like to remind contributors that the deadline for articles is the 10th of the preceding month

If the event you wish to advertise falls in the first week of the month, it is advisable to get the details into Focus a month earlier. The magazines are not delivered from the printers until the first of the month, therefore it takes a few days for them all to be circulated throughout the village.

✍️Editor

Focus is online at www.thefocusmagazine.co.uk

Village Diary Dec/Jan 2020



Weekly

- Mon-Fri (term time) Eaton Bray Pre-school, Eaton Bray Lower School, 01525 220468
- Mon-Fri (term time) Dagnall Under 5's, Dagnall Village Hall, 9.15am - 12.15pm, Mrs Ann Tobin 07816 358342
- Mon-Fri (term time) Edlesborough Pre-School, Edlesborough School, 01525 220431
manager@edlesborough.bucks.sch.uk
- Mon-Thu (term time) Totternhoe Pre-school, mornings, Totternhoe Lower School, Michelle Urbanowicz on 01582 668841
- Mondays Pilates, 10.45am, Totternhoe Memorial Hall, Lisa: 07832 230774
- Mondays Dagnall Community Choir, All Saints Church 7.45 – 9.45pm
- Mondays (term time) Movement and exercise classes with a dance flavour, Northall Village hall 2-3.30. Contact Jan 01442 864271.
- Mondays Curtain Call Youth Theatre 5-7.30pm, Eaton Bray Village Hall, Gavyn 01525 220525
- Mondays Curtain Call Theatre Group - 7:30-10:30pm Eaton Bray Village Hall, Sheila - sdtwinkletoes@yahoo.co.uk
- Mondays KFPA ISTD Classical Ballet classes, 3+yrs, 4.15pm, Edlesborough Memorial Hall, www.kfpa.co.uk
- Mondays Cubs (8-10 ½ years old), 6.30pm - 8pm, 1st Eaton Bray & Edlesborough Scout Hut, High Street, Edlesborough. Contact Liz Coates 01442 842550
- Mondays Yoga, 6:45pm, Edlesborough Memorial Hall, contact 07837 727302
- Mondays Barre, 8pm, Edlesborough Memorial Hall, contact 07837 727302
- Tuesdays Pilates, 10-11am, Eaton Bray Village Hall, Nicky Roussou 07861 162680
- Tuesdays Totternhoe Baby & Toddler Group, 9.30-11.30am, St. Giles Church Hall, Ruth Allen, 01525 222468 or 07796 265174 or email ruthallen002@gmail.com
- Tuesdays Tap & Ballet Classes, JoAnn Latus School of Dance, 4-8pm, Eaton Bray Village Hall, 01582 620576
- Tuesdays Beginner's Boxercise, 6-7pm Dagnall Village Hall, Josh Thompson 07456 574405 or jtpinfo@gmail.com
- Tuesdays Coffee Morning, Bring & Buy, Table Top Sale, 10-12noon, Salvation Army Hall, Booth Place, Eaton Bray
- Fortnightly Pilates, 8pm, Northall Village Hall, Lisa: 07832 230774
- Wednesdays Northall & District Age Concern Wednesday Club, 10am - 3pm, Northall Village Hall, Contact Barbara on 07854 230243
- Wednesdays (term time) Caterpillars Baby and Toddler Group 10am to 11:30am, Grace Baptist Church, Moor End, Edlesborough, £1 per family unit, Contact Alister 07572 395687
- Wednesdays Pilates 6.45 & 7.45pm, Dagnall Village Hall, Andrea on 07855 138005 or andrea@naturalpilates.co.uk
- Wednesdays Art of Ju Jitsu martial arts class, Eaton Bray Village Hall, 7 -7.45pm ages 6-15yrs
- Wed (term time) Art Courses, Whipsnade Village Hall, 9.30am – 12.30pm. Lorna Moore 07896 619660
- Thursdays Yoga, Northall Village Hall, 11.30am-1pm 01525 377542
- Thursdays Jazzercise, 9.30-10.30am, Eaton Bray Village Hall, Angela Veryard, 01525 715208
- Thursdays KFPA Street dance classes 4+yrs 4pm, Edlesborough Memorial Hall, www.kfpa.co.uk
- Thursdays Tae Kwon-do, Dagnall Village Hall, 5.45-7.30pm 07813 755785
- Thursdays Clubbercise 7.30 - 8.30pm. Eaton Bray Hall - Gina Flitton 07846421756
- Thursdays Beavers (6 to 8 years old), 6.15-7.30pm, 1st Eaton Bray & Edlesborough Scout Hut, High Street, Edlesborough. Contact: ebebeaverleader@ebescouts.co.uk
- Thursdays Explorers Scouts (14-18 years old), 8pm-9.30pm, 1st Eaton Bray & Edlesborough Scout Hut, High Street, Edlesborough. Contact Simon Betts, lionheartesu@hotmail.co.uk
- Thursdays Intermediate Boxercise, 7.30-8.30pm, Dagnall Village Hall, Josh Thompson 07456 574405 or jtpinfo@gmail.com
- Thursdays Eaton Bray Methodist Church Social Afternoons, 2 - 4pm, All Welcome

Village Diary Dec/Jan 2020

| | |
|-------------------------------|---|
| Thursdays | Retro Line Dance Class. 11.15am to 12.45pm. Eaton Bray Village Hall. Beginners welcome. www.jukeboxjunction.co.uk info@jukeboxjunction.co.uk 07864212171 |
| Thursdays | Mixed Ability Yoga Class, 11.30am to 1.p.m. Northall Village Hall, Contact Dee Lock on 01525 377542 |
| Fridays | Keep Fit class, Edlesborough Memorial Hall 10 - 11am |
| Fridays | Tap & Ballet Classes, JoAnn Latus School of Dance, 4-8pm, Eaton Bray Village Hall, 01582 620576 |
| Fridays | Stay & Play toddler group, 'Musical Monkeys' at the Eaton Bray Village Hall, 10-11.30am, £4.50 for one adult and child, £1 for extra children/adults, 0-6 months free |
| Fridays | Scouts, 10 ½ to 14 years old), 7.00-8.30pm, 1st Eaton Bray & Edlesborough Scout Hut, High Street, Edlesborough. Contact Mark Owen, 07899 892344, ebescoutleader@ebescouts.co.uk |
| Fridays (term time) | "Little Luvvies" baby ballet classes 10am-11.30am. Contact Emma Whittemore on 01525 376124 |
| Fri (term time) | Art Courses, Whipsnade Village Hall, 9.30am – 12.30pm. Lorna Moore 078 9661 9660 |
| Saturdays | Jazzercise, 9.30-10.30am, Eaton Bray Village Hall, Angela Veryard, 01525 715208 |
| Saturdays | KFPA Musical Theatre classes 4+yrs www.kfpa.co.uk , 10am, Edlesborough Memorial Hall |
| Saturdays | Bootcamp Fitness, 9-10am, Dagnall Recreation Ground, Josh Thompson 07456 574405 or jtptinfo@gmail.com |
| Sundays | Sunday Worship at 10:30am and 6pm Grace Baptist Church, Moor End, Edlesborough (across from the post office). Alister King 07572 395687 |
| Sundays | Karate for kids & adults, 4-5:30pm, Eaton Bray Village Hall, Contact 07500 007779 |
| Monthly | |
| 1st Monday | Eaton Bray Parish Council Meeting, 7.30pm, The Coffee Tavern (except Jan-2nd Monday) |
| 1st Monday | Eaton Bray W.I. Meeting, 7.30pm. Eaton Bray Methodist Church Hall. Contact Margaret Jones on 01525 220991 |
| 1st & 3rd Mon (ex. Bank Hols) | Knit 'n Stitch at Edlesborough Village Hall, 1:45pm to 3:45pm. Contact Heather Westwood (01525 839083) |
| 2nd Mon | Film Society, Sep to May, 2pm, Eaton Bray Village Hall, Graham Chappell 01525 220883 |
| 1st & 3rd Tues | Dunstable & District Orbit (social and charitable) Club meet at Dunstable Rugby Club at 8pm. For details contact 01525 222441 or 01582 755147 |
| 1st Saturday | St. Mary's Church, Eaton Bray Coffee Morning & Plant Sale, 10:30am - 12 noon |
| 1st Sunday | St. Mary's Edlesborough Open Days, 2-5pm, May to September inclusive |
| 2nd Monday | SilverLink, 2.30-4.00pm, Grace Baptist Chapel Edlesborough – activities, talks, friendship & refreshments for the over 60s |
| 2nd Tuesday | Dunstable & District Local History Society meeting, 7.45pm, Methodist Church Hall, Dunstable (opposite Wilkinson) |
| 2nd Tuesday | Edlesborough W.I. Meeting, 7.30 pm, Edlesborough Memorial Hall, Contact Sally Taylor on 01525 221576 Email: sally.taylor32@btinternet.com |
| 2nd & 4th Tues | Dagnall Church Welcome Club, 2-4pm, Dagnall Church. Contact Catherine Hayden 01525 220527 |
| 2nd Wednesday | St.Mary's Ladies Guild, 2pm, St.Mary's, Eaton Bray |
| 2nd Wednesday | Eaton Bray & Edlesborough Lions Club, 7.30pm, The Coffee Tavern |
| 2nd Thursday | CAMEO Coffee, tea & chat, 10am-12noon, Edlesborough Methodist Church |
| 2nd Saturday | Workshops Dynamic Yoga 9.30-11am £10 Eaton Bray Coffee Tavern, Keira 07936 693696 |
| 3rd Thursday | Edlesborough Parish Council Meeting, 7.30pm, Memorial Hall |
| 3rd Sunday | Lunch club 11.30 to 2.00pm, Eaton Bray Village Hall, Chris Hewitt 222288 |
| Last Saturday | Coffee Morning, 10:00-12 noon, Edlesborough Methodist Church |

Village Diary Dec/Jan 2020

Other Regular Events

- 13th Dec & 10th Jan Leukaemia Research Coffee Morning, 2 Dunstable Road, Dagnall 10.30am. All welcome.
10th Jan Sherry & mince pies at December meeting
17th Dec Dagnall and Kensworth Friendship Club, 1:30pm, Xmas Lunch in Dagnall Village Hall
5th Jan Beds Area Narrow Gauge Model Railway Club Meeting, 10.30am-3.30pm, Eaton Bray Village Hall
21st Jan Dagnall and Kensworth Friendship Club AGM and birthday tea 2pm in village hall

One Off/Annual/Irregular Events

- 1st Dec Salvation Army Christmas Carol Concert, 4pm, Eaton Bray Village Hall, Free, Tickets 01525 222087
1st Dec Handel's Messiah part 1 & Rutter's Magnificat, 6pm, St Mary's Church Eaton Bray, Tickets £12.50, Box Office 01525 222283
2nd Dec Silverlink for aged 60+ with local school choir, 2:30pm, Grace Baptist Church
6th Dec Santa around Dagnall village from 6:30pm ending at Dagnall Village Hall for the switch on of the lights at 7:30pm
6th Dec Mediaeval Yuletide Banquet, 7pm St. Mary's Church Eaton Bray £30, 01525 222283
7th Dec Dagnall Village Christmas Fayre, 1-3pm, Dagnall C of E School
8th Dec Dagnall Community Choir Christmas Carol Concert, 3pm, Dagnall Village Hall
15th Dec Santa Dash starting at Dagnall Village Hall, 9:30am. To register 07762 151364
15th Dec Carol Service led by Junior Church, 10:30am, Eaton Bray Methodist Church
15th Dec Carol Service, 3pm, Dagnall Church
15th Dec Community Christmas Celebration, 4pm, Grace Baptist Church
19th Dec Northall Baptist Church Carols at the Swan Northall, 8pm
20th Dec Eaton Bray Parish Council Christmas Carols around Eaton Bray, 7:30pm Three Corners, 8:15pm Market Square/The White Horse
21st Dec Carols by Candlelight, 3pm, Church on the Hill, Edlesborough
22nd Dec Carols by Candlelight, 4:30pm, Northall Baptist Church
22nd Dec Carols by Candlelight, 6pm, Grace Baptist Church
24th Dec Candle Services 4:15 pm and 6pm, St Mary's Church, Eaton Bray
31st Dec New Year's Eve Party, 8pm-1am, Eaton Bray Village Hall, Tickets: 07412 640936
9th Jan Edlesborough School & Pre-School Open Morning
11th Jan New Year Concert, 2pm, St Mary's Eaton Bray, Tickets: £8 on 01525 222283
24-26th Jan The Ultimate Pirate Panto, Eaton Bray Village Hall, 24th 7:30pm, 25th 2pm & 7:30pm, 26th 12pm & 4:30pm, Tickets: 07412 640936
31st Jan Kooky Ceilidh, 7:30pm, Dagnall Village Hall, Tickets: 07762 151364



Poppy Prom 2019



Many thanks to Gordon Gray and the 'cast' of the Poppy Prom this year. The choice of music was much lighter than last year, but still very appropriate for the occasion. Paul Simon, Andrew Lloyd Webber together with Elgar and Vivaldi.

Everyone loves standing to sing Rule Britannia and Jerusalem, at which point those with Union Jacks had a good wave. Although apt, I guess if you don't support Liverpool football club, 'You'll Never Walk Alone' is a bit harder to embrace.

It must take hours of organising, rehearsing and sorting the programme each year, well done to you all. If you have not been to the event yet, why not give it a try next year.



Village Info



EDaN Community Transport
Peter Williams: 01442 842506

Village Hall Bookings

To book your local village hall for an event please contact the following:

Northall: Lorna Cabbage Tel: 07857 318696 www.edlesborough-pc.gov.uk/nvh

Email: northallvhbookings@gmail.com

Eaton Bray: Norman Lee Tel: 07975 797202

Email: bookings@ebvh.co.uk Website www.ebvh.co.uk

Dagnall: Izzy Lee on 07851 088815 Email DVH_Bookings@outlook.com

Edlesborough Memorial Hall: Penny Pataky, Tel: 01525 229358

Email: manager@edlesborough-pc.gov.uk

Police Contact Numbers...

making neighbourhoods safer together

General Assistance (Recommended Number): 101 **Emergency: 999**

Bedfordshire Police (Eaton Bray)

Leighton Buzzard Police Station/Kathryn Horgan: 01582 473411

Typetalk: 18001 01582 473418

Email: LPT.LeightonBuzzardLinslade&Rural@bedfordshire.pnn.police.uk

Thames Valley Police (Edlesborough, Dagnall & Northall)

PCSO Jackie Dodson Mobile: 07800 703 524

Email: NHPT@thamesvalley.pnn.police.uk

Defibrillator Locations

These units are registered with the Ambulance Services. To access them, please phone 999. You will be given the access code and the location of the unit will be confirmed. The defibrillator is easy and safe to use. The units can be found on the outside walls of the following locations:



Dagnall: Red Lion Public House

Eaton Bray: The Coffee Tavern

Northall: The Swan Public House

Edlesborough: Edlesborough Memorial Hall & Baptist Church, Summerleys



Helpline: 07930987064

Manned phone hours:

9am to 5pm, Monday to Friday

(An answering service is available for out-of-hours calls)

Call us if you want help with getting to the surgery/hospital, collecting prescriptions, minor errands or d-i-y jobs, form-filling, walking your pet, on-line shopping support etc. or if you would welcome our befriending service.

We help people of Eaton Bray and adjacent villages

Services at St Mary's Church

SUNDAYS : 8.00am HOLY COMMUNION
10.00am PARISH SUNG HOLY COMMUNION

On Third Sunday of each month:

10.00am – WORSHIP FOR EVERYONE a shorter, less formal service for families. (For anyone wishing to attend a service where Holy Communion is offered, there is a Family Communion at 10.30am at All Saints' Church, Dagnall, where visitors are assured of a warm welcome).

WEEK-DAYS:

Wednesday: 10.00am Holy Communion
EVERYONE WELCOME AT THESE SERVICES

Dagnall Church Welcome Club



Tuesday 10th December 2pm to 4pm
Tuesday 14th January 2pm to 4pm
Drop in for a chat, a cup of tea and cake.
All ages welcome.

Dagnall Church, Ringshall Road HP4 1RL



CHARITY CHRISTMAS PUZZLE



This year sees the 29th Anniversary of the annual Puzzle set by Gordon Gray. The Puzzle is rated by participants as one of the most enjoyable (and devious) they have tackled and, with a theme designed to help completion, it will appeal to people who enjoy doing word puzzles. Puzzlers have plenty of time to find the answers and entries should be returned, with a donation, by 26th January.

Three highest scorers will each receive a £50 prize.

Everyone who enters will qualify for one of four £10 prizes.

Copies of the Puzzle can be accessed from the web at www.christmaspuzzle.co.uk. You can register early to receive a copy on the issue date of 8 December.



£91,400 raised for charity
£7,200 donated last year



This year's puzzle will support five charities nominated by Puzzlers.

Eaton Bray with Edlesborough Parish News

Vicar: Rev'd Joy Cousins

The Vicarage, 11 High Street, Eaton Bray - Tel: 01525 220261

Church Warden & Pastoral Matters: Catherine Hayden (01525 220527)

Reader: Gordon Gray (01525 220136)

Website: www.stmaryseatonbray.org.uk Facebook: St Mary's Eaton Bray

The accounts of Jesus' birth are full of people making journeys. Mary and Joseph make the journey from Nazareth to Bethlehem to be taxed, the shepherds leave their fields and make their way to see Jesus lying in the manger, and the Wise Men travel from the East to Jerusalem and on to Bethlehem so that they can worship Jesus and can bring him their gifts of gold, frankincense and myrrh. After Jesus' birth, an angel then tells Joseph that he and his new family need to escape Herod and flee to Egypt. So the Christmas story is one that is filled with comings and goings. Many people will also find themselves making journeys over Christmas and the New Year to visit friends and family, to exchange presents, and to share in the many joys that Christmas and the New Year can bring.

Amid all our to-ing and fro-ing during the festive season, it is important that we remember those who may live near us that have nobody to come and visit. For many, Christmas can be a difficult time, as it is often at Christmas that we remember those who are far from us, or who are no longer with us. So the first thing that I would encourage you to do, is to think about your neighbours and who among them might really appreciate a visit, who might want to not feel quite so alone, or who might want to share in the joy of the season, but has nobody to share it with.

It is also at this time that we should remember all those throughout the world who, like Mary, Joseph and Jesus, are fleeing their homes because of violence and oppression. Sadly, there are many people throughout the world who suffer, because of their ethnicity, their beliefs, and their political views. But what can we do to help refugees? It is really important to take some time to pray for those fleeing their own homes that they may be kept safe and also giving thanks for freedoms we received. But there are also many charitable organisations that are there to help those in need - organisations like Christian Aid, Refugee Action, Save the Children, and Unicef, amongst many others – perhaps this year you could donate something to one of these charities, or give unwanted things to one of their charity shops.

So the old year is coming to an end and we are moving into the New Year. When Mary and Joseph, the Shepherds, and the Wise Men set out on their journeys, they did not know what to expect, or what would happen along the way; but each was rewarded at the end, by finding the baby Jesus, lying in the manger. Journey is not always easy, and life is not always easy either, but after all the hardship of their travelling, all those in the Christmas story found the peace of the Christ-child, a little baby surrounded by love the God. I wish you all a very Merry Christmas and a Happy New Year, and pray that you too may be surrounded by the warmth and love of God.

✠ Rev'd Stephen





Music at St Mary's

Season Ticket for 2020

Following the success of Season Tickets for concerts under the banner of Music@St Mary's Season Tickets for 2020 will be on sale once again. After a busy year in 2019 when St Mary's Church, Eaton Bray, celebrated its 800th anniversary we are back to a normal programme of concerts planned for 2020. This year's Season Tickets cover attendance at all five concerts in 2020 for the price of four: i.e. £40 instead of £44.50.

To encourage you to buy a Season Ticket the first 50 purchasers of Season Tickets will be guaranteed a seat in the nave at the 2020 Poppy Prom. To get your ticket please contact the Box Office on 01525 222283.

Save the dates!

Saturday 11 January - New Year's Concert

2.00pm. Tickets: £8.00

Saturday 15 February – Mark Niel

2.00pm. Tickets: £8.00

Date TBC - Buffalo

7.30pm. Tickets: £8.00

Saturday 2 May – Dagnall Community Choir & South Beds Concert Band

7.30pm. Tickets: £8.00

Saturday 14 November Poppy Prom

7.30pm. Tickets: £12.50

Season Ticket – £40

Five concerts for the price of four

This offer is valid until 11 January 2019 or until 50 Season Tickets have been sold.



UNICORN WINDOWS LTD

"WHERE QUALITY AND SERVICE ARE NOT A MYTH"

building our reputation with over **24** years of quality local service



***WINDOWS * DOORS * CONSERVATORIES * SLIDING DOORS * BI-FOLD DOORS
*CONSERVATORY REFURBISHMENTS * REPAIRS * GUTTERING * PORCHES**



sales@unicornwindows.co.uk www.unicornwindows.co.uk

01525 854272

SHOWROOM: Unit 3 Youngs Industrial Estate, Leighton Buzzard, Beds LU7 4QB

Unicorn Windows Ltd is an Appointed Representative of Shormin Finance Ltd, which is Authorised and Regulated by the Financial Conduct Authority - FRN 227504. Shormin Finance Ltd is a Credit Broker and not a lender. They offer credit facilities from a panel of Lenders.



Comput@mation

Computer Support
for Business & Home

Problem Solving:

Virus & Spyware Removal
Internet & Email Assistance
Fault Diagnostics
Repairs & Upgrades
Slow Running PC's

Services:

PC & Mac Support
Wired & Wireless Networks
Data Recovery
Install & Set-up
Health Checks

On-site Visits:

Office Hours &
Evenings - by appointment

Sales:

Desktops, Laptops & Tablets
Printers & Peripherals
Software

For friendly advice call John Wallace

07968 536068 or 01525 261381

Email: john@computamation.co.uk

Web: www.computamation.co.uk

9a Lower Way, Great Brickhill, Buckinghamshire. MK17 9AG

Computamation
Services Ltd
Established. 1999

Carpet & Upholstery Cleaning

Professional & Local

All work guaranteed - not happy, don't pay

Powerful equipment means drier much quicker than other methods

100% Guaranteed no chemicals left in carpet when dry therefore will not easily resoil & perfectly safe for children & pets

Recommendations account for 90% of my work

Absolutely no hard sell

Telephone Colin for a Free Quote

DEEP-CLEAN

01525 851 811

www.deep-cleaners.co.uk

Email: colin@deep-cleaners.co.uk

"Excellent experience. I nearly fell asleep whilst having my fillings done! Very reassuring - no rush. I was made to feel completely at ease. Thank you!"
- R.R



Edlesborough Dental Practice



floss and smile
gentle dentistry



"Without doubt the most competent, gentle & lovely dentist in the Northern hemisphere! I won't see anyone else. Thank you from a nervous patient."
- M.B.

Edlesborough Dental Practice

Telephone: 01525 223175

11 Cow lane, Edlesborough, LU62HT

www.flossandsmile.co.uk

Get the Beautiful Smile You Deserve!

EMERGENCY TEXT TO : 07590035899



The Clear Alternative to Braces



Implants

General Family Dentistry *Crowns *Bridges *Dentures *Smile Makeovers

*Tooth Whitening *Tooth straightening *Implants *Botox

*Hygienist *Sedation *0% Finance



Dentist :
Dr A. Johar
GDC number : 111350

Hygienist:
Mrs Jane Showder
GDC number : 2344



For all your painting & decorating requirements
 Domestic and Commercial
 call Max for a free estimate with no obligation
maxbro@btinternet.com

Coffee Tavern



| | |
|----------------------------|----------------|
| Large Hall | £6.00 per hour |
| Commitee Room | £3.50 per hour |
| Large Hall & Commitee Room | £8.00 per hour |

Bookings 01525 220891

Stairlift, access ramp and free WiFi available

Computer, Network Problems?

or Just Need a Little Help?



Security Guidance
Virus Protection & Removal
Upgrades & Installations, Repairs
Data and System Recovery
Internet & Email support



Hardware & Software Troubleshooting
Home & Office Network Guidance & Setup



01525 229695

support@morenassociates.co.uk



EcoTech Oven & Carpet Cleaning



- Non franchise family run business
- Eco-friendly Oven & Carpet cleaning
- Fully trained & insured technicians



OVEN CLEANING FROM £45
CARPET & UPHOLSTERY FROM £60

Call for a free quotation

 **01525 221922**

www.ecotechovenandcarpetcleaning.co.uk

Find us on



Checkatrade.com
Where reputation matters



Dominic Woolcott

Painter & Decorator



- Internal & External
- Plastering & Coving
- Insurance Work
- 20 Years Experience
- Competitive Rates

For a professional job call:
01525 229682 or 07747 042879

P. DYER ELECTRICAL

For all your Electrical & Testing & Inspection needs

- Re-wires
- Testing & Inspection
- Security Systems/Lighting
- LED & Low Energy Lighting
- CCTV Systems
- PAT Testing
- Fuse Boards
- Fault Finding/Repairs

Fully insured, Part P registered, all work guaranteed.
Fast, friendly, reliable, local electrician. For a free,
no-obligation estimate, call Paul on:



Tel: 01525 222109
Mobile: 07850 682815





Lee Hutt
Heating & Plumbing Services

Bathrooms
DESIGN & INSTALLATION

TILING

HEATING

TAPS

Leaks

CALL OUTS

Free Estimates

01525 222145 07971 559185

Barry Cato Motor Repairs

Est. 1981

Servicing, repairs and MOT's arranged

Workshop at:

r/o Norfolk House Farm, Harling Road
Eaton Bray, Dunstable, Beds, LU6 1QY

Tel: 01525 221681 (workshop)
07836 650015 (mobile)

David John Harris



Green Fingers



(Established 1992)

All Fencing Work • All Gates • Paving • Patios
Driveways • Shingle • Hedge Setting and Cutting
Grass Cutting • Turfing Specialist • Exterior
Painting Service • Sheds Small Building Work
Trees & Shrubs Supplied

Tel/Fax: 01525 221745
Mobile: 07889 143713



Steve the Mower Man

Steve Johns
 All mowers and garden machinery
 repaired and serviced
 Collection and delivery available
07720 828166



HCPC Registered
 Practice in Luton
 Surgery open 6 days
www.johnstonsltd.co.uk
Ms Johnston
 PODIATRIST - CHIROPODIST
 For home visits phone
07981 749038

**GRASS ROOTS
 GARDEN MAINTENANCE**



TREE SURGERY, HEDGE PRUNING,
 SELECTION SUPPLY AND PLANTING OF
 TREES, SHRUBS AND HEDGES.
 REGULAR MAINTENANCE/ONE-OFF JOBS
 (Fully Insured)
Brian McMahon NCH (Arb)
01525 221960

S M Reilly & Son Ltd
General Builders & Contractors

**Turning Your House into
 a Home Since 1987**
 All aspects of the building trade undertaken
 *Extensions**Hard Landscaping**
 Windows, Doors & Conservatories
 Fitting of Aluminium Bi-fold Doors
 *Kitchen & Bathrooms**Drives**
 Loft Conversions

01525 221740 07970 637511



Flicks & Bangs
 HAIR SALON

A warm, friendly salon offering a
 wide range of bespoke hair services
 for all the family. Feel free to pop in
 for a complimentary consultation.

www.flicksandbangs.com

Flicks & Bangs **Opening Hours**

66 High Street
 Eaton Bray
 Nr. Dunstable
 Beds LU6 2DP

01525 221252

Mon Closed
Tue 9 am - 5 pm
Wed 9 am - 5 pm
Thu 9 am - 8 pm
Fri 9 am - 6 pm
Sat 8 am - 4 pm
Sun Closed

Pinstripes signs

VEHICLE SIGNS
BOARDS & BANNERS
STICKERS
BUSINESS CARDS
PRINTED & EMBROIDERED
CLOTHING

01525 851080

07973 167779

NOW @
12 HARMILL IND EST
LEIGHTON BUZZARD
LU74FF

www.pinstripesigns.co.uk
Join us on Facebook - Pinstripes Signs Graphics Clothing

WASHING MACHINE REPAIRS

ALSO
DISHWASHERS, TUMBLE DRIERS,
AND ELECTRIC COOKERS



Call
ANDERSON D.R.S.

01582 665764
www.andersondrs.co.uk
SALES AND RENTALS AVAILABLE

Established over 20 Years

DUNCAN TOMBLIN
TREE SURGEON

Forestry Contractor • Tree Felling
Crown Reduction & Thinnings
Deadwooding • Hedge Cutting
Stump Grinding • Site Clearance
Private Agriculture Fencing Contractor
Chipper & Stump Grinding Hire
Digger Hire

FULL PUBLIC LIABILITY INSURANCE
FREE ESTIMATES

'The Best Choice For Your Tree'

TEL: (01525) 221946
MOBILE: (07802) 410728

12 Greenways, Eaton Bray, Beds



Patricia's Cuisine

Catering For All Occasions

- Buffets, Dinners •
- Christenings, Weddings, Funerals •
- Promotions & Business Lunches •

For Enquiries & Menu

Meadside Farm, 104 High Street,
Eaton Bray, Bedfordshire, LU6 2DP

Telephone: 01525 222174

alto window cleaning

For a professional service.....

- Window cleaning
- Conservatory cleaning
- Fascia & gutter cleaning

07876 594186

“A wonderful
place to be!”



Eaton Bray Academy

Eaton Bray Academy is a friendly village primary school which caters for children aged 4 - 11 years of all abilities. Our Nursery provides education for children from the term after they are two.



© Photography by Carrie



Tel: 01525 220468

Email: admin@eba.ec

www.eatonbrayacademy.co.uk

Smart[®] AUTOMOTIVE



EXPERTISE, QUALITY & EXPERIENCE
EST 2003

Car Bodyshop, Service Workshop & MOT Bay



MOT TESTING
FOR ALL MAKES & MODELS

4 WHEEL ALIGNMENT
& TYRE FITTING

SPECIALISTS IN COMPLETE
CLASSIC CAR RESTORATION

DEALER TRAINED TECHNICIANS

EXTENSIVE EXPERIENCE IN
PRESTIGE CAR PAINTWORK & REPAIR

ACCIDENT & VANDALISM DAMAGE

INSURANCE WORK UNDERTAKEN

MOBILE BODY REPAIRS
ALLOY WHEELS - DENTS - BUMPERS
CHIPS - SCRATCHES - SCUFFS

Fully equipped vans that come
to your home or office

FREE COLLECTION & DELIVERY
LOAN CARS AVAILABLE



01582 664772 www.smartautomotive.co

Smart Automotive, Units 17 & 18 Icknield Way Farm, Tring Road, Eaton Bray LU6 2JX

SMART AUTOMOTIVE IS THE TRADING NAME OF SMART TOUCH (MK) LIMITED



Dagnall Community Choir

December is upon us, and everyone in the choir is really looking forward to our Christmas concert, which takes place on Sunday 8th December, 3.00pm at Dagnall Village Hall. This is always a lovely event, with plenty of festive music, as well as mince pies and mulled wine, and a visit from Santa for the younger members of the audience. It's free entry (there will be a charity collection and all donations gratefully received) so if you haven't been before, please come along and join in our celebration of Christmas.

Before that, on Saturday 7th December at 5.30pm, the choir will be singing Christmas carols around the tree at The Five Bells in Stanbridge, as they switch on their Christmas lights - do come along for a sing-along! Then on Sunday 15th December we will be joining the congregation at St Luke's Church, Leagrave, for their Carol Service at 4.00pm, which is sure to be enjoyable.

We look back on an eventful year for Dagnall Community Choir. We have welcomed new members who have quickly become friends, and have also had to say sad goodbyes. For some choir members and their families, 2019 has been a difficult year, and we think of them with love this Christmas. We've enjoyed singing in some wonderful concerts over the last twelve months, performing in Dunstable,

Toddington, Dagnall and Eaton Bray. Back in the Spring, we took part in the Milton Keynes Music Festival, and were delighted to be awarded second place in our category. The boost to our confidence that this gave us has been evident in all our performances since then, and we are proud to now be able to call ourselves an "award winning choir!"

The new year will mark the choir's tenth anniversary, as we formed in February 2010. From small beginnings, our village community choir has grown to be a well regarded and accomplished musical group. We look forward to seeing what the next decade will bring us!

For more details about the choir, please visit our website at www.dagnall-community-choir.co.uk. As always, we welcome all new members, so if you'd like to give it a go, please get in touch, or come along to one of our rehearsals. We meet on Monday evenings throughout the year, 7.45pm at Dagnall Church. Hope to see you soon!

MEETING PLACE AVAILABLE

Does your leisure group/voluntary organisation need premises for your regular meetings?

Edlesborough Methodist Church, centrally located on the corner of Cow Lane opposite The Green, has accommodation that might suit your purpose.

Please contact 01525 223093 for further details.

The Salvation Army Booth Place



| | |
|---|--------------------------------|
| Sunday | |
| Footprints (Sunday School) | 9.45 - 10.45am |
| <i>(Term time only)</i> | |
| Morning Worship | 11am |
| Tuesday | |
| Coffee Morning | 10 - 11.30am |
| <i>(Alternate weeks)</i> | |
| Wednesday | |
| Home League | 2.30 - 3.30pm |
| <i>(Ladies meeting but all welcome)</i> | |
| Champion's Club <i>(Term time only)</i> | |
| | 5.30-6.30pm (Ages 5 to Year 5) |
| | 6.45-7.45pm (Year 6 and above) |
| Thursday | |
| Girls' Night Out | |
| <i>(1st Thursday of the month)</i> | 7.45pm |
| Ladies Fellowship | |
| <i>(Last Thursday of the month)</i> | 7.30pm |

For further details please contact us on 01525 222087 or email eaton.bray@salvationarmy.org.uk

REARGUARDS

BUMPER TOP PAINT PROTECTORS

Possibly the most practical accessory you can fit to your vehicle

Wide range

- Rearguards are available for over **750** passenger and commercial vehicles. New models added monthly.

Easy to fit

- Quick and easy DIY fit with **3M** self-adhesive tape.

Clear instructions

- Full diagrammatic fitting instructions and cleaning sachet included.

Choice of colours

- Rearguards are moulded in recyclable ABS plastic and are available in **4 colour options**:
 - **Black** • **Brushed Alloy Look**
 - **Carbon Look** • **Silver**

Individually designed

- Rearguards are vehicle specific and are CNC trimmed to ensure a perfect fit.

Quality

- Rearguards are an approved accessory by many vehicle importers and manufacturers.

Export

- 50% of Rearguards are exported worldwide.

Just one of our many satisfied customers...

"Just a quick note to say a massive thanks for your excellent service and attention. The product is excellent and looks like Volvo original equipment. I am delighted with the finish and ease of fit."

Mr DP



A practical, simple and stylish solution that hides old paint scratches and prevents new ones

Eliminates damage to the top of the bumper when loading and unloading the boot

Black

Brushed Alloy Look

Silver

Carbon Look

AVAILABLE FOR:

- ALFA • AUDI • BENTLEY • BMW
- BUICK • CHEVROLET • CITROEN
- DACIA • DODGE • FIAT • FORD
- HONDA • HYUNDAI • INFINITI
- JAGUAR • KIA • LAND ROVER
- LEXUS • MAN • MAZDA • MERCEDES
- MINI • MITSUBISHI • NISSAN • OPEL
- PEUGEOT • PORSCHE • RENAULT
- ROVER • SAAB • SEAT • SKODA
- SSANGYONG • SUBARU • SUZUKI
- TESLA • TOYOTA • VAUXHALL
- VOLKSWAGEN • VOLVO

To order, enquire or request a brochure please call, email or visit our website:

+44 (0)1525 853888

sales@rgmouldings.com

www.rearguards.co.uk



Designed and manufactured in the UK
Trade and export enquires welcome

RG M

Richard Grant Mouldings Limited

Units K4/K5, Cherrycourt Way, Stanbridge Road, Leighton Buzzard, Beds, LU7 4UH, England

VILLAGE FOCUS READER OFFER
FREE fitting at our local Leighton Buzzard factory





Edlesborough Parish Council News

Including Edlesborough, Dagnall and Northall

Edlesborough Parish Council wishes all Parishioners a Merry Christmas and a Happy New Year.

Remembrance Day

Once again the EDaN Beautification Team and other volunteers worked very hard to create the wonderful display at Edlesborough War Memorial.

Allotments

Do you have a keen gardener in the family? Are you looking for something different to give as a Christmas Gift? Whilst they are hard work allotments also give hours of pleasure, so why not consider this as a gift. Edlesborough Parish Council currently has vacant allotments. Anyone



wishing to take on an allotment should contact the Clerk. Fees are £2 per pole and plots range in size from 5 – 10 poles.



County Cllr Anne Wight & District Cllr Chris Poll

Cllrs Wight & Pole both attended the October Council meeting. Copies of their reports can be found on the EPC website.

New Pavilion

The demolition of the old Pavilion is now complete and work has commenced on the new Pavilion. Anyone wishing to sponsor a brick can collect an application form from Edlesborough Stores.

Streetlights

Please report failed streetlights in Edlesborough, Dagnall and Northall to the Clerk for repair. When making a report please ensure you provide the Clerk with the information displayed on the lamp post.

Speedwatch

The EDaN Traffic Management team are looking for

volunteers to help with their new Sentinel device. If you have an interest in slowing down traffic in the villages or are concerned about Road Safety, please contact Cllr Alan Williams at Alan.williams@edlesborough-pc.gov.uk or 07828 398371

Dog Bins

AVDC has extended the current dog bin emptying contract until the end of March 2020. At present the dog bins in the parish are scheduled to be emptied on a Friday. If a bin is overflowing please

call the number on the bin & quote the reference number on the bin. If a bin is broken please inform EPC as soon as possible to enable a swift repair or bin replacement as necessary.

Now that the evenings are darker please be extra vigilant when walking your dog to ensure you clear up after them.



EPC Meetings

The next Edlesborough Parish Council Meetings will take place at Edlesborough Memorial Hall as follows:

- Thursday 19th December 2019
- Thursday 16th January 2020
- Thursday 20th February 2020

The meetings will commence at 7:30pm.

All Parishioners are welcome to attend all Ordinary Parish Council meetings and may ask questions, raise issues and give suggestions during the Open Forum before the formal start of the meeting. The full minutes of the Parish Council meetings are available to view on the website or from the Parish Clerk.

Edlesborough Parish Council Contact Information:

Clerk: Miss Penny Pataky Office hours Mon – Fri 11am – 3pm (Excl. Wed)

Email: clerk@edlesborough-pc.gov.uk 01525 229358 Website: www.edlesborough-pc.gov.uk

Facebook: www.facebook.com/EDANParishCouncil



Eaton Bray Methodist Church

October opened with our monthly Communion

Service, led by our Minister, Rev Nigel Bibbings. In a typically encouraging sermon he recognised that it is easy to be fearful in these difficult times and urged us not to lose our nerve. We need to rely on God's strength, take delight in the Lord, trust in the Lord and wait patiently for the Lord to guide us through. The second Sunday was, as usual, our Café Service, an interesting meeting, led very ably by Richard Armiger. There was a lively discussion on the images we have of God, what helped to shape these images and how we remain 'in touch' with God. On the third Sunday Roger Owers made a welcome visit, basing his sermon on Paul's letter to the Colossians. Our world is very different and yet we, like them, face difficult times; the destruction of the world around us, the pursuit of ideals with an agenda of violence, a barrage of ideas and theories. Like them we need to place Jesus Christ at the centre of our life to give it stability, direction and

purpose. We were delighted to have Joan Gregory with us on the final Sunday. Her text was Psalm 84 verse 8." Hear my prayer O Lord God Almighty....." She emphasised the need for prayer in our daily life but also making sure to listen for his response. His answers vary; sometimes 'Yes, leave it with me', sometimes – 'Be patient and wait', sometimes 'No' – for we cannot see the bigger picture and must simply trust that things will work out for the best in the end.

Dates for your diary:

Carol Service

Sunday 15th December at 10.30

Led by Junior Church

Café Community

Saturday 8th February 2020 11am – 1pm.

We will be delighted to see you if you come for a cup of tea/coffee and/or a light lunch.

Social Afternoons

Thursdays 1.30pm – 3.30pm

Chat, meeting friends, games, refreshments.

All Welcome.

Appledown's Rescue Dog of the Month



Meet Susie a Staffy/Lab cross. This sweet-natured dog is a more mature lady at ten years old and hasn't had the easiest life having had many litters of pups. She has crossed our path many times over the years so we know how things have been for her, and we are thrilled to now have the opportunity to care for her and find her the loving home she so deserves. She is incredibly affectionate and her tail never stops wagging especially if you are taking her for a walk! She could probably live with another calm dog, but we would rather like to see her getting all the attention! Susie cannot live in Luton

Please see our website for full details of the rehoming process.

We are open for visits and phone calls every day between 10 am and 4 pm. There are restrictions on rehoming dogs to families with children under seven years of age.

Appledown Rescue and Rehoming Kennels Harling Road, Eaton Bray LU6 1QY

01525 220383 or e-mail: appledown.kennels@btinternet.com

Website: www.appledownrescue.co.uk

Follow us on Facebook, Twitter & Instagram!!

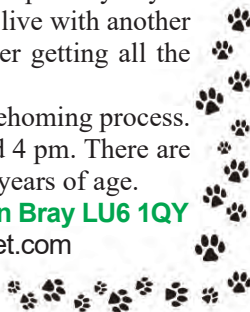

EATON BRAY PARISH COUNCIL



HIGHLIGHTS OF THE MINUTES

A full/detailed copy of the minutes for Eaton Bray Parish Council can be found on our website.

A hard copy of the minutes can also be viewed on the Parish Council's notice board at The Coffee Tavern.

Meeting of Eaton Bray Parish Council

Held on Monday 7th October 2019 from 7:30pm at the Coffee Tavern

Central Bedfordshire Council (CBC)

Cllr Philip Spicer, email Philip.Spicer@centralbedfordshire.gov.uk

CBC Website: www.centralbedfordshire.gov.uk /CBC Email: customers@centralbedfordshire.gov.uk. CBC Customer Services: 0300 300 8301

Bedfordshire Police:

Eaton Bray Police contact: PCSO Kate Arnold - Email: kate.arnold@bedfordshire.pnn.police.uk. For general Police contact/enquiries: Non-emergency call 101/All emergencies 999

Watercourse/Mill End Close

Mill End Water Course Refurbishment Update.

Some months ago, Eaton Bray Parish Council (EBPC) met with Bedford Group of Internal Drainage Boards, the body responsible for maintaining the various water courses in the Region. We discussed what was potentially required for the water course at Mill End to restore the water level and flows to achieve the preferred design. A plan was agreed, which was for the IDB to clear the land, survey the damage and prepare costed recommendations for the most appropriate works.

Having cleared the land some months ago we have now received a technical proposal for the recommended works which, amongst other aspects, recommends sheet piling along the bank to the east side (Mill End Close side) of the water course. We are awaiting costed proposals and possibly alternative solutions for EBPC to review in the near future. The current technical proposal will be available to view on EBCPC web site, as will the fully costed proposal when it is received. In the meantime, this update is intended to inform Parishioners of progress and that the next stage is to review the funding options prior to commencing any works.

Litter Pick Day: Saturday 26th October 2019

Seven people turned out on Saturday 26th October to pick up litter in the village. Amazingly we collected about 30 bags of rubbish. A big thank you to those came along to help. Just think what we could do if more people took part. Perhaps next Spring?

Skate Park/School Lane

Local children addressed the Parish Council asking for improvements to the current skate park. A petition, containing 130 signatures, was presented to the Council. The proposal is for a street section to be added to the skate park, the Parish Council to look further into suggested designs/costs.



Parish Council Meeting Dates

Held in The Coffee Tavern 1st floor, from 7:30pm

*Mon 2nd Dec 2019 *Mon 13th Jan 2020

SPEEDWATCH

If you would like to get involved in trying to slow down traffic in the village/ concerned about road safety, please contact the Parish Clerk.

*** REMINDER ***

ALLOTMENT RENEWALS

To Eaton Bray Allotment Holders – if you have not already done so, please forward your renewal payment (cheque/cash) to the Parish Clerk by Monday 6th January 2020 – failure to send payment will result in your allotment plot being released to let. Should you have any queries please contact the Parish Clerk.



Heidi Head, Parish Clerk

Email: clerk@ebpc.co.uk – Telephone/Text: 07931 479663 – Website: www.ebpc.co.uk

Office Hours: Tuesday/Thursday/Friday 09:30-13:30hrs

Follow Eaton Bray Parish Council on Facebook and Twitter

Keep up to date with what is going on in your parish



Christmas Eve Candle Services

4.15pm
& 6pm

St Mary's Church
Eaton Bray



Celebrate Christmas with
EATON BRAY PARISH COUNCIL

Enjoy ...

**Christmas Carols &
Brass Ensemble Around The Village**

Friday 20th December 2019

From 7:30pm



To help us all get in the Christmas spirit, the Parish Council have again arranged for the brass ensemble to play Christmas Carols around Eaton Bray on the evening of the 20th December.

The evening commences from 7:30pm at Three Corners moving to Market Square/White Horse at 8:15 pm.

All adults & children are urged to come outside and have a good old Christmas sing-a-long.

(song sheets will be available but please bring your own torch/lantern)

CELEBRATE IN STYLE

Subject to weather conditions

EDLESBOROUGH SURGERY

11 Cow Lane Edlesborough

Enquiries - 01525 221630 Appointments - 01525 220333

www.edlesboroughsurgery.co.uk

**Dr J R Bell, Dr Heather White, Dr Stephanie Johnston,
Dr Kirsten Riemer, Dr Charlotte Fisher, Dr Lee Mitchell
& Dr Shiv Korla**

**Friendly village Practice offering a wide range of health services including
coils/implants, minor surgery, travel advice, in-house blood tests at
surgery, on-line appointments and repeat prescription ordering.
Nurse Practitioners offering acute clinics with same day appointments.
Also Midwife. Local District Nurse service. Long established training
Practice with a rotation of qualified doctors.**

EDLESBOROUGH PHARMACY



01525 223181

Pharmacist - Mitul Patel



**Friendly reliable professional service at the pharmacy
with well-established delivery service to the villages.**

Professional advice always available.

**All doctors/dentists/private/veterinary and
hospital prescriptions dispensed,
including electronic prescriptions**

**Ostomy products, Malaria prophylaxis,
Salbutamol supply without prescription**

Flu vaccination available, Erectile dysfunction

Herbal/Homeopathic products available

**In addition we sell - Disability Aids, e.g. wheelchairs,
4 wheel rollators, 3 wheel walkers, walking frames,
incontinence aids e.g. Tena products, plus wheelchair hire**

While you wait - Passport and Identity Photographs

ASPECT

YOUR LOCAL ELECTRICIAN
TOTTERNHOE
OVER 20 YEARS EXPERIENCE

ELECTRICAL

CONSUMER UNIT UPGRADES (FUSE BOARDS)
LIGHTING - INTERIOR, EXTERIOR & SECURITY
REWIRING
NEW INSTALLATIONS
TESTING & INSPECTION

ALL WORKS TO CURRENT WIRING & BUILDING REGULATIONS
PART P CERTIFICATED & FULLY INSURED



CALL STEVE ON
07976 283969 / 01582 665068
aspect@sparky.me



CHIROPODY HOME VISITING PRACTICE

Julia Reading, BSc(Hons)

17 years experience

- * Corns * Hard skin * Verrucae
- * Thickened/Ingrowing nails
- * Nail cutting * Diabetic feet

Please telephone: 0774 647 2781
for more information or to make
an appointment

The COLLEGE
of PODIATRY

hpcp
registered
www.hpcp-uk.org



Anne Johnson Osteopath
6 Moor End, Eaton Bray

We Treat

Back, Neck & Joint Pain,
Arthritis, Headaches, Muscle Spasms & more
Book Today

01525 221958 / 07957 250682
www.anne-johnson.net

R.J.O'CONNELL BUILDING SERVICES

EXTENSIONS, PATIOS,
DRIVEWAYS, ROOF REPAIRS
AND PROFESSIONAL
DECORATING SERVICE

TEL: 01296 681323

MOB: 07855 236726

Will Kimberley Garden Services 01442 255784

Phone for a free no obligation written estimate
wkgardenservices@btconnect.com

- High hedges a speciality
- Fences erected and repaired
- General garden tidy up's
- In fact any job in the garden!

EXCEEDING EXPECTATIONS IS JUST PART OF OUR SERVICE



If you're **selling**, **letting** or **buying** a home, make it happen with your local estate agent



01525 220605 • info@giblinproperty.co.uk
www.giblinproperty.co.uk

N.D.S.

Neil Scott
General Building & Plumbing
(30 years experience)

- Extensions • Patios • Fencing
- Property Maintenance • Roofing
- UPVC guttering, soffits & fascia boards
- Kitchens & Bathrooms fitted

Can also

Replace steamed up/misty double glazing

Tel: 01525 221470
Mobile: 07946 626564

FREE ESTIMATES

...

ALL WORK CONSIDERED

NO JOB TOO SMALL

For a top quality
decorating job call

Marc Flack

01442 842639 (Dagnall)

Trading locally for over 15 years
References are available.

Misty Double Glazing?

Over 30
Years
experience.
FREE
Quotes

Over 30
Years
experience.
FREE
Quotes

**KEEP YOUR WINDOW FRAMES...
... WE JUST REPLACE THE GLASS!**

- UPVC • Aluminium • Or Wood

Because we replace just the glass the repair is a
Fraction of the cost of a complete replacement window.

BEFORE



AFTER



mistydoubleglazing.co.uk
QUALITY GLAZING SERVICES

01525 876808

WE ALSO REPLACE BROKEN...

- Glass • Handles • Hinges & Locks
- AND REPAIR...Patio Doors & Conservatories!**



Café masala

Exquisite Indian Cuisine

We Cater for Office or Private Parties and don't
forget to try our Sunday Buffet

10% Discount on all Takeaway Orders Over £12

Fully Licensed & Air Conditioned

Open Seven Days a Week

Hours: 12 Noon to 2.30pm & 6.00pm to 11.30pm

Tel: 01525 22 22 64

63 Bower Lane · Eaton Bray · Dunstable · Beds · LU6 1RB
email: taraque@hotmail.co.uk · www.cafemasala.com



**PROTECT YOUR HOME,
BUSINESS AND BELONGINGS.**



MJ Security is a local family-owned business with over 30 years experience offering the latest technologies in home and business security at competitive prices.

Specialist in:

- Intruder Alarms
- CCTV
- Access Control
- Maintenance
- And more ...

Call us today on **01582 665022** for a FREE survey.
Visit our website **www.mjsecurity.co.uk**



Don't wait until it's too late ...
MJ Security - for prevention, protection and peace of mind.

Absolutely Plastered

**DOMESTIC/COMMERCIAL,
CLEAN AND RELIABLE SERVICE,
FREE ESTIMATES, FRIENDLY ADVICE**



- * Plastering & Coving
- * Floor Screeding
- * Pebbledashing & Rendering
- * Dry Lining
- * Cornices & Mouldings
- * Insurance Work Undertaken

CALL NICK CONWAY ON

Mobile: 07751 830716

Tel: 01296 688981

6 Cotes Way, Wing, LU7 0RB

ARC Contract Services Ltd

- Painting & Decorating • Plastering
 - Wall & Floor Tiling • Door Hanging
 - Bathroom & Kitchen Installations
- 20 years experience

All work guaranteed and fully insured

Call Adrian : **01582 539179**

Mobile : **07789730580**

CHARLES HILL

GARDEN SERVICES LTD
DESIGN | BUILD | MAINTAIN

LANDSCAPE CONTRACTORS
NCH Horticulture City & Guilds Garden Design

A professional company working with all your garden requirements from design to complete landscape.

07773 723236

www.charleshillgardenservices.co.uk

www.alleyearroundbbq.co.uk

Gas Boiler Servicing

Over 40 years experience

Have your boiler serviced by a **Gas Safe**
and **CORGI** registered engineer

Other services available:

Maintenance, repair and installation of all domestic gas appliances including LPG. Boiler installations, Landlord Safety Certificates and Power flushing.

Free Quotes, no call out fee, and free friendly advice on all of the above.

Edwards Gas & Heating Services

Eaton Bray

Tel 01525 220626

www.edwardsgasandheating.co.uk

stevethegas123@gmail.com



ILLUSTRIA

Kennels & Kathotel

Offering your pet a fully licensed Dog
and Cat boarding service.

Purpose built Dog kennels

Individual Cat chalets with outdoor
exercise runs

All in pleasant country surroundings

01582 ~ 665343



ILLUSTRIA
Springfield Road
Wellhead
NR Dunstable Beds
LU6 2JT



Proprietors

Mick, Denise and Michele Garrod



Live a healthy & active life

Free 10 minute advice chats with
our Chartered Physiotherapists
& HCPC Registered Podiatrists

PHYSIOTHERAPY
PODIATRY &
CHIROPODY
PILATES
ACUPUNCTURE
SPORTS INJURIES
MASSAGE
WOMEN'S HEALTH
& PREGNANCY
CARE

St. Judes
physiotherapy, health and well being

01525
377751
enquiries@stjudesclinic.com
www.stjudesclinic.com



TIME TO MOVE?

**Don't be alarmed,
we're here to help!**

Established in 1999

e: info@plummproperty.co.uk

Five Good Reasons to use **Plumm Property**

Private Offices - direct savings to you on fees

Local Knowledge - from our highly experienced team

Unrestrictive contracts - no lengthy tie-in periods

Marketing to outside area - attracting London buyers

Managing all your needs with a 1st class professional service

From Offer through to Completion of Sale



01296 660230

www.plummproperty.co.uk



Stephen D. Janes

(Established in 1982)

**CARPENTRY, JOINERY
KITCHENS FITTED
PROPERTY MAINTENANCE
TELEPHONE: 01525 220649**

G & J Groundwork & Landscapes

Block Paving * Patios * Driveways
Clearance * Paths * Shingle * Slabs
Artificial Grass * Fencing
Free estimates

Garry

01582 477568 07949 118011

Neil Hodson Associates

*BUILDING DESIGN
STRUCTURAL ENGINEERING*

**PROFESSIONAL BUILDING DESIGN,
ADVISORY AND DRAWING SERVICES**

From plans for domestic extensions
to multi-storey offices, commercial
buildings and factories.

Structural surveys, site surveying,
advice on building defects and
Feasibility Studies

Planning Applications and Building
Regulation Consents obtained.

**24 HIGH ST TRING
Tel 01442 890894 OR
Edlesborough 222462**

J Able bathrooms DESIGN - SUPPLY INSTALLATION

We have suites in a wide range
of styles to suite your budget.

Please ring for a home
consultation and quote.

All building, tiling, and electrical
work included.

07891 449077

W: www.jablebathrooms.co.uk
E: ableplumbing@hotmail.co.uk

D Scott and Sons

Home Services Limited

**Plumbing, Heating
& Drains Specialists**



Boiler repair

Boiler installations

Powerflushing

Annual servicing

Landlords certificate

Magnetic system filters

Radiator valves

Oil central heating

Other services...

We offer a full range of
plumbing services
including

full bathroom refits,
showers, sinks, taps,
traps & drainage and
kitchen appliance
installations.

Drainage - including
repairs, camera surveys
& drain jetting.

www.dscottandsons.net

contact us now on

24/7
Call Out

01525 791563

07921 670437

safe



Chelkateplumbing



EDLESBOROUGH TENNIS CLUB

Come and play tennis with us at our friendly club on The Green

High quality floodlight courts with easy booking system

Coaching available for adults and children from our LTA coach

Weekly club nights, with balls and floodlights provided

Contact us on enquiries@etctennis.org or look at our website www.etctennis.org or our facebook page

Family Friendly

**07412
640936**

**LIMITED
SPACES**

NEW YEARS EVE PARTY

**£12
Adults
£8 Under
18's**

31 _____
DECEMBER | 8pm - 1am

LICENCED BAR

EATON BRAY VILLAGE HALL

Advanced tickets only

THE ULTIMATE PIRATE PANTO

BY GAVYN LUGSDEN

FRIDAY 24TH JAN
7.30PM

SATURDAY 25TH JAN
2PM & 7.30PM

SUNDAY 26TH JAN
12PM & 4.30PM

EATON BRAY
VILLAGE HALL

CURTAIN
CALL THEATRE
GROUP



TICKETS VIA THE WEBSITE
WWW.CURTAINCALLTHEATREGROUP.CO.UK
OR CALL
07412 640936

noda
Be inspired by amateur theatre



VISA



Dagnall Village Christmas Fayre

at Dagnall C of E School

Saturday 7th

December

1PM-3PM

Lots of fun games
including:

Santa's Stockings



Lapland Lollypops

Bottle Tombola

Raffle

Chocolate Tombola

Face painting

Festive refreshments
and mince pies

Crafts

Homemade gifts

And much more!

Raffle will be drawn in the
evening at the Red Lion,
Dagnall

Meet

Father Christmas!



£1 entry for adults

includes tea/coffee and a cake

CHILDREN ARE FREE



'Carols by Candlelight'



Saturday 21st December @ 3.00 p.m.

Bring the whole family for a feast of carols, mince pies and mulled wine (or warmed juice) to our magnificent

Church on the Hill, Edlesborough

Do wrap up warmly as this ancient building has no heating!

Open during December for quiet contemplation...

Please add your thoughts to our Christmas memory tree

2020

EdleFest

12th-13th June

Church on the Hill : Edlesborough

Mark the dates for 2 evenings of great music

Award-winning performers you wont want to miss!

Visit: edlefest.site123.me for more information

Follow & Like: 'Friends of the Church on the Hill' on Fb



Dagnall Community Choir

invite you to their annual

Christmas Carol

Concert

at Dagnall Village Hall

Sunday 8th December

at 3pm

This is a free concert and there will be a bucket collection with all proceeds donated to a charity.

Mulled wine and mince pies will be available and Father Christmas will be putting in an appearance

Visit our website:

www.dagnall-community-choir.co.uk

DAGNALL VILLAGE HALL

Friday 31st Jan 7.30pm



£5 kids £10 adults £25 family ticket – ALL proceeds to DVH

'Relaxed' Scottish country dancing with charismatic caller Tam Quinn and dance guidance from the lovely Tracy.

Please come along and join us for a hilarious family friendly Ceilidh night, put on by the fabulous Kooky Ceilidh team! There will be soft drinks and refreshments included in the ticket price, but please bring your own alcohol if desired.

Email: dagnall_village_hall@outlook.com / 07762 151364 / DUFs for more info

Come for Coffee at St Mary's, Eaton Bray

For a warm welcome and
a cheering cuppa
each month in
St Mary's Church
Eaton Bray
10.30am - midday



1st Saturday of each month
(except July - 2nd Saturday)

Christmas 2019 in Dagnall

Santa around the Village

**Friday 6th December from 6.30pm ending at Village Hall
for switching on of the lights at 7.30pm**

**Christmas Fair at Dagnall School
Saturday 7th December - 1-3pm**

**Dagnall Community Choir Christmas Concert at Village Hall
Sunday 8th December 3pm**

Best dress house Saturday 14th December

**Santa Dash starting at Village Hall
Sunday 15th December - 9.30am**

**Carol Service at Dagnall Church
Sunday 15th December 3pm**



The Ultimate Pirate Panto

It's that time of the year again 'Oh, yes it is'! And the Curtain Call Theatre Group & Youth Theatre are ready to delight you with their next extravaganza 'The Ultimate Pirate Panto'.

This 100% original script has been written once again by the award winning local Gavyn Lugsden, and this show is guaranteed to entertain the young and old alike.

This 'laugh-a-minute' panto is full of all the ingredients you would expect, plus some extra surprises including a canon target practice scene which can't be missed!

Join Captain Crabs and his silly side-kick Seaweed as they try to trick the folk of London in joining them on a holiday... however, not is all at it seems, Crabs has an evil plan, but who will prevail?

With toe-tapping songs, slapstick, and plenty of Yo-Ho, we are literally 'pushing the boat out' for this January's treat.

Last years show (Wizard of Oz) has already won us 2 awards, including best young performer (Hannah Garnham as Dorothy) and best original script (Regional Novation awards Sept 19).

The show based at the Eaton Bray Village Hall runs from Friday 24th to Sunday 26th January over 5 performances.

Tickets are on sale now via the website www.curtaincalltheatregroup.co.uk or by calling the box office on 07412 640936.

Or, to be in with a chance of winning one of 2 family tickets answer the following question; What was the Pantomime Curtain Call Theatre Group performed Jan 2019?

Text 'FOCUS' followed by your answer to 07412 640936. Winners will be notified by text by 15th Jan 2020.

Good luck! Shall we see you at the show? Arrrragh, we shall..!

DAGNALL SANTA DASH!

Sunday Dec 15th 9:30am

Join us at Dagnall Village Hall - **MARBLED MEATS WAGYU** van will have breakfast baps and there will be hot drinks and cakes available inside the hall !

Approx 2 miles - Run, hop, skip, jump or walk your way round!

Suggested Entry Donation:

£10 adult : £5 child including FREE Santa hat and a medal.

Discount available for family tickets — please enquire

RAFFLE ! You could win vouchers from Berkhamsted Sports and other great prizes!



To register or for more info,
contact Trish on 07762 151 364
dagnall_village_hall@outlook.com
Limited spaces ! Register before the day!

MW Agri Ltd

Agricultural & Amenity

Contractor

07976 419992



All money raised will be spent on car park improvements for
Dagnall Village Hall **Registered Charity : 300251**

Music at St Mary's

NEW YEAR CONCERT

11 January, 2pm

St Mary's, Eaton Bray

One of our most
popular concerts
and you get home
in the daylight!



One of the country's top bands –
Aylesbury Concert Band - perform New
Year favourites including: *Trish Trash
Polka, The Blue Danube* and the
Radetzky March.

Tickets priced £8.00 (**children free**)
from the Box Office on 01525 222283.

Portuguese Custard Tarts



It's been said over and over again, food takes us back to a place, back to a memory, back to a moment in time. Whenever I smell fresh biscuits baking, I'm right back to my grandma's kitchen. Whenever I smell a fresh baguette, it takes me back to my time living in France and that unmistakable early morning aroma which fills the villages and towns (often mixed in with the smell of strong coffee too!). So often on my Weekend Kitchen radio show, I am taken back to happy places by the food which my guests make. One such happy place is Portugal, and the Algarve in particular, where I have spent days and days enjoying the perfect weather, wonderful hospitality and amazing fresh food. And nothing personifies Portugal better than their traditional custard tart - moreish, light, and with the signature dark brown top crust, they will brighten any dark day. They're also surprisingly easy to make - as shown in this brilliant recipe by Victoria Chidgey. She's a highly talented young cake maker and baker, with her own thriving business called The Tring Cake Company. These tarts will put a smile on your face.

1 block of puff pastry
Icing sugar for dusting
6 egg yolks
185g caster sugar
50g cornflour
600ml whole milk
10g vanilla extract

In a pan, bring together the yolks, sugar, cornflour and vanilla. Slowly stir in the milk. Put the pan onto a moderate heat and stir continuously until big bubbles appear in the middle.

Take off the heat, pour the mix into a bowl and cover with clingfilm.

Put this bowl in the fridge to chill while you roll your pastry.

Roll out the puff pastry using the icing sugar to dust the surface and rolling pin.

Cut the pastry in half and place one half of the pastry on top of the other.

Roll the pastry again until 5mm thick.

Roll the pastry into a tight sausage and cut into 16 discs.

Push the pastry into each hole of a cupcake tray, applying pressure around the sides so that they are evenly covered, all the way to the top edge.

Dust with icing sugar.

Fill each tart 2/3 full with custard and bake at 200C/ Gas Mark 5 for 25 minutes.

Leave to cool and serve.

Hear wonderful recipes on Nick Coffer's Weekend Kitchen every Sunday morning on BBC Three Counties radio at 11am. You can also join Nick every weekday afternoon at midday for brilliant local guests with great stories to tell and all the music you want for your early afternoon.



You are invited to join us for our
3rd Community Christmas Celebration

On 15 December at 4pm

*With brass band, choir,
community singing, and something for
all the family to enjoy*

**at Grace Baptist Church
Moor End, Edlesborough, LU6 2FL**

Also

SilverLink for age 60+ with local school choir

(2 December at 2:30pm)

Carols by Candlelight (22 December at 6:00pm)

Christmas Morning All-Age Service (25 December 10:30-11:15am)

Grace Baptist Church (Edlesborough)

Pastor Alister King (gbcepastor@gmail.com) or 07572395687

Eaton Bray to Everest

It's safe for me to say that I'm not much of a trekker or a hiker and walking poles are not my friend, but over the past few years I have learnt to say 'Yes' a lot more to opportunities to broaden my love of travelling and keep up with my fitness.

I've said 'Yes' to an adventure in the High Atlas Mountains to summit Mt Toubkal (4167m/13,671ft) in Morocco in 2016. I've said 'Yes' to a fabulous weekend in Northern Spain trekking in the mountains of the Picos de Europa in 2017, and last year I said 'Yes' to an opportunity to visit Nepal and trek to Everest Base Camp (5365m/17,598ft).

So, after a year of keeping up some reasonable fitness levels, a trip to Snowdon, colossal researching that led to me freaking out about what I was going to encounter and a lot of friend therapy to aid the 'I've got this' mentality, I began my 16 day journey on the 9th October 2019 to Khatmandu via Istanbul.

I was travelling with 11 others (10 other women and James – poor James ☺). We were all connected to each other in that we all knew at least one other person on the trip. We came from the UK, the Bahamas and the USA – we came with sisters, friends and work colleagues; finally all meeting for the first time in our Hotel in Khatmandu. These 10 women (and poor James) instantly became the most incredible people I have ever met and our strong bond was formed.

Sadly we didn't have a huge amount of time to fully explore Khatmandu, but a few of us managed to survive the road system (I say 'system' when actually it's probably fairer to say complete chaos), walking to the Thamel region of the city to explore the trekker markets and the alley bazaars (and partake in a Nepalese Ice beer and veg MoMo's).

The next day we began our EBC adventure – a 12 day trek in the Sagarmatha National Park region of the Himalayas – one of the world's greatest trekking destinations. But to get there we had to endure a 4 ½ hour road trip to Ramechhap airport – a few heart stopping moments as our car drove inches from a 100ft drop – so the best thing for me to do was just to close my eyes, go to sleep and hope for the best! And for the record, when I say 'airport' - what I really mean is a teeny tiny airfield and a cow shed for a check in desk. But our little Tara Air Twin Otter plane that held 16 passengers took off and landed 20 minutes later at Lukla Airport – considered the world's most dangerous airport due to the steep gradient of the short runway, and that it's surrounded by huge mountains with no margin for any error! Now THAT was an exciting plane trip and not for the faint hearted!

And then we began our walk along the 'Himalayan flats' – just a little bit up and a little bit down (as our guide liked to tell us). So, this seems a good time to introduce our incredible support team – Niroj (our team leader who's motto was 'everything is possible, never say no'), Ishwor (assistant guide and card magician), Sujan (trainee guide and pretty cool dancer) and our 6 phenomenal super human porters who carried our duffel bags every day to our overnight accommodation.

So for the next 8 days we slowly but surely made our way closer and closer to our ultimate goal, walking higher and higher every day. We began in hot sunshine, traversing pine forest valleys and marvelling at the colours of the flora and





the terraced vegetable fields as far as the eye could see, following the rushing Dudh Kosi River (known as the Milky River due to the creamy colour of the water coming from the melting ice of the Khumbu Glacier), feeling like Indiana Jones as we crossed the river over high, daunting-looking suspension bridges. We were surrounded by immense, dark mountains, and behind them the continuous view of the rocky snow capped mega mountains known as the 8000ers. The Khumbu region is home to 4 of the 6 highest mountains in the world (all over 8000m) and we got to see them in all their awe-inspiring grandness every day of our trek – getting closer and more intimidating every day.

We stayed in local tea houses each night. It's hard to describe a Himalayan tea house – but in short, it's a little hostel made out of plywood and a corrugated iron roof (with a non-cracked window if we were lucky!). Each tiny room had two small single beds

and if you were even luckier, a working light! Toilets were squat pots and we thought all our Christmases had come at once if we came across an actual proper flushing toilet! But it was an experience we all came to share and giggle about – and our best friend became a bottle of anti-bacterial hand gel that was permanently attached to our bodies (as well as toilet roll).

But each tea house had a cosy communal room where we could meet other groups, warm ourselves by the stove and eat food together. Our guide had warned us that the food was 'not delicious and not plentiful' – but actually we found the food totally delicious and more than plentiful. We all kept away from the meat dishes (it's a long way for the meat to have to travel as animals cannot be slaughtered in the National Park) and so we pretty much stuck to the traditional Bhal Dat – a Nepalese veg curry, lentils and rice. We caved occasionally and went 'Western' with a veg burger or a pizza! The one thing that our guide insisted upon every day was garlic soup. Good for acclimatisation apparently – but if I ever have to eat that again, it'll be far too soon! But, high-altitude acute mountain sickness (HAMS) is a serious issue and we didn't mess about with our health. You take the risk of developing HAMS if you ascend too quickly from 3000m – which we got to on our first day. I think it's fair to say that everyone in our group felt headachy and nauseous at least once on our trip, but none of us needed additional treatment. I'd say that we were pretty lucky – but luck doesn't happen by chance and we had our guide keeping an eye on our symptoms and oxygen levels everyday. Each day we drank litres of water, climbed high but slept lower and had a few well needed acclimatisation days. It was not lost on us that only 65% of trekkers actually make it to EBC.

Namche Bazaar was one of our first highlights of the trek. The capital of the Khumbu region, it is a large buzzing village that we got to via 'Namche Hill' – a horrifically steep 2 hour climb that I have pretty much erased from my memory – Just one of the 'little bit ups' we were warned about! We visited the Sherpa museum and caught our first glimpse of Mt Everest – a hugely exciting moment for us all as at that point our final destination dream became very very real. We drank hot chocolate in the Irish Bar (yep, they get everywhere!) and we haggled hard for 'genuine' North Fake (sorry



Face) goods ☺.

From here on in we started to see the panorama change as our trekking took us higher and higher with each step. We lost the lost greenery and pine forests, replaced with more desolate landscape of heather and rocky trails. It was hard at times to look up as we were focused on keeping our head down and making it up the ‘little bit ups’ – but when we did look up we were reminded of our goal – there always in the background – the immense snow-capped mountains. As the days went on we lost the heather, replaced with just desert like rocks and dusty, difficult to traverse terrain. We amused ourselves with stories of conspiracy theories and trying to remember the tunes to iconic 80’s songs – not so easy when you’re trying to breathe with limited oxygen pumping around your body! Our baseball caps and short-sleeved t-shirts were packed away and out came the woolly hats, the down jackets, the gloves and the thermal base

layers, and finally on day 8 of our trek, we made it to Everest Base Camp – 5364 metres high. All of us. We all did it – together. We were the only group that our guide had managed to get 100% of us all to EBC – we were elated and exhausted!

There’s nothing, simply nothing at EBC apart from rocks and the spectacular Khumbu Icefall that flows into the Glacier creating large ice peaks at the base of the camp. But with all 12 of us reaching our goal together, we felt a huge sense of achievement and that nothing was beyond our wildest dreams. A few high fives and massive hugs later, along with a sip of some smuggled port in a hip flask, we returned to our resting place for the night at Gorak Shep – which frankly was the most remote, coldest, dirtiest place I have ever stayed at – but did we care – not at all!!!! We were on cloud nine!

Day 9 saw the start of our 4 day descent back to Lukla. I use the term descent loosely as there were rather a lot of ‘ups’ as we made our way out of the valleys. I didn’t seem to mind the ‘downs’ on the way up but I have to say I did find the ‘ups’ pretty challenging on the way down! Hey ho – that’s the Himalayan Flats for you I guess.

We spent a night at a Monastery where we listened to the Monks chanting, and then we were entertained watching a large Russian party celebrating a birthday. We even had our first beer of the trek – a huge treat for all of us!

Our last night was back in Lukla where we had a big celebratory dinner with our guides and porters, ending with us taking over the music system of guest house restaurant. We even got the German group up and dancing too!

This trip was just unbelievably





brilliant, life changing but incredibly hard work. We got used to not washing, wearing our clothes all day and all night, then all day again. We got used to no flushing toilets, eating the same things every day, and being permanently cold in the evenings. But we got through it – through team work, compassion and raising each others spirits when it was needed. We shared everything together – wild wee's, learning new card games, our sugary treats and our toilet rolls! We laughed at and with each other, supported each other and spent a lot of time howling over James' one monumental (over-tired) stop which kept us hugely entertained every step of the way. Poor James ☺

And then it was over. But our memories will last a lifetime. The world is a big big place and we have only scratched the surface of Nepal and the Himalayas. Nepal – I will be back. But for now, a little break to catch my breath – reflect and recharge. Get back to work and spend time with my family who have been awesome in letting me experience this dream.

I have made friends for life on this trip – an experience that will bind us together forever and I am privileged to have shared it with every single one of them.

And to my village friends – You pushed a letter into my hand before I left giving me instructions not to open it until things got tough. They did get tough and I read it one night with the others – you had us all in tears and I will never forget what that one simple act of kindness meant to me. Thank you all x

If this has inspired anyone to undertake this wonderful trip – please don't hesitate to make contact with me as I can help with some detail, hints and tips to make everything a tad easier! lyndalangford@yahoo.co.uk

Feel the fear and do it anyway. A journey never to be forgotten. Namaste.

✍Lynda



Would you like to have a Befriender visit you during the winter months for a chat and a cup of tea? We have a friendly team who would be happy to pay you a visit.

If you need a lift to the Doctors, Dentists or Hospital, please give us a call and we can help you. There is a small charge for car journeys.

We can also help you if you need your regular medication to be collected. Our Good Neighbours volunteers will be pleased to give you a hand.

For help, ring our help-line: 07930987064 9.am to 5pm, Monday – Friday when a friend will answer your call.

LOCAL HERALDRY

BY JOHN HOCKEY

In this series, we take a look around local towns and villages to find interesting and unusual heraldry.

A STONE SEAT

How unusual to find a coat of arms on the end of a stone seat, but this is exactly what happened when a member of the Dunstable U3A Heraldry group took a breather in Stockgrove Park, now part of Rushmere Country Park, near Leighton Buzzard.

It transpired that the seat was placed there by Sir Ferdinand Michael Kroyer-Keilberg (1882 – 1958), a Danish-born businessman who had a large house built in the grounds for his family. He made his considerable fortune in molasses and became a British citizen in 1926, in which year he was granted a coat of arms by the London College of Arms.

He was also a considerable benefactor and was knighted in 1947.

Although we had the coat of arms in stone, we did not have any colours. The next step was to contact the College of Arms and speak to ‘Mr Portcullis’ (!), then a junior Herald, who looked up the description or blazon for us.

The shield is divided ‘per chevron’ which splits the shield into a two sections, gold (heraldically ‘Or’) above and blue (‘Azure’) below. In the upper part of the design are two

lions facing each other (this is called combatant and they are also coloured Azure). In the lower part is a Viking galley which is gold with a white sail. A red (Gules) pennon flies from the mast. The firm rule that colours should be placed on metals and vice versa for good contrast is well shown here. (Incidentally, this is a rule that all runners and cyclists would do well to heed!).

As there was no picture of a coloured shield, I had a go at creating the design myself (so apologies for any inaccuracies).

In our group we have a saying ‘Heraldry is everywhere’ and this little piece of detective work proves the point perfectly!

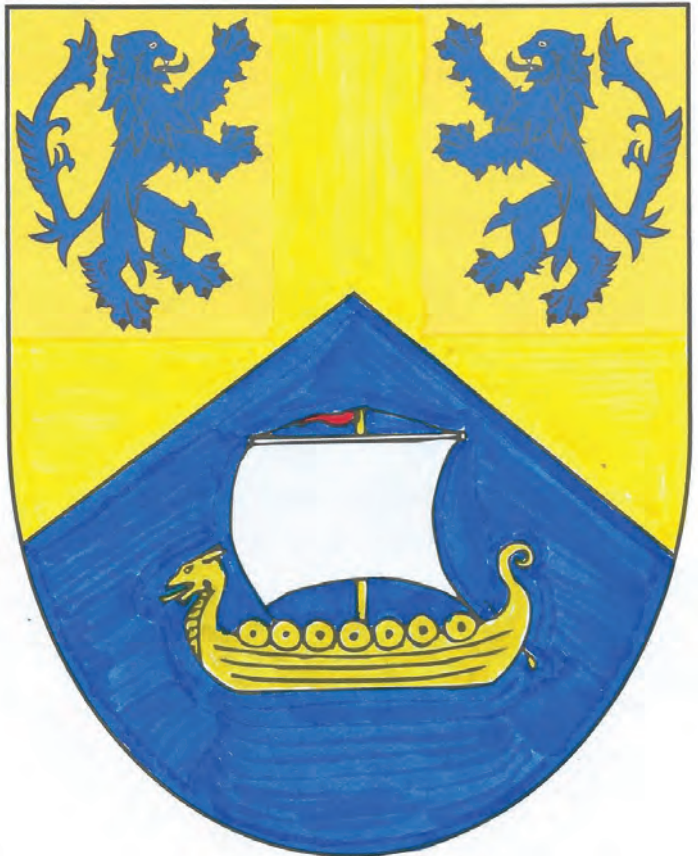

Next time: Aldbury

Make your house a home with
blinds and awnings from

**VANSAR
BLINDS**



www.vansarblinds.co.uk

Find us on Facebook



- Free No Obligation Measuring And Quotations
- All Blinds Made To Measure
- Choose In The Comfort Of Your Own Home Or Workplace
- Family Run Business
- Large Range Of Quality, Affordable Fabrics And Colours To Choose From

01525 220477 or 01582 699565 sales@vansarblinds.co.uk

JoAnn Latus School of Dance



- Ballet, Tap and Modern classes for children aged 3 and upwards
- Adult Ballet classes starting in the New Year
- Professionally trained teachers and safeguarding policies in place
- Regular exams, shows and theatre trips

Classes held in Buckinghamshire,
including Eaton Bray on Tuesday
and Friday evenings

For more information contact JoAnn Latus:
Tel: 07800 518654

Email: info@jolatusdance.co.uk

Web: [@jolatusdance](http://www.jolatusdance.co.uk)

McTimoney CHIROPRACTIC



Margie Craib BSc BHSI DC AMC MMCA
Human and Animal Treatments

Ashridge Farm, Ringshall, Berkhamsted, Herts HP4 1ND
Telephone: (01442) 842729

General Chiropractic Council Registration No. 293

Spinney Landscapes & Gardening Services

All Aspects of Grounds Maintenance

Leaf Clearance • Grass Cutting/Scarifying
Patios & Driveways • Pressure Washing
Weed Control • Tree Work & Wood Chipping
Fencing • Snow Clearing • Mini Digger Hire

Tel: 01525 839622 Mob: 07876 500292

Email: spinneylandscapes@gmail.com

www.spinneylandscapes.com



Curiosity Creativity Community

Dagnall C of E school is a nurturing and inclusive learning community, situated at the foot of the Chiltern Hills.

Ofsted 'good' (June 2018):

"A positive learning environment where pupils are exceptionally well cared for and nurtured."

SIAMS (July 2018):

"The school is outstanding at meeting the needs of all learners."

We offer a unique, family feel where children benefit from small class sizes and personalised learning.

We provide a creative environment where children feel safe to challenge themselves and to develop their love of learning.

Spaces available
To arrange a visit please call:
01442 842472
or visit: www.dagnall.bucks.sch.uk
email: office@dagnall.bucks.sch.uk





your own home care

putting the nursing back into care

Outstanding care provided for you in the comfort and privacy of your own home by caring, kind and compassionate staff who are handpicked for their commitment and passion for excellent care.

Your trusted local provider of home care. With a fast-growing reputation for excellence in service delivery, we are family run and managed by a trained nurse; safety, kindness and gentleness are our core values.



To talk to us about your care requirements, or if you would like to work for us, please call Helen Yates on 07920 887414 or 01442 843064 or email admin@yohc.co.uk



www.yourownhomecare.co.uk



DM SECURITY

Commercial & Residential Alarm Systems

CCTV • Access control • Intruder Alarms • Locks
Electrical Installations • Fuse Boards • Re-wires

John Dorman: 07483 872017 Chris Mahoney: 07801 552113
20 Slicketts Lane, Edlesborough, Dunstable, Beds, LU6 2JD

Desktop Publishing
Magazine, Book, Brochure,
Leaflet, Presentation, Advert
Design & Layout
Self Publishing

Digitising
Scanning of Photos &
Documents, Slides, Videos,
Archiving, Photo Repairs

**Domain Name, Email
Address &
Web Site Hosting**

01525 229695

Email:

**enquiries@morenassociates.co.uk
www.morenassociates.co.uk**

Leighton Aerials

Established 1970

For all your aerial
and satellite needs
call Colin on

01525 374742



Edlesborough School

and Pre-School



Together we achieve the extraordinary

For more information about our School, Pre-School and
Before and After School facilities,
visit our website at:

www.edlesborough.bucks.sch.uk





Hilary Languages

FRENCH & SPANISH

KS3, GCSE & A Level tuition
Conversational adult lessons for
individuals, couples and small groups

07792 700909

www.hilarylanguages.co.uk



JAMES FALCON-CROSS

LANDSCAPING AND OUTDOOR LIVING DESIGN

**ALL ASPECTS OF LANDSCAPING
UNDERTAKEN INCLUDING
FENCING, TURFING AND PATIOS**

**TIMBER STRUCTURES
DESIGNED AND BUILT**

VEGETABLE AND HERB GARDENS

01442 843258 / 07769 901325

ONECROSSFALCON@GMAIL.COM

**A McClelland
Pest Control**



FOR FAST RESPONSE CALL:

Mobile 0777 494 8415

Office 01582 872158



*specialists in: wasps - bees - ants
hornets - fleas - cockroaches - bed
bugs - pigeons - magpies - rabbits
rats - mice - moles - squirrels
foxes - mink - feral cats*



UNMARKED VEHICLES

For further information please call or email
amcclellandpestcontrol33@gmail.com



Parties Wedding Receptions Stage Productions

Fitness Classes Business Meetings Beer Festivals

Film Shows Club Meetings Keep Fit Quiz Nights

Eaton Bray Village Hall

Capacity for 220 People Parking for 70 Cars Meeting Room Countryside Views

Bar Facilities Kitchen Facilities Full AV Facilities Baby Changing Wheelchair Access



For bookings or enquiries call: 07975 797 202

email: bookings@ebvh.co.uk

www.ebvh.co.uk



WAGGING

wonderful dog grooming

Here to take care of
your mucky pup!

Your local dog grooming
service in Eaton Bray

1-2-1 care for your dog

NO cages!

07580 343396

www.waggingwonderful.co.uk

info@waggingwonderful.co.uk

James B Chadburn FBHI

Fine Antique clocks & Barometers

Specialist in repairs &
restorations.

Valuations & clock
finding service.

Advice & assistance on
formation & disposal of
private clock collections.

Quality clocks/barometers
Bought & sold.



Telephone 01525 221165

Mobile 07790 000629

E-mail: info@jameschadburn.com

NG AUTOS



MAKING YOU AND YOUR CAR HAPPY

CAM BELTS • MOT'S • MOT REPAIRS • HEAD GASKETS
AIR CONDITIONING • RECOVERY/BREAKDOWN
DIAGNOSTICS SERVICING • BRAKES • SUSPENSION
CLUTCHES • GEARBOXES • TYRES • WHEEL BALANCING
WHEEL ALIGNMENT COLLECTION & DELIVERY

CALL NICK OR GARY

01525 220850 OR 07972 198615

**SPARROW HALL FARM, LEIGHTON ROAD,
EDLESBOROUGH LU6 2ES**



Reception



Service Bays



MOT Station



TODDINGTON
INDEPENDENT FINANCIAL ADVICE

DO YOU NEED FINANCIAL ADVICE?

Can we help you to review your current or proposed:

Mortgages, Insurances, Pensions & Investments, Equity Release, Inheritance Tax, Wills and Trusts?

Free Will with Investments & Pensions over £50,000

Talk to us for a free initial consultation

LOCAL OFFICE: Toddington

Contact: Philip Hadlow
Tel/Fax: 01525 874100
Mobile 07768 277 532
info@toddingtonifa.co.uk
www.toddingtonifa.co.uk



Toddington Independent Financial Advice Ltd is authorised and regulated by the Financial Conduct Authority.
Registered office: 1 St John's Barns, Griffin Farm, Conger Lane, Toddington, Bedfordshire, LU5 6BT
Registration Number: 760687 Company Number: 9931606



The Gentleman Gardener

Let your local RHS qualified gardener make your garden beautiful, from simple garden maintenance to total redesign of your garden.

Please call Barry on
01525-222451 or 07541196384

to pop round for a free chat.

D. A. Windows, Doors & Conservatories

Emails: dawindows@live.co.uk mimcavinder@hotmail.com
Telephone: 07807 798387

AUTHORISED SWISH INSTALLER

AUTHORISED SOLIDOR INSTALLER

- Installation of UPVC windows, doors and conservatories
- Composite doors and side lights – choice of design and colours
- Replacement glass units and window maintenance

ACCREDITED MEMBER OF THE INCORPORATION OF PLASTIC WINDOW FABRICATORS AND INSTALLERS

GOVERNMENT APPROVED CERTASS REGISTERED CONTRACTOR REG. NO. 001634

QUALITY PRODUCTS
QUALITY WORKMANSHIP
QUALITY PRICES
Contact us for a quotation or to discuss your requirements

Wishing you
a Merry
Christmas



A Gift from Household this Christmas

Half Price Selling Fees

for the first 100 valuations we carry out from 1st December

The Valuation is free and once carried out you secure our full service at half price whenever you decide to sell in 2020

Quote ref: focus2020

Christmas greetings from the Household team

Tel: 01582 477077

email: dunstable@house-hold.co.uk

and a very happy new year

THE REAL
CHRISTMAS TREE
farm
• G.I. Rogers & Son •

EST. FOR OVER 30 YEARS AS A FAMILY-RUN BUSINESS
CHRISTMAS TREES FRESH FROM OUR FARM
LOGS ARE ALSO AVAILABLE FOR SALE



10%
off any tree
with this advert.



G.I. Rogers & Son

Tel: 07717 408818

www.RealChristmasTreeFarm.co.uk

We are located at Goose Hill Farm Ringshall, HP4 1ND
on the B4506 between Ringshall & Dagnall.

Can you help local families spend their final Christmas at home together?

Rennie Grove Hospice Care is planning ahead so that it can give as many patients as possible a family Christmas at home together. The charity, whose nurses provide specialist 24/7 responsive hospice at home care to adults and children in Bucks and Herts, is asking its supporters if they would be willing to make a donation towards the costs of its nursing care over Christmas.

Helen is a hospice at home nurse. She said: "What I love about Rennie Grove is that we can be there any time of the day or night, 365 days a year. And our 24-hour responsive care is never more important than at Christmas, when so many other healthcare providers offer a reduced service."

Mandy's family, husband Kevin, daughter Laura and son James, know first-hand how Rennie Grove's nurses can help families spend a last Christmas together.

James explains: "I'd like to tell you about my amazing mum. You couldn't hope to meet a kinder, more caring person. She was tiny, just 5 feet tall, but with a massive personality. She made a lasting impression on everyone she met. She had a relatively short illness, which started out with lung cancer and spread to her liver, skin and ultimately her brain. She fought it with all she could and sometimes you wouldn't even realise she was ill. Her main aim was to get to Christmas with all her family around her."

"Christmas was all about the traditions for mum. Since I turned 10, she's always put the same presents in my stocking each year."

"We had the best last Christmas. Mum had always wanted to go to her brother's for Christmas and he invited us all round. Mum outlasted us all that day! She'd been so determined to enjoy one last family Christmas."

"The Rennie Grove nurses made that possible.

Without their constant support, practical advice and compassionate care, we wouldn't have had the same quality time together as a family. You build a real rapport with the nurses. I used to call up for advice: should I do that? This is happening, is it OK if I do this? Just knowing they were at the end of a phone 24 hours a day, ready to visit if needed, gave us the confidence to keep caring for mum at home.

"Rennie Grove helped us from day one. And as Mandy got weaker, whatever she needed, a walker, commode, bath seat, oxygen, hospital bed, the Rennie Grove nurses would make arrangements and it would be here within 24 hours. They always took the time to talk to all of us. You could tell they really cared.

"Mum felt that too. Her face would light up when we said the Rennie Grove nurses were coming. It was like her mates were coming round. She knew she could tell them anything.

"We can't thank Rennie Grove enough for enabling us to make happy memories in those final days of mum's life. Thanks to them, mum lived the life she wanted to until the very end, and passed away peacefully in her home with her family around her. Christmas is going to be hard this year, but those memories will help us get through it."

Without your help Rennie Grove could not provide its specialist care in patients' homes at any time of the day or night. So the charity would like to ask for your help this Christmas. Please can you spare whatever you can afford to make a difference to families preparing for their last Christmas together?

£25 will pay for one of hour of nursing care for a patient like Mandy. Rennie Grove needs to find £21,000 every day to help all those who need them and your help towards this will make a real difference. You can donate securely at renniegrove.org/christmastgether19 or by calling 01442 890222 if you prefer to donate over the phone.

With your help Rennie Grove can make every moment matter for its patients and their families this festive season. Thank you.



Edlesborough W.I.

At our annual 'Birthday Bash' in October, we all sat down and tucked into a superb meal which a team of caterers had cooked for us, and after which our speaker, Sarah Harrison, kept us 'in stitches' about the 'ups and downs' of life in general which included lots of anecdotes and witticisms and things that just make you laugh. A thoroughly good evening all round.

Since I last reported to you, we also enjoyed a friendly lunch at a local hostelry. You have just got to believe how much noise a group of chattering ladies can make! We are definitely 'ladies that lunch'.

Looking forward now to our AGM and our Christmas Festive Meeting which is rapidly approaching. How the year has flown by!

✍️ Sue Parker

Eaton Bray Poppy Appeal 2019

At the risk of repeating ourselves from last year, many, many thanks to everyone in the village who supported this year's Poppy Appeal. The total raised was £2865.72 and is £37 more than last year – remarkable given the fact that last year had a great deal of interest because of the 100 year anniversary of the end of WW1 in 1918.

An especial thank you to our team of 22 who knock on your doors and also to the 11 premises around the village who host a static box of poppies. Mentioned in despatches this year for their excellent contribution are Eaton Bray Academy, the Nisa shop and the White Horse.

Our door knocking team has changed slightly, so many thanks to Anita for all her hard work and enjoy your retirement in Edlesborough. Pam – hope that you are getting back on your feet and want to return. Welcome Wendy and welcome back Maggie.

Hopefully the awareness and support for the

annual Poppy Appeal will continue next year. The May Day bank holiday has dropped back by one week because of the 75th anniversary of VE day on May 8th. Perhaps in 2020 we can get as many people attending the Remembrance Day war memorial service at Eaton Bray as attended the service at Edlesborough war memorial last Sunday.

✍️ Roger and Helen Wilkinson (Poppy Appeal Organisers – Eaton Bray)

St Mary's 100 Club

The lucky prize-winners are:

October 2019

1st prize – Sally Taylor

2nd prize – Alan Brook

3rd prize – Jill Hearn

November 2019

1st prize – Christopher Banks

2nd prize – John Bensus

3rd prize – Ken Robinson

Holiday Home to Let Bridport Dorset



Sleeps 7 - Fully equipped

Close to all amenities

Visit: www.bills-house.com

enquiries@bills-house.com

or tel. 07850 601007

Edlesborough School and Pre-School



Edlesborough School is a welcoming and successful school located at the heart of the thriving village of Edlesborough in Buckinghamshire.

We would be happy to welcome you
to our open mornings on the

15th October 2019 and
9th January 2020

Please contact the school on 01525 220431 to arrange a visit.

For more information about our School, Pre-School and
Before and After School facilities,
visit our website at:

www.edlesborough.bucks.sch.uk



Tring's Independent Travel Agency

Merry Christmas & Happy New Year from Travel Impressions

If you need help and advice planning your next holiday, we will be extending our opening hours in January to include every Saturday from 9am-1pm.

Come in for a chat over a coffee!

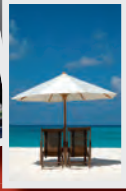

Travel Impressions



01442 890265

enquiries@travelimpressions.co.uk
www.travelimpressions.co.uk

Suite 4, George House, 64 High Street, Tring, Herts. HP23 4AF



Stay & Play Toddler Group

Musical Monkeys

**Eaton Bray Village Hall
10-11.30am on Fridays**

**£4.50 for one adult and child
£1 for extra children/adults
0-6 months free**

fitness 4fun



Get those muscles working! Tone and strengthen arms, legs, bums and tums – you'll look and feel great.

Why not give it a go? Only **£6** per week for one hour of fun fitness. Pay-as-you-go, come when you can.

Come along and join our friendly group.

Everyone welcome.

No need to book – just show up.

What: Fitness4Fun with Kay

Where: Edlesborough Memorial Hall

When: Every Friday, 10:00-11:00 am



Nigel's Thoughts Methodist Minister

Dear Friends,

It is so easy to get caught up at this time of year in the colossal pressure of Christmas. Already we are counting down shopping days, getting in presents and making sure we have enough food to feed an army instead of the few relatives or friends we might have round on Christmas Day.

As I frequently say to my family – “The shops are only closed for one day!”

But how necessary is all this? How much of it is just the pressure put on us by businesses determined to make a profit, at what would otherwise be a slow time of year?

What is Christmas really all about?

For some people, Christmas is hard. Relatives may be separated by long distances, and for others, the enforced togetherness pulls the wallpaper off the cracks in a relationship. Or maybe this is your first Christmas without a loved one.

At this time of year, the Church (of whichever denomination) shines like a

beacon amid the rush and hurry, amid the darkness of these days and the political uncertainty. For Christians believe that God who cares for every human being, sent a defenceless human being who was also His Son, to rescue everyone and put us back in a right relationship with him. Jesus came, not to pull the wallpaper off the cracks, but to fix the cracks so the wall is perfect.

There is a TV programme called “DIY SOS”. That’s what Jesus does – in repairing the large cracks that divide us from God, he Saves Our Souls. If, that is, we will let him.

In the pages of this newsletter you will find details of the church services over the Christmas period. Somewhere between icing the cake and wrapping the presents, try to find time to attend a church service and remember – the real reason why we celebrate Christmas.

Christ-Mas – meaningless without Christ.

A very Peaceful Christmas to all of you,

✍️Nigel



Singers wanted!

Sopranos, altos, tenors, basses

Enjoy singing choral music? Here's where to come....

Danesborough Chorus

Aspley Guise Village Hall

Wednesday evenings 7.45-9.50 pm

Visit www.danesborough.org.uk or ring membership secretary Carol Yirrell on 01296 680328 to find out more

Eaton Bray W.I.

Our President welcomed everybody to the November meeting. Several members celebrate their birthday in November and they each received their cards.

The recent Community Coffee Morning had been very well attended and enjoyed by all. Following the morning, a donation had been made to the British Legion. Thanks were made to all who had helped with the coffee morning and make it such a fun and successful time.

Group events in the coming weeks include a Christmas Fayre at WI house on 4th / 5th December. A Christmas Table Centre was requested to be created by each WI.

Our Birthday Dinner will be held later in November, and names and menu choices were collected ready for the Eaton Bray WI Ladies night out.

Our speaker for the evening gave us a delightful talk on Quilting. As a member of The Quilters Guild, she had many beautiful quilts to show the meeting. Given she works on the quilts

each day, it was very interesting to hear of all the intricacies of quilt making. The colours and materials were particularly lovely.

After the raffle, the members had some social time to chat and share refreshments, which is always a very enjoyable part of our evening.

The next meeting will be on Monday 1st December, when we will invite members of the Group WIs to our meeting. Members were reminded that they needed to bring 2 fun wrapped gifts for the Crazy Bag Whist. This is always a very popular event at our Christmas meeting. Members could also look forward to a Christmas Raffle and sumptuous refreshments. Meetings are always on the first Monday of the month (except Bank Holiday when it is the second Monday). Meetings are held in Eaton Bray Methodist Hall. The contact for Eaton Bray WI is: Margaret Jones, on 01525 220991. A warm and friendly welcome awaits new members. At each meeting there is an interesting speaker or demonstration, followed by social time and refreshments.



THE EDAN BEAUTIFICATION TEAM



You might have noticed us in the villages of Edlesborough, Dagnall and Northall tending the flower planters over the years, helping with the litter picking, scrambling up the war memorial attaching yet more knitted poppies or serving the odd Pimms at EdleFest...

We are the team responsible for spearheading the floodlighting of Edlesborough church, installing the pictorial village signs and planting over 10,000 daffodil bulbs for everyone to enjoy. We're getting stuck into Christmas decorations at the moment, so watch this space.

If it needs prettying up, we're your man - or rather ladies - but we could do with a few more willing hands, especially in Dagnall, so if you have a little time to spare and don't mind getting your hands a bit mucky do get in touch with us, we'd love you to join us. (That's not to say that you won't be welcomed if you live in Edlesborough or Northall)!

Please contact Chris Yates 01525 220739 or email chris@brooklyns.org.uk

THANKS - and have a very Merry Christmas and a Happy and Healthy New Year!



City & Guilds

Leighton Plumbing & Heating

Oil Boilers

Serviced & Repaired

01525 385250
07774 567472

Email - leighton-plumbing@ntlworld.com
Website - leightonplumbingandheating.co.uk

Please see our reviews on
boilerjuice.com / myboilerservice.com

Oftec registered & insured

Phasels, Billington Road, Leighton Buzzard
LU7 9HH

Stoten Gillam
Chartered accountants
Chartered tax advisers

99 High Street South
Dunstable
LU6 3SF

Tel: (01582) 608601
www.stotengillam.co.uk



ICAEW
CHARTERED
ACCOUNTANTS



CHARTERED
TAX ADVISERS

"Practical
Solutions for
Growing
Business"



Laptop & Computer

Server, Printer, Apple, Setup, Repairs,
Data recovery, Internet, Wireless, Network,
Virus infection, Home/Office computer problems.

Services from £40.

Your local IT support, 7 days services, we visit you

No Fix - No Fee

Qualified, Experienced

PClaprepairs@gmail.com

01525 306316 – 07925 338435

ANDERTON
ELECTRICS

Keeping you wired up.

Contact James direct on:

Mobile: 07771 698 151

Office: 01582 343 123

Email: james@andertonelectrics.co.uk



See our feedback on Check a trade

www.checkatrade.com/andertonelectrics



City & Guilds



- ✓ Free quotations, no obligations
- ✓ Emergency Work – day or night
- ✓ Domestic or Commercial
- ✓ A name you can trust



www.andertonelectrics.co.uk



STOCKISTS FOR



GUTTER BRUSH

- All aspects of Pressure Washing - Roof Cleaning / Coating specialists

- Safe cleaning system using rope access
- Roofs cleaned using 'controlled' pressure washing
- All water recycled

For before and after photos please visit:

<http://www.facebook.com/greatoutdoorsandin>



0800 298 5883

www.greatoutdoorsandin.co.uk



FREE INITIAL CONSULTATION

ALL ACCOUNTING,
PAYROLL AND TAXATION
SERVICES COVERED

Specialising in New Business Start-Ups

- Fixed Fee Quotes
- Unlimited Email and Telephone Support
- Back Office Solution
(dealing with your back office accounts function enabling you to focus on the rest of your business)

Please contact us for more information...

Gable End, Sparrow Hall Business Park, Leighton Road, Edlesborough, LU6 2ES

Call us on... 01525 229 539

enquiries@rileyaccounts.co.uk • www.rileyaccounts.co.uk

@RileyAccounts • Also on

"YOUR LOCAL ACCOUNTANT"

Winterton Cottages

Luxury holiday cottages
on the Norfolk Coast



www.wintertoncottages.co.uk

Tel: 01493 800645



CDM Builders Ltd
07984086029



GENERAL BUILDING
NEW HOMES
EXTENSIONS
CONSERVATORIES
ALTERATIONS
BRICKLAYING
GROUNDWORK
PATIOS
DIGGER AND/OR DRIVER FOR HIRE

With over 20 years experience in the building trade

All aspects of work undertaken by our own professional tradesmen to a very high standard

Please contact Clive for a free quotation
T: 01525 222605 M: 07984086029
Email: Clive.munt@hotmail.co.uk



MMH Plumbing & Bathrooms

- Bathroom Design & Installations
- Plumbing - Showers, Taps, WC, Leaks
- Bath to Shower Conversions

FREE CALL OUT & ADVICE
See my reviews at:



(01525) 220994
07842 653832

Book your next holiday with Suitcase Travel

Dunstable's only independent travel agency.



Call us on 01582 349480 or visit our shop in Dunstable

5b Queensway, Dunstable, Bedfordshire LU5 4DW
Visit our website at www.suitcasetravel.co.uk



Suitcase
TRAVEL



GENERALMECHANICALSERVICESLTD
 VEHICLE SERVICING AND REPAIRS



**MOTs • MOT REPAIRS • SERVICING
 DIAGNOSTICS • TRACKING • AIR CONDITIONING
 TYRES • CAMBELTS • COLLECTION & DELIVERY
 WELDING & FABRICATION • BATTERIES**

All vehicles - all mechanical work!

1 HONEYWICK LANE, EATON BRAY, LU6 2BJ
 reception@general-mechanical-services.co.uk
 www.general-mechanical-services.co.uk



01525 222876



All Trees & Hedges

Reliable & friendly service • Family run business
Competitive prices • Qualified advice • Fully Insured

Tree work undertaken

Tree felling • Precision dismantling • Crown reduction
Crown thinning • Crown lifting • Formative pruning
• Stump grinding • Stump removal
Deadwooding • TPO / conservation area work

Hedge work undertaken

Hedge reduction • Hedge planting • Hedge trimming
Shrub clearance • Hedge laying

Other Services

Grass Cutting • Fencing • Green Waste Recycling • General
Garden Maintenance • Tree Lighting • Logs / Kindling

CALL NOW ON:

07701 094 934
01525 220 823

E: info@alltreesandhedges.com

W: www.alltreesandhedges.com

La Maison

Bespoke Furniture

We build to your design.

Tables & Chairs

Bedroom Furniture

Kitchens

Floorboards



Made to measure solid wood furniture

Handmade carpentry

Fitted or Freestanding

Family run business for over 30 years

Visit our Website: www.bespokefurniture18.com

Email: astonint@btinternet.com or Phone: 07791 805159



Chartered Physiotherapy and Wellness Hub

Emma James Physiotherapy based in Hemel Hempstead, offers a wide range of services for your well being and relaxation

Services:

Physio

Personal Training

Spin classes

Massage

APOS Therapy®

Gait Scanning

Home Visits



Available at:

- Hemel Hempstead
- Champneys, Tring
- London office

Apos Therapy®

Physio

Gait Scanning

Personal Training



#ejphysio



@emmajamesphysio



facebook.com/EmmajamesPhysiotherapy



youtube.com/user/ejphysio

Clinics in London, Hertfordshire, Champneys (Tring)

CALL **01442 870686** TO BOOK A SESSION
reception@ejphysio.co.uk www.ejphysio.co.uk

3 The Old School House, George St, Hemel Hempstead, Herts, HP2 5HJ



A committee run playgroup set in Dagnall Village Hall for children aged 2 to school age

We operate five mornings a week from **9:15 - 12:15**



Ofsted Comments

- Staff are consistently kind and caring which supports children to develop confidence and resilience
- Teaching is consistently good and children's safety is given the highest priority
- Children learn good manners and know how to treat each other with respect



If you think your child would be happy here please phone our Playgroup Leader, Ann Tobin on 07816 358 342
www.dagnallunderfives.co.uk

toni's tootsies 

mobile foot health care

-  **Fungal Infections**
-  **Ingrowing Toenails**
-  **Callus/Hard Skin**
-  **Cracked Heels**
-  **Nail Reconstruction**
-  **Verrucas**
-  **Nail Trimming**
-  **Corns**

 Register For Sole
 Foot Health Practitioner

Toni Nash is a fully qualified Foot Health Practitioner based in Slapton, Bucks... and she's ready to take your Call!

07484 749393
 tonistootsies@gmail.com
 www.tonistootsies.co.uk

Crittercare

Dog walking & pet sitting

We look after any animal from Hamsters to horses

Prices start from £6 per day
 Tel: 07756930814
 Email: crittercare142@hotmail.com
 Or find us on Facebook @crittercare142



SmartPA

Expert providers of outsourced PA, secretarial and administrative support services

- ✓ Presentations
- ✓ Documents
- ✓ Invoicing
- ✓ Diary, Travel

Contact Jo on 020 3790 7100
 jo.falcon-cross@smartpasupport.com
www.smart-pa.com



The most thorough clean ever seen, or it's FREE



See what our customers say...

www.fivestarfurnishingscare.co.uk



What we offer...

-  Carpet cleaning
-  Leather Cleaning
-  Upholstery cleaning
-  Rug cleaning
-  Hard floor cleaning



Five Star Furnishing Care Consultants have been established since 2001, we are a family run business with a small team of service technicians.

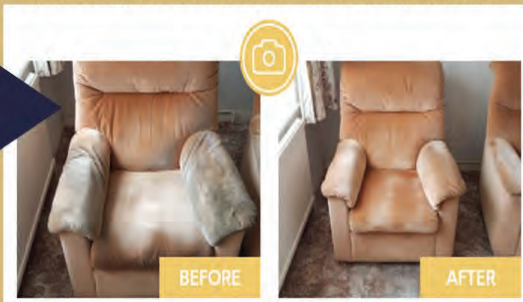

Call us NOW to arrange your FREE quote – **01525 611 027**

Quote ref – **FOCUS19** to claim 10% off

Flex & Stretch Class



Stretch the entire body.
Target primary muscle groups surrounding the hips, hamstrings & upper back including breathing techniques.

Everyone welcome
No need to book – just turn up
£5 pay as you go
Tuesdays 11am till 12 noon
Edlesborough Memorial Hall

London Luton Airport

With an increase in aircraft in the area and in particular when the wind is from the East, we are getting some aircraft flying directly over the village to join the flight path into the airport. If you are disturbed by the traffic flying over the village, there is a complaints hotline number: 01582395382. This is an airport number where you can register your concerns. It is important to do this if we are to reduce these disturbances over our village.

If you need to complain about Heathrow flight noise the number is 0800 344 844.
Email: noise_complaints@heathrow.com





Northall Baptist Church

A little Church with strong local links

Christmas and New Year is a very special time of year – celebrating Jesus, the Christ child's birth. John 12 v 47 Jesus said 'I have come to save the world and not to judge it.'

In many households particularly where there are small children, there is great excitement well before Christmas Day. There are Nativity Plays to be rehearsed and performed hopefully in front of the family and Carols to be sung. There's special Christmas bazaars to buy all those gifts for friends and family, there's mince pies to be sampled, Christmas puddings to be stirred, turkey to be ordered, parties to be organised, crackers to be chosen.

What is all this excitement about? What is there to celebrate?

Well, the answer to these questions will vary according to your point of view. It may be that it's just an opportunity to eat, drink and be merry. Or it may have some special significance because you are celebrating the birth of Jesus in a stable in Bethlehem 2,000 years ago as foretold by people who lived hundreds of years earlier.

We read the story of the Shepherds, in Luke 2. They visited Jesus as soon as they heard, from the angel, the good news of Jesus birth. There are two reasons we give gifts at Christmas, firstly Jesus is a gift to us if we believe he is the son of God who came to die for us on the cross at Calvary. Secondly because the Magi, or wise men travelled from Eastern lands, following a new star to Bethlehem, bringing gifts. They found Jesus, by now a small child, as recounted in Matthew 2, in the house where he was living with Mary and Joseph. Their gifts were Gold, Frankincense and Myrrh.

What do these things represent and why give them to a small child? Gold is valuable and symbolised kingship, Frankincense is a perfume representing Jesus deity and Myrrh is an embalming oil foretelling Jesus death.

We don't give these sorts of gifts to our children these days but it may be a good idea to give fewer but more relevant gifts.

On 19th December we sing Carols in the Swan, Northall at 8 pm and on Sunday 22nd December at 4.30 pm we have Carols by Candlelight in the Church, followed by tea and mince pies. On Christmas Day there will be a short family service at 10.30 am and if you would like to celebrate with us, you'd be very welcome.

In the New Year our Sunday services continue as usual at 11 am. If you come and join in the worship, music and song, you'll get a very warm welcome.

For those interested in the history of Northall Baptist Church, a free copy of the booklet, Rebels in Green Pastures can be supplied or downloaded from our website: <http://northallbaptistchurch.org/>

✉ Ruth Cox Tel: 07791 425625



Joining in the Christmas spirit, our tree....

Animal Adventures

Santa in residence at ZSL Whipsnade Zoo 30 November - 24 December

Santa in residence at ZSL Whipsnade Zoo
from 30 November - 24 December 2019

Nothing signals the start of the festive season like a visit to meet Father Christmas himself, and the man in red will be setting up residence in a magical grotto at ZSL Whipsnade Zoo this December.

Every weekend from Saturday 30 November, and then each day from Thursday 19 to Tuesday 24 December, young visitors to the Zoo can **Meet Santa** and share their Christmas wishes in an

unforgettably enchanting encounter.

Every child will receive a special gift and families can buy a festive family portrait. Mrs Claus and her elves will also be on hand with Christmas arts and crafts to delight younger ones.

A **VIP Meet Santa** experience is also available in the run up to Christmas. On 14, 15, 20, 21, 22, 23 and 24 December, lucky guests will get exclusive access to the Zoo before it opens, where they can see the grazing reindeer at first light. Children will not only be able to meet Father Christmas and his elves, but guests will sit down to a delicious breakfast before enjoying an extra special Reindeer Talk.

ZSL Whipsnade's Zoo's magical **Meet Santa** and **VIP Meet Santa** experiences, which usually sell out fast, will give families yet another reason to enjoy a wonderful day with animals such as tiger cubs, elephants and hippos at the UK's largest Zoo. Don't miss your chance to book your family's place at Meet Santa at www.zsl.org and line up the perfect festive family day out this Christmas. Advance booking is required.

ZSL | WHIPSNADÉ ZOO



Fundraising for

**MACMILLAN
CANCER SUPPORT**

Can you help?

We are in need of volunteers to collect for us either on Leighton Buzzard High Street or at local supermarkets.

Can you spare 1 hour once or twice a year to help us.

There is no further commitment and you choose a time slot to suit.

If you are able to help please contact
Sheila Banks 221556 or Kim Burnage 223032

Or email sheilabanks1@aol.com

Surviving the winter with some tips from St Judes



Scientists are predicting the coldest winter in England in a decade – stay safe and healthy with a few expert tips from St Judes.

- **Avoid trips and slips** – put rock salt on your steps and take extra care when walking - a pair of trekking over-shoes are useful for giving you the extra grip needed in the snow.
- **Shovelling snow** – watch your back! Keep the shovel close to your body and get your legs to do the work. Don't overload the shovel and take regular breaks.
- **Don't be a couch potato** – staying active boosts your mood and helps you to stay in shape. Exercise helps to increase your immune system and keep the colds and 'flu at bay. If you're running or doing sports outside in the winter:
- **Dress for the cold** – wear layers rather than heavy clothing. A light weight moisture wicking base layer and leggings or running tights underneath a pair of shorts will help you stay warm. Avoid losing heat by wearing gloves and a hat/ fleece headband.
- **Stay safe – be seen.** Don't wear dark colours –choose clothes that are bright, white or fluorescent yellow and add a reflective bib or strap.

- **Warm up and cool down** - essential to avoid injury, start by walking for about 10 minutes and gradually increase your pace and maybe try some walking lunges or high knee skips. Cool down by running at a slow pace for 5 – 10 minutes and do some stretches inside so you don't get cold.
- **It's fine to exercise** with a bit of a cold but listen to your body, and don't exercise if you have a fever.

For professional treatment and advice, contact your local Physiotherapist:



St Judes Clinic
26 Lake Street
Leighton Buzzard
LU7 1RX

☎ 01525 377751

🌐 www.stjudesclinic.com
✉ enquiries@stjudesclinic.com



**Dunstable & District
Local History Society**
14th January 7.45pm

Victorian Action Man

Colonel Frederick Burnaby, born in Bedford in 1843, had an extraordinary career. Very tall and immensely strong, he joined the Royal Horse Guards at the age of 16. Not content with his military exploits, he used his leave to enjoy the new craze of hot air ballooning and to travel to dangerous places, from war-torn Spain to the Sudan and the Steppes of Central Asia. Julie Chandler tells the story of his many adventures.

Methodist Church Hall, Dunstable
Visitors always welcome £2

St Margarets Turkeys

FARM FRESH, FREE RANGE CHRISTMAS TURKEYS

Based in Great Gaddesden, our turkeys arrive on the farm in early August. They are bedded on fresh straw, fed high quality grains and are free to roam during the day. For their safety, at night they are housed in a cosy barn.

For more information call: **Josh 07891 305578**

 **St Margarets Turkeys**

www.stmargaretsfarm.co.uk



 **YEARDYE**
Luxury Bathrooms
Installation Specialists

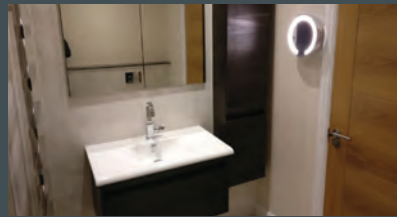

Family-run business **for over 25 years**

Covering all the shires

• CAD Design • Supply • Installation • Tiling

www.yeardyeluxurybathrooms.co.uk

T: 01525 222717 Eaton Bray

E: info@yeardyeluxurybathrooms.com

Dagnall Weather Station (AONB)

Weather Conditions for October 2019

Elevation: 450 ft - Latitude: 51° 50' 13" North - Longitude: 0° 33' 34" West



October can only be described as being “wet” with rain on 24 days. On the 1st, we had the wettest day – with 17.81mm of rain – and it was also the warmest day, reaching 17.4°C. The following day, the temperature dropped and we had bright sunshine. In the following few days, the temperature rose and became cloudy with frequent showers. From the 13th, low pressure systems brought waves of rain showers and it remained unsettled for days. It wasn't until the 27th that high pressure brought in dry, cold, sunny weather. With 105.4mm of rain in October, it was the wettest month this year so far, but only just, as September had 100mm. So, in the last two months, we have had more than 200mm (8 inches) of rain.

| | High | Date/Time | Low | Date/Time |
|----------------------------------|------------------|--------------------------|--------------------|---------------------|
| Temperature: | 17.4°C | 1 Oct 13.00 | -0.4°C | 28 Oct 05.00 |
| Mean Temperature | 10.3°C | | | |
| Dewpoint: | 14.9°C | 1 Oct 13.30 | -1.1°C | 28 Oct 05.30 |
| Humidity: | 95% | 4 days in Oct | 59% | 2 Oct 16.30 |
| Barometer: | 1026.1 mb | 29 Oct 21.00 | 996.0mb | 18 Oct 06.00 |
| Wind Speed | 39mph ssw | 26 Oct 03.30 | Months avg. | 5.5 mph |
| Wind Chill: | 17.2°C | 1 Oct 13.00 | -0.3°C | 28 Oct 05.00 |
| Dominant Wind: | W | | | |
| | | | | |
| *Rain Days: 24 (T), 24(R) | | Wettest Day 1 Oct | 17.81 mm | 0.701 ins |
| Monthly Rain: | Total | Oct 2019 | 105.4mm | 4.150 ins |
| Yearly Rain: | Total | 10 Month | 622.1 mm | 24.492 ins |

October's Rain and Temperature

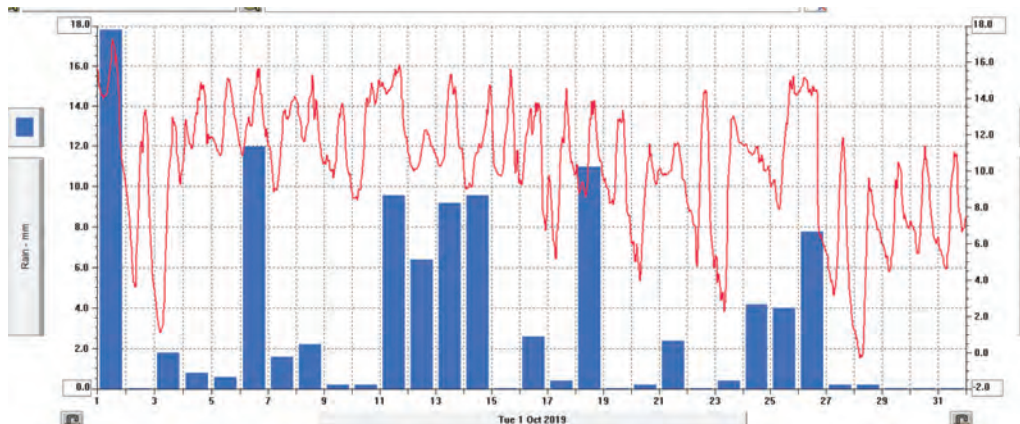

For weather data 24 hours a day, updated every 15 mins, visit: www.dagnallweather.co.uk and http://bit.ly/weather_dagnall including this site forecast and much more. If anyone has a question, comment or wishes to contact me please email: david@dagnallweather.co.uk or telephone: 01442 843883. Dagnall weather now has an app for your ipad & iphone! go to the apple store, search for Weather Underground and follow the instructions to Dagnall Weather Station. Now updated every minute.



Eaton Bray Cricket Club

The AGM was held at The Rye on 21st October 2019. Despite the weather being a tad inclement we had a decent turnout. Office elections saw Mark Moss (President) Martin Quinn (Chairman) Jason McDermid (Secretary) and Ian Jones (Treasurer & Fixture Sectary) returned unopposed. We will have a new 1st X1 Captain for the 2020 season in Andy Norris. It will not be easy to get out of Division 2 but it was thought with Andys experience he will be the man to do the job having had success in the past. Dave Emmerson was elected 2nd X1 Captain and Arron Gauntlett will lead the Sunday X1. Membership is to be kept at the same level. There was a lengthy conversation but seniors will continue to pay £70 and Juniors £40 for the season which is very competitive compared to many other clubs. The Balance Sheet is in a very healthy state despite spending over 7k on repairs maintenance and improvements in 2019. Much of this is due to the Bar and Social Events which will again be a priority next

season. Other income came from the 100 Club which again was a great success with more than £700 given in prize money over the 12 month period and the club would like to thank Nick Pearson for his efforts. The Youth Section has again been successful and at least eight have played senior cricket over the year. Many thanks go to our qualified coaching staff who give up their time to help the kids. This is the future of the club. Matters ongoing were the new pavilion and sponsorship and a big push should be hopefully happening in the New Year. Not be the best of seasons for us on the park but we have seen a few new faces walking the boundary giving support for which we are very grateful. Again we would like to thank Meadow Marquees Houghton Insurance and the Focus for their continued support. All that's left is to wish you all a very Merry Christmas and a prosperous New Year. Please enjoy your cricket with Eaton Bray in 2020.

All Saints' Church, Dagnall

Services in December 2019 & January 2020



| | | |
|----------------|----------|-------------------------------------|
| Sun. 1st Dec. | 9.00 am | Eucharist |
| | 10.30 am | Morning Service |
| Sun 8th Dec. | 10.30 am | Morning Service with Holy Communion |
| Sun. 15th Dec. | 3.00 pm | Dagnall Village Carol Service |
| Sun 22nd Dec. | 10.30 am | Morning Service |
| Christmas Day | 10.30 am | Family Service |
| Sun. 29th Dec. | 10.30 am | Carol Praise |
| Sun. 5th Jan. | 10.30 am | Covenant Service |
| Sun. 12th Jan. | 10.30 am | Morning Service |
| Sun. 19th Jan. | 10.30 am | Family Communion |
| Sun 26th Jan. | 10.30 am | Family Service |
| Sun. 2nd Feb. | 9.00 am | Eucharist |
| | 10.30 am | Morning Service |



Sunday School meets each Sunday at 10.30 am except when there is a Family Service.

Salvation Sound



*The Salvation Army hall
in Booth Place LU6 2DR*



Dear Reader

Once again The Salvation Army Eaton Bray Corps, along with kind volunteers from the village have organised a concert of Carols in the village hall. It ends with a nativity with the focus on a baby called Jesus. A baby sometimes referred to as "Gentle Jesus, meek and mild." Anybody thinking those thoughts hasn't read the Bible for if they took time to look they would have to admit they got it wrong.

Have you ever heard the story of the babe of Bethlehem
Who was worshipped by the angels and the wise and holy men?
How he taught the learned doctors in the Temple far away?
O I'm glad, so glad to tell you he is just the same today

Have you ever heard of Jesus praying in Gethsemane,
And the ever thrilling story how he died upon the tree,
Cruel thorns his forehead piecing, as his spirit passed away?
This he did for you, my friend, and he's just the same today.

Have you ever heard of Jesus who was buried in the tomb,
And was mourned by his disciples in despair, defeat and gloom?
By the power of God eternal he rose on Easter Day.
And he lives for our salvation: He is just the same today.

Salvation Army
song book 138

WISHING YOU A VERY HAPPY CHRISTMAS
AND A NEW YEAR FULL OF RICH BLESSINGS.



Premier Garage Doors & Gates



Quality Garage Doors

- ✓ Superb choice of designs in steel, timber and fibreglass
- ✓ Any size door made to your requirements
- ✓ Large selection of spares & fast repair service available
- ✓ New or existing doors converted to automatic
- ✓ Professionally fitted by own expert craftsmen
- ✓ Prompt free estimates & advice
- ✓ We cover all areas

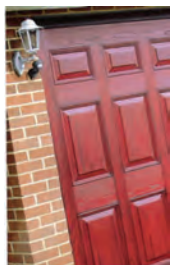

(EST 1984)



Unit 7, Sparrow Hall Farm, Leighton Road, Edlesborough LU6 2ES

01525 220212

www.premiergaragedoors.co.uk

Merry Christmas & a Happy New Year

SAME DAY
DELIVERY
ON IN STORE STOCK

JANES

BRING THIS WITH YOU TO
RECEIVE "NEW CUSTOMER"
SPECIAL DISCOUNTS

FLOORING DIGITAL APPLIANCES CYCLES SERVICE



JANES APPLIANCES

Washing machines, dishwashers, ovens, vacuum cleaners, kettles, coffee machines - all your home appliances.



JANES CYCLES

Adult and kids bikes, wide range of accessories and service - all in one place to keep you on two wheels.



JANES FLOORING

Carpet, laminate, Karndean, real wood floors - we have a large range flooring complemented by our experienced fitting service.

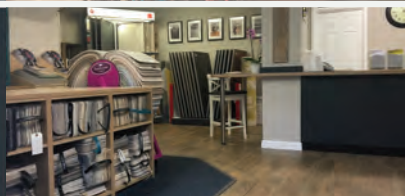

JANES DIGITAL

TVs, BlueRay, DVD, sound systems, audio visual - our tech team will help get all your devices set up and installed.



JANES SERVICE

Lawn mowers, washing machines, dishwashers, ovens, fridges, vacuum cleaners - even kettles - all repaired and serviced.



01525 220208



www.janesltd.co.uk



4-6 High Street, Edlesborough,
LU6 2HS.

