

# FOCUS

April 2019

The local village magazine just for Us!  
Eaton Bray, Edlesborough, Northall & Dagnall  
Focus is online at [www.thefocusmagazine.co.uk](http://www.thefocusmagazine.co.uk)



*The White Horse Inn*  
*Eaton Bray*

Market Square  
Eaton Bray  
Beds  
LU6 2DG  
01525 220 231  
[www.eatonbraypub.co.uk](http://www.eatonbraypub.co.uk)



Why not visit  
the White Horse  
for a beautiful  
Sunday roast  
on Easter Sunday?

***The White Horse***  
***Is the perfect location for family***  
***get-togethers, meetings***  
***christenings, wakes and business***  
***lunches***

*Eat, Drink and relax*  
*at The White Horse*

invites you to

Eaton Bray  
Methodist  
Church

# Café Community

*Saturday 13th April 2019*

*11.00am to 1.00pm*

*Charity of the month:  
‘Toilet Twinning’*

*(a Tear Fund project to provide  
clean water and basic sanitation)  
coffee/light lunch*

*All ages welcome (inc. activity area).*



## **NORTHALL BAPTIST CHAPEL**

### **Chapel Lane, Northall**

(just beyond the 30 speed limit signs on  
the road towards Leighton Buzzard)

Everyone is welcome to our Sunday  
worship each week between 11am and  
12.30pm including tea/coffee and time to  
talk together.

For more information contact:

John Hazell 01525 218142

Email [northallchapel@btinternet.com](mailto:northallchapel@btinternet.com)

Web: [www.northallbaptistchurch.org](http://www.northallbaptistchurch.org)

There has been a Baptist Chapel in Northall  
for more than 200 years. Today we continue  
to seek to worship God, serve him in our  
daily lives and support and encourage one  
another in the difficult and the joyful times.

## **The Focus Magazine Committee**

**Editor:** Sally Siddons

34 Wallace Drive, Eaton Bray 221733

**Email:** [sallysid@hotmail.com](mailto:sallysid@hotmail.com)

**Dagnall Representative:** Richard Bamford

31 Dunstable Road, Dagnall 01442842344

**Circulation Manager:** John Plater

41 Church Lane, Eaton Bray 221095

**Treasurer/Leaflet Enquiries:** Ken Coates

10 The Nurseries, Eaton Bray 220868

**Business Advertising:** Sally Siddons

34 Wallace Drive, Eaton Bray 221733

**Design and Layout:** Tracey Moren

(Moren Associates Limited) 01525 229695

**Printed by:** Priory Press

Dunstable 01582 699851

Copy for publication to the Editor by the

**10th of the month**

*Focus accepts no responsibility as to the  
accuracy or content of any advertising or articles  
published in 'this' magazine, neither do they  
reflect the opinion of members of the Committee.*

*© Articles published in Focus may not be  
reproduced without permission.*

**Focus would like to remind  
contributors that the deadline for  
articles is the 10th of the preceding  
month**

*Kindly Note*

*If the event you wish to advertise falls in the first  
week of the month, it is advisable to get the details  
into Focus a month earlier. The magazines are  
not delivered from the printers until the first of the  
month, therefore it takes a few days for them all to  
be circulated throughout the village.*

*✍️ Editor*

**Focus is online at [www.thefocusmagazine.co.uk](http://www.thefocusmagazine.co.uk)**

# Village Diary April 2019



## Weekly

- Mon-Fri (term time) Eaton Bray Pre-school, Eaton Bray Lower School, 01525 220468
- Mon-Fri (term time) Dagnall Under 5's, Dagnall Village Hall, 9.15am - 12.15pm, Mrs Ann Tobin 07816 358342
- Mon-Fri (term time) Edlesborough Pre-School, Edlesborough School, 01525 220431  
manager@edlesborough.bucks.sch.uk
- Mon-Thu (term time) Totternhoe Pre-school, mornings, Totternhoe Lower School, Michelle Urbanowicz on 01582 668841
- Mondays Pilates, 10.45am, Totternhoe Memorial Hall, Lisa: 07832 230774
- Mondays Dagnall Community Choir, All Saints Church 7.45 – 9.45pm
- Mondays (term time) Movement and exercise classes with a dance flavour, Northall Village hall 2-3.30. Contact Jan 01442 864271.
- Mondays Curtain Call Youth Theatre 5-7.30pm, Eaton Bray Village Hall, Gavyn 01525 220525
- Mondays Curtain Call Theatre Group - 7:30-10:30pm Eaton Bray Village Hall, Sheila - sdtwinkletoes@yahoo.co.uk
- Mondays KFPA ISTD Classical Ballet classes, 3+yrs, 4.15pm, Edlesborough Memorial Hall, www.kfpa.co.uk
- Mondays Cubs (8-10 ½ years old), 6.30pm - 8pm, 1st Eaton Bray & Edlesborough Scout Hut, High Street, Edlesborough. Contact Liz Coates 01442 842550
- Tuesdays Pilates, 10-11am, Eaton Bray Village Hall, Nicky Roussou 07861 162680
- Tuesdays Totternhoe Baby & Toddler Group, 9.30-11.30am, St. Giles Church Hall, Ruth Allen, 01525 222468 or 07796 265174 or email ruthallen002@gmail.com
- Tuesdays Northall Baby & Toddler Group, 9:30-11:30am, (open in the Summer School Holidays) Northall Village Hall, Sarah Cox: 07765 158182
- Tuesdays Tap & Ballet Classes, JoAnn Latus School of Dance, 4-8pm, Eaton Bray Village Hall, 01582 620576
- Tuesdays Beginner's Boxercise, 6-7pm Dagnall Village Hall, Josh Thompson 07456 574405 or jtptinfo@gmail.com
- Tuesdays Fortnightly Coffee Morning, Bring & Buy, Table Top Sale, 10-12noon, Salvation Army Hall, Booth Place, Eaton Bray
- Wednesdays Pilates, 8pm, Northall Village Hall, Lisa: 07832 230774
- Wednesdays Northall & District Age Concern Wednesday Club, 10am - 3pm, Northall Village Hall, Contact Barbara on 07854 230243
- Wednesdays (term time) Caterpillars Baby and Toddler Group 10am to 11:30am, Grace Baptist Church, Moor End, Edlesborough, £1 per family unit, Frances King 01582 475896
- Wednesdays Pilates 6.45 & 7.45pm, Dagnall Village Hall, Andrea on 07855 138005 or andrea@naturalpilates.co.uk
- Wednesdays Art of Ju Jitsu martial arts class, Eaton Bray Village Hall, 7 -7.45pm ages 6-15yrs
- Wed (term time) Art Courses, Whipnade Village Hall, 9.30am – 12.30pm. Lorna Moore 07896 619660
- Thursdays Yoga, Northall Village Hall, 11.30am-1pm 01525 377542
- Thursdays Baby & Toddler Group, Salvation Army Hall, Booth Place, Eaton Bray, 9.30-11.30am
- Thursdays Jazzercise, 9.30-10.30am, Eaton Bray Village Hall, Angela Veryard, 01525 715208
- Thursdays KFPA Street dance classes 4+yrs 4pm, Edlesborough Memorial Hall, www.kfpa.co.uk
- Thursdays Tae Kwon-do, Dagnall Village Hall, 5.45-7.30pm 07813 755785
- Thursdays Clubbercise 7.30 - 8.30pm. Eaton Bray Hall - Gina Flitton 07846421756
- Thursdays Beavers (6 to 8 years old), 6.15-7.30pm, 1st Eaton Bray & Edlesborough Scout Hut, High Street, Edlesborough. Contact: ebebeaverleader@ebescouts.co.uk
- Thursdays Explorers Scouts (14-18 years old), 8pm-9.30pm, 1st Eaton Bray & Edlesborough Scout Hut, High Street, Edlesborough. Contact Simon Betts, lionheartesu@hotmail.co.uk
- Thursdays Intermediate Boxercise, 7.30-8.30pm, Dagnall Village Hall, Josh Thompson 07456 574405 or jtptinfo@gmail.com

# Village Diary April 2019

Thursdays	Eaton Bray Methodist Church Social Afternoons, 2 - 4pm, All Welcome
Thursdays	Retro Line Dance Class. 11.15am to 12.45pm. Eaton Bray Village Hall. Beginners welcome. <a href="http://www.jukeboxjunction.co.uk">www.jukeboxjunction.co.uk</a> info@jukeboxjunction.co.uk 07864212171
Fridays	Keep Fit class, Edlesborough Memorial Hall 10 - 11am
Fridays	Tap & Ballet Classes, JoAnn Latus School of Dance, 4-8pm, Eaton Bray Village Hall, 01582 620576
Fridays	Stay & Play toddler group, 'Musical Monkeys' at the Eaton Bray Village Hall, 10-11.30am, £4.50 for one adult and child, £1 for extra children/adults, 0-6 months free
Fridays	Scouts, 10 ½ to 14 years old), 7.00-8.30pm, 1st Eaton Bray & Edlesborough Scout Hut, High Street, Edlesborough. Contact Mark Owen, 07899 892344, ebescoutleader@ebescouts.co.uk
Fridays (term time)	"Little Luvvies" baby ballet classes 10am-11.30am. Contact Emma Whittemore on 01525 376124
Fri (term time)	Art Courses, Whipsnade Village Hall, 9.30am – 12.30pm. Lorna Moore 078 9661 9660
Saturdays	Jazzercise, 9.30-10.30am, Eaton Bray Village Hall, Angela Veryard, 01525 715208
Saturdays	KFPA Musical Theatre classes 4+yrs <a href="http://www.kfpa.co.uk">www.kfpa.co.uk</a> , 10am, Edlesborough Memorial Hall
Saturdays	Bootcamp Fitness, 9-10am, Dagnall Recreation Ground, Josh Thompson 07456 574405 or <a href="mailto:jtptinfo@gmail.com">jtptinfo@gmail.com</a>
Sundays	Sunday Worship at 10:30am and 6pm Grace Baptist Church, Moor End, Edlesborough (across from the post office). Alister King 07572 395687
Sundays	Karate for kids & adults, 4-5:30pm, Eaton Bray Villaage Hall, Contact 07500 007779
<b>Monthly</b>	
1st Monday	Eaton Bray Parish Council Meeting, 7.30pm, The Coffee Tavern (except Jan-2nd Monday)
1st Monday	Eaton Bray W.I. Meeting, 7.30pm. Eaton Bray Methodist Church Hall. Contact Margaret Jones on 01525 220991
1st & 3rd Mon (ex. Bank Hols)	Knit 'n Stitch at Edlesborough Village Hall, 1:45pm to 3:45pm. Contact Heather Westwood (01525 839083)
2nd Mon	Film Society, Sep to May, 2pm, Eaton Bray Village Hall, Graham Chappell 01525 220883
1st & 3rd Tues	Dunstable & District Orbit (social and charitable) Club meet at Dunstable Rugby Club at 8pm. For details contact 01525 222441 or 01582 755147
1st & 3rd Tues	TOTS, St Mary's, Eaton Bray, 1:30pm
1st Saturday	St. Mary's Church, Eaton Bray Coffee Morning & Plant Sale, 10:30am - 12 noon
1st Sunday	St. Mary's Edlesborough Open Days, 2-5pm, May to September inclusive
2nd Monday	SilverLink, 2.30-4.00pm, Grace Baptist Chapel Edlesborough – activities, talks, friendship & refreshments for the over 60s
2nd Tuesday	Dunstable & District Local History Society meeting, 7.45pm, Methodist Church Hall, Dunstable (opposite Wilkinson)
2nd Tuesday	Edlesborough W.I. Meeting, 7.30 pm, Edlesborough Memorial Hall, Contact Sally Taylor on 01525 221576 Email: <a href="mailto:sally.taylor32@btinternet.com">sally.taylor32@btinternet.com</a>
2nd Wednesday	St.Mary's Ladies Guild, 2pm, St.Mary's, Eaton Bray
2nd Wednesday	Eaton Bray & Edlesborough Lions Club, 7.30pm, The Coffee Tavern
2nd Thursday	CAMEO Coffee, tea & chat, 10am-12noon, Edlesborough Methodist Church
2nd Thursday	Sewing & Craft Bee, 7:30pm, Salvation Army, Booth Place, Eaton Bray
2nd Saturday	Workshops Dynamic Yoga 9.30-11am £10 Eaton Bray Coffee Tavern, Keira 07936 693696
3rd Thursday	Edlesborough Parish Council Meeting, 7.30pm, Memorial Hall
3rd Sunday	Lunch club 11.30 to 2.00pm, Eaton Bray Village Hall, Chris Hewitt 222288
Last Saturday	Coffee Morning, 10:30-12 noon, Edlesborough Methodist Church

# Village Diary April 2019

## Other Regular Events

- 7th Beds Area Narrow Gauge Model Railway Club Meeting, 10.30am-3.30pm, Eaton Bray Village Hall
- 12th Leukaemia Research Coffee Morning, 2 Dunstable Road, Dagnall 10.30am. All welcome.
- 16th Dagnall and Kensworth Friendship Club outing to the Cross Keys for lunch and then on to Poplars Garden Centre. Times and details are in our membership card.

## One Off/Annual/Irregular Events

- 8th - 18th Eaton Bray Lawn Tennis Club Easter Tennis Camps
- 10th Wed Club Age Concern Coffee Morning, 10 - 11:30am Northall Village Hall
- 27th St. Mary's Eaton Bray Table Top Sale, 12-3pm, Eaton Bray Village Hall
- 27th Friends of Edlesborough School Comedy Night, 7pm, Edlesborough School, Tickets: 7pm via chairfoes@gmail.com
- 27th Village Hall Quiz, 7pm, Eaton Bray Village Hall. Tickets: £9 Ross 01525 221411



## DAGNALL VILLAGE HALL COMMITTEE ANNUAL GENERAL MEETING

The Annual General Meeting of the Dagnall Village Hall Management Committee will take place on Wednesday 22 MAY at 7.30pm in the CHURCH Hall.

All residents of Dagnall aged 18 and over are welcome to attend and eligible to vote. We look forward to seeing you there.



## Volunteering and Help in our Community

Are you available for a day now and then to take phone calls from members of our Community who need help? We use a dedicated mobile phone number for contacting and receiving calls.

Please call : 07930987064 9am to 5pm, Monday – Friday if you are able to give some of your time and help us.

# Village Info



**EDaN Community Transport**  
Peter Williams: 01442 842506

## Village Hall Bookings

To book your local village hall for an event please contact the following:

**Northall:** Lorna Cabbage Tel: 07857 318696 Email: northallvhbookings@gmail.com

**Eaton Bray:** Norman Lee Tel: 07975 797202

Email: bookings@ebvh.co.uk Website www.ebvh.co.uk

**Dagnall:** Elizabeth Coates Tel: 01442 842550

**Edlesborough Memorial Hall:** Penny Pataky, Tel: 01525 229358

Email: manager@edlesborough-pc.gov.uk

## Police Contact Numbers...

*making neighbourhoods safer together*

**General Assistance (Recommended Number): 101    Emergency: 999**

### Bedfordshire Police (Eaton Bray)

Leighton Buzzard Police Station/Kathryn Horgan: 01582 473411

Typetalk: 18001 01582 473418

Email: LPT.LeightonBuzzardLinslade&Rural@bedfordshire.pnn.police.uk

### Thames Valley Police (Edlesborough, Dagnall & Northall)

PCSO Jackie Dodson Mobile: 07800 703 524

Email: NHPT@thamesvalley.pnn.police.uk

## Defibrillator Locations

These units are registered with the Ambulance Services. To access them, please phone 999. You will be given the access code and the location of the unit will be confirmed. The defibrillator is easy and safe to use. The units can be found on the outside walls of the following locations:



**Dagnall:** Red Lion Public House

**Eaton Bray:** The Coffee Tavern

**Edlesborough:** Edlesborough Memorial Hall

**Northall:** The Swan Public House

Eaton Bray



# Helpline: 07930987064

**Manned phone hours: 9am to 5pm,  
Monday to Friday**

(An answering service is available for out-of-hours calls)

Call us if you want help with getting to the surgery/hospital, collecting prescriptions, minor errands or d-i-y jobs, form-filling, walking your pet, on-line shopping support etc. or if you would welcome our befriending service.

*We help people of Eaton Bray and adjacent villages*

## Services at St Mary's Church

**SUNDAYS :**    **8.00am**    HOLY COMMUNION  
                  **10.00am**    PARISH SUNG HOLY COMMUNION

**On Third Sunday of each month:**

**10.00am** – WORSHIP FOR EVERYONE a shorter, less formal service for families. (For anyone wishing to attend a service where Holy Communion is offered, there is a Family Communion at 10.30am at All Saints' Church, Dagnall, where visitors are assured of a warm welcome).

**WEEK-DAYS:**

**Tuesday:**    **2.00pm**    TOTS (Tots on Tuesdays) (2nd & 4th Tuesdays)

**Wednesday:** **10.00am**    Holy Communion

*EVERYONE WELCOME AT THESE SERVICES*

## When's the Next

### Eaton Bray Village Beer Festival?

Well, is that one of the questions at the next Village Hall Quiz to be held on Saturday 27th April? Probably not, but I will give you the answer if you keep reading.

First things first. Yes we really are holding our 27th Quiz Saturday 27th April, now that's a coincidence but we haven't a clue what we will do when we get to the 32nd? It's still only £9 a person and that includes free questions from Quizmaster extraordinaire, Keith Blackburn, with a superb superior ploughman's supper, which has now become famous throughout the county (well around Church Lane at least). We usually get about 20 teams and all have a good time trying to use those cells in the head and answer questions we didn't even know existed.

We have a few tables still available and if you can get a team of 6-8 then book a table. If you just want to come along as a single or a couple we can fit you in, no problem.

Now the answer to the original question:

**Friday 7th and Saturday 8th June 2019**

We will be opening as usual at noon on Friday and doing hot food from 4pm (Cold snacks will be available from noon). In the evening we have the return of Jerome Chance, who always gets the crowd going.

Saturday will again start at noon and hot food will be available all day. Our wonderful Smartie Artie will be on hand at 2.30 for a great magic show for the children (both young and old!) he will also be making balloon animals at the end of his show.

We will be following that with the Dicemen at 5pm for some gentle drinking music and finally at 8pm we have the return of Corruption, who were a great success on their first visit last year.

Oh and that's not to mention all the great Beers, ciders, perries, plus wines and even the odd bottle of Prosecco which went down well with folk last year.

It's going to be bigger and even better this year, all we need to finish the weekend off is some sun!

We will have adverts in Focus, plus advertising around the villages. We look forward to welcoming you all to the 16th Eaton Bray Village Hall Beer Festival.

For more information or to book tickets for the Quiz call Ross on 221411, 07974715222 or email: [ross.bagni@btinternet.com](mailto:ross.bagni@btinternet.com)



# Eaton Bray with Edlesborough Parish News

Vicar: Rev'd Joy Cousins

The Vicarage, 11 High Street, Eaton Bray - Tel: 01525 220261

Church Warden & Pastoral Matters: Catherine Hayden (01525 220527)

Reader: Gordon Gray (01525 220136)

Website: [www.stmaryseatonbray.org.uk](http://www.stmaryseatonbray.org.uk) Facebook: St Mary's Eaton Bray

A boy was watching his father, a pastor, write a sermon. 'How do you know what to say?' he asked. 'Why, God tells me,' replied his Dad. 'Then why do you keep crossing things out?' queried his son. Christianity can sometimes be seen as a negative religion. Some people think it's all about 'Thou shalt not'. And Lent can be seen as a gloomy season, a time of dwelling on our shortcomings and denying ourselves things we enjoy. In Lent, Christians do try to face up to their sins with greater honesty. There is an encouragement towards self-denial. But what lies behind these actions, and what is their aim?

If we read the Bible, we can see that it does have things to say about God's judgement for evil deliberately and consciously chosen. But it has far more to say about God's love and forgiveness. In my Biblical Concordance, which lists references to different words in the Bible, there is less than a page of references to judgement. In contrast, there are more than 5 pages of references to love. 'God is love' writes St John and that love is seen supremely in the life, death and resurrection of Jesus. In Lent, we focus on our own failings in order to change and become better people. That is in response to the immeasurable love of Jesus. We respond with sadness to the ways we have caused hurt by being less than loving to God, our neighbours and ourselves. The motivating factor behind our self-examination is love.

So what is our aim? When someone is getting ready to run a marathon, they train beforehand so that they will be able to do their very best on the day. When someone is planning for a wedding, there is a huge amount of preparation before the big day to ensure that everything goes smoothly. The season of Lent is a season of preparation for the great day of celebration- Easter. We spend time getting ready beforehand so that we will be ready to celebrate the greatest day in the church's calendar, the day on which Jesus rose again. Not only is the church building transformed with flowers and fragrance, but its people are transformed after their Lenten journey. The glory of the resurrection brings new life, new hope, new possibilities and new ways of being.

Services at St Mary's reflect the journey of Jesus from his passion to his resurrection. On Wednesday in Holy Week, 17 April at 8.00pm we will mark the Stations of the Cross. The following day, Maundy Thursday there will be the Solemn Eucharist of The Lord's Supper at 8pm followed by a vigil. On Good Friday from 11am - 1pm families are invited to Messy Church in Eaton Bray Village Hall. From 2pm -3pm there will be a Devotional Service in St Mary's and at 6pm a service of reflection at All Saints' Dagnall. For Easter Day there is a said service of Holy Communion at 8am and a Sung Eucharist and Easter egg hunt at 10am. We hope you will be able to join us to celebrate the wonder of Jesus' resurrection.

Wishing you a holy Lent and a happy Easter,

☞ Joy (Vicar of Eaton Bray with Edlesborough)





# St Mary's Village Carnival 2019

*In aid of St Mary's Church Fabric Fund, Eaton Bray,*

*Wildlife Trust (supporting College Lake and Totternhoe Knolls) and other local charities & good causes*

This year the Carnival will be held on Saturday the 6th of July 2018 with the theme of  
'VILLAGE LIFE'.

## **CARNIVAL QUEEN 2019**

If you are aged between 7 and 12 years and live in Dagnall, Eaton Bray, Edlesborough or Northall you could be leading the procession in the Carnival Queen carriage. This year's Queen and assistants will be chosen by draw on Sunday the 14th of April 2018 at 11.25am in Eaton Bray village hall.

For full entry details contact Cheryl Spratt on 01525 222139 or visit the Carnival website.

## **INFORMATION FOR LOCAL BUSINESSES**

The Carnival is the perfect opportunity for businesses and organisations to be part of a local community event which is attracting an ever increasing amount of visitors and gaining a reputation as one of the best rural carnivals around.

In order to make sure you have a presence at the Carnival, the carnival committee are urging local businesses, schools, youth groups and organisations to make contact and be part of this brilliant event. With visitors attending from all over Bedfordshire, Buckinghamshire and beyond the Carnival offers the perfect platform for business' to come and meet their current and potential customers. The committee will work in partnership with a business or organisation to ensure that they get the best out of what the carnival can offer. Just a few ways the carnival can help are:

- Advertising in the carnival programme, delivered to over 2500 homes locally.
- Advertising in the carnival arena, offering prime exposure within the heart of the carnival.
- Having a stall at the carnival. Prices unchanged from last year.
- Donating a prize towards either the grand draw or the silent auction.

To book a stall, arrange advertising, offer prizes or for a chat about how the carnival can work for your business or organisation, visit the carnival website:

## **WE NEED YOUR HELP**

Many members of the Carnival Committee are highly experienced but we need new and enthusiastic people to help therefore ensuring that the tradition of Carnival can be continued for many years; so, we need fresh faces to help organise the event.

There are some specific roles where we need help urgently:

- Carnival Programme and Arena advertising
- Someone with room on their drive to receive and store cones, road closure equipment and tables during Carnival weekend
- Someone to store the St Mary's (Tea Tent) marquee throughout the year.

If you know someone who is itching to help on the Carnival Committee or have ideas you would like to see introduced then please contact us through the website or Facebook page.

[www.stmarysvillagecarnival.com](http://www.stmarysvillagecarnival.com)



# UNICORN WINDOWS LTD

"WHERE QUALITY AND SERVICE ARE NOT A MYTH"

building our reputation with over **24** years of quality local service



**\*WINDOWS \* DOORS \* CONSERVATORIES \* SLIDING DOORS \* BI-FOLD DOORS  
\* CONSERVATORY REFURBISHMENTS \* REPAIRS \* GUTTERING \* PORCHES**



sales@unicornwindows.co.uk www.unicornwindows.co.uk

## 01525 854272

SHOWROOM: Unit 3 Youngs Industrial Estate, Leighton Buzzard, Beds LU7 4QB

Unicorn Windows Ltd is an Appointed Representative of Shormin Finance Ltd, which is Authorised and Regulated by the Financial Conduct Authority - FRN 227504. Shormin Finance Ltd is a Credit Broker and not a lender. They offer credit facilities from a panel of Lenders.



## Comput@mation

Computer Support  
for Business & Home

### Problem Solving:

Virus & Spyware Removal  
Internet & Email Assistance  
Fault Diagnostics  
Repairs & Upgrades  
Slow Running PC's

### Services:

PC & Mac Support  
Wired & Wireless Networks  
Data Recovery  
Install & Set-up  
Health Checks

### On-site Visits:

Office Hours &  
Evenings - by appointment

### Sales:

Desktops, Laptops & Tablets  
Printers & Peripherals  
Software

**For friendly advice call John Wallace**

**07968 536068** or **01525 261381**

**Email:** john@computamation.co.uk

**Web:** www.computamation.co.uk

9a Lower Way, Great Brickhill, Buckinghamshire. MK17 9AG

Computamation  
Services Ltd  
Established. 1999

# Carpet & Upholstery Cleaning

Professional & Local

All work guaranteed - not happy, don't pay

Powerful equipment means drier much quicker than other methods

100% Guaranteed no chemicals left in carpet when dry therefore will not easily resoil & perfectly safe for children & pets

Recommendations account for 90% of my work

Absolutely no hard sell

Telephone Colin for a Free Quote

**DEEP-CLEAN**

**01525 851 811**

[www.deep-cleaners.co.uk](http://www.deep-cleaners.co.uk)

Email: [colin@deep-cleaners.co.uk](mailto:colin@deep-cleaners.co.uk)

*"Excellent experience. I nearly fell asleep whilst having my fillings done! Very reassuring - no rush. I was made to feel completely at ease. Thank you!"*  
- R.R



Edlesborough Dental Practice



**floss and smile**

gentle dentistry



*"Without doubt the most competent, gentle & lovely dentist in the Northern hemisphere! I won't see anyone else. Thank you from a nervous patient."*  
- M.B.

**Edlesborough Dental Practice**

**Telephone: 01525 223175**

11 Cow lane, Edlesborough, LU62HT

[www.flossandsmile.co.uk](http://www.flossandsmile.co.uk)

**Get the Beautiful Smile You Deserve!**

**EMERGENCY TEXT TO : 07590035899**



The Clear Alternative to Braces



Implants

General Family Dentistry \*Crowns \*Bridges \*Dentures \*Smile Makeovers

\*Tooth Whitening \*Tooth straightening \*Implants \*Botox

\*Hygienist \*Sedation \*0% Finance



Dentist :  
Dr A. Johar  
GDC number : 111350

Hygienist:  
Mrs Jane Showder  
GDC number : 2344



For all your painting & decorating requirements  
Domestic and Commercial  
call Max for a free estimate with no obligation  
[maxbro@btinternet.com](mailto:maxbro@btinternet.com)

D & E HINES

## High-Class Butchers

Quality Beef, Pork & Lamb

Grade A Poultry

BBQ & Sausage Speciality

Renowned for 'Bunkers Sausages'

Telephone: 01525 220413

98 High Street, Eaton Bray

## Computer, Network Problems?

### or Just Need a Little Help?



**Security Guidance**  
**Virus Protection & Removal**  
**Upgrades & Installations, Repairs**  
**Data and System Recovery**  
**Internet & Email support**



**Hardware & Software Troubleshooting**  
**Home & Office Network Guidance & Setup**



**01525 229695**

**[support@morenassociates.co.uk](mailto:support@morenassociates.co.uk)**



# EcoTech Oven & Carpet Cleaning



- Non franchise family run business
- Eco-friendly Oven & Carpet cleaning
- Fully trained & insured technicians



**OVEN CLEANING FROM £45**  
**CARPET & UPHOLSTERY FROM £60**

*Call for a free quotation*

 **01525 221922**

[www.ecotechovenandcarpetcleaning.co.uk](http://www.ecotechovenandcarpetcleaning.co.uk)

Find us on



[Checkatrade.com](http://Checkatrade.com)  
Where reputation matters



# *Dominic Woolcott*

## **Painter & Decorator**



- Internal & External
- Plastering & Coving
- Insurance Work
- 20 Years Experience
- Competitive Rates

**For a professional job call:**  
**01525 229682 or 07747 042879**

# P. DYER ELECTRICAL

*For all your Electrical & Testing & Inspection needs*

- Re-wires
- Testing & Inspection
- Security Systems/Lighting
- LED & Low Energy Lighting
- CCTV Systems
- PAT Testing
- Fuse Boards
- Fault Finding/Repairs

Fully insured, Part P registered, all work guaranteed.  
Fast, friendly, reliable, local electrician. For a free,  
no-obligation estimate, call Paul on:



**Tel: 01525 222109**  
**Mobile: 07850 682815**



**Lee Hutt** 25 YEARS  
Heating & Plumbing Services

**Bathrooms**  
DESIGN & INSTALLATION

**TILING**

**HEATING**

**TAPS**

**Leaks**

**CALL OUTS**

**Free Estimates**

01525 222145 07971 559185

## Barry Cato Motor Repairs

Est. 1981

*Servicing, repairs and MOT's arranged*

**Workshop at:**

r/o Norfolk House Farm, Harling Road  
Eaton Bray, Dunstable, Beds, LU6 1QY

**Tel: 01525 221681 (workshop)**  
**07836 650015 (mobile)**

David John Harris



(Established 1992)

All Fencing Work • All Gates • Paving • Patios  
Driveways • Shingle • Hedge Setting and Cutting  
Grass Cutting • Turfing Specialist • Exterior  
Painting Service • Sheds Small Building Work  
Trees & Shrubs Supplied

**Tel/Fax: 01525 221745**  
**Mobile: 07889 143713**



## WESTROPE BROS.

### LAWN MOWER SERVICES

ALL TYPES OF GARDEN MOWERS SERVICED

THE RYE, EATON BRAY

Tel: Eaton Bray 220587



**HCPC Registered**

Practice in Luton  
Surgery open 6 days

[www.johnstonsltd.co.uk](http://www.johnstonsltd.co.uk)

*Ms Johnston*

PODIATRIST - CHIROPODIST

For home visits phone

**07981 749038**

## GRASS ROOTS GARDEN MAINTENANCE

TREE SURGERY, HEDGE PRUNING,  
SELECTION SUPPLY AND PLANTING OF  
TREES, SHRUBS AND HEDGES.  
REGULAR MAINTENANCE/ONE-OFF JOBS

(Fully Insured)

Brian McMahon NCH (Arb)

**01525 221960**

## S M Reilly & Son Ltd General Builders & Contractors



Turning Your House into  
a Home Since 1987

All aspects of the building trade undertaken

\*Extensions\*Hard Landscaping\*

\*Windows, Doors & Conservatories\*

\*Fitting of Aluminium Bi-fold Doors\*

\*Kitchen & Bathrooms\*Drives\*

\*Loft Conversions\*

**01525 221740 07970 637511**

# Flicks & Bangs

HAIR SALON

A warm, friendly salon offering a wide range of bespoke hair services for all the family. Feel free to pop in for a complimentary consultation.

[www.flicksandbangs.com](http://www.flicksandbangs.com)

**Flicks & Bangs**  
66 High Street  
Eaton Bray  
Nr. Dunstable  
Beds LU6 2DP  
**01525 221252**

**Opening Hours**

<b>Mon</b>	Closed
<b>Tue</b>	9 am - 5 pm
<b>Wed</b>	9 am - 5 pm
<b>Thu</b>	9 am - 8 pm
<b>Fri</b>	9 am - 6 pm
<b>Sat</b>	8 am - 4 pm
<b>Sun</b>	Closed



**Pinstripes** signs

VEHICLE SIGNS  
BOARDS & BANNERS  
STICKERS  
BUSINESS CARDS  
PRINTED & EMBROIDERED  
CLOTHING

**01525 851080**

**07973 167779**

NOW @  
12 HARMILL IND EST  
LEIGHTON BUZZARD  
LU74FF

[www.pinstripessigns.co.uk](http://www.pinstripessigns.co.uk)  
Join us on Facebook - Pinstripes Signs Graphics Clothing

## WASHING MACHINE REPAIRS

ALSO  
DISHWASHERS, TUMBLE DRIERS,  
AND ELECTRIC COOKERS

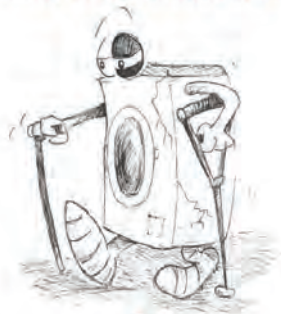

Call  
**ANDERSON D.R.S.**

**01582 665764**

[www.andersondrs.co.uk](http://www.andersondrs.co.uk)  
SALES AND RENTALS AVAILABLE

*Established over 20 Years*

**DUNCAN TOMBLIN**

**TREE SURGEON**

Forestry Contractor • Tree Felling

Crown Reduction & Thinnings

Deadwooding • Hedge Cutting

Stump Grinding • Site Clearance

Private Agriculture Fencing Contractor

Chipper & Stump Grinding Hire

Digger Hire

FULL PUBLIC LIABILITY INSURANCE

FREE ESTIMATES

*'The Best Choice For Your Tree'*

**TEL: (01525) 221946**

MOBILE: (07802) 410728

12 Greenways, Eaton Bray, Beds

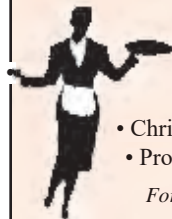

*Patricia's Cuisine*

Catering For All Occasions

- Buffets, Dinners •
- Christenings, Weddings, Funerals •
- Promotions & Business Lunches •

*For Enquiries & Menu*

Meadside Farm, 104 High Street,  
Eaton Bray, Bedfordshire, LU6 2DP

**Telephone: 01525 222174**

**alto window cleaning**

*For a professional service.....*

- Window cleaning
- Conservatory cleaning
- Fascia & gutter cleaning

**07876 594186**

*“A wonderful  
place to be!”*



# Eaton Bray Academy

Eaton Bray Academy is a friendly village primary school which caters for children aged 4 - 11 years of all abilities. Our Nursery provides education for children from the term after they are two.



© Photography by Carrie



**Tel: 01525 220468**

**Email: [admin@eba.ec](mailto:admin@eba.ec)**

**[www.eatonbrayacademy.co.uk](http://www.eatonbrayacademy.co.uk)**

# Smart<sup>®</sup> AUTOMOTIVE



EXPERTISE, QUALITY & EXPERIENCE  
EST 2003

## Car Bodyshop, Service Workshop & MOT Bay



MOT TESTING  
FOR ALL MAKES & MODELS

4 WHEEL ALIGNMENT  
& TYRE FITTING

SPECIALISTS IN COMPLETE  
CLASSIC CAR RESTORATION

DEALER TRAINED TECHNICIANS

EXTENSIVE EXPERIENCE IN  
PRESTIGE CAR PAINTWORK & REPAIR

ACCIDENT & VANDALISM DAMAGE

INSURANCE WORK UNDERTAKEN

MOBILE BODY REPAIRS  
ALLOY WHEELS - DENTS - BUMPERS  
CHIPS - SCRATCHES - SCUFFS

Fully equipped vans that come  
to your home or office

FREE COLLECTION & DELIVERY  
LOAN CARS AVAILABLE



**01582 664772 [www.smartautomotive.co](http://www.smartautomotive.co)**

Smart Automotive, Units 17 & 18 Icknield Way Farm, Tring Road, Eaton Bray LU6 2JX

SMART AUTOMOTIVE IS THE TRADING NAME OF SMART TOUCH (MK) LIMITED

## **The Great British Spring Clean. 22nd March - 23rd April Litter Picking in Northall, Edlesborough and Dagnall**

Spring has arrived and the intrepid band of Village Litter Pickers is on the move. Keen to get going, we have already made a start at the end of February in Northall and Edlesborough and have collected enough bags to call out the cavalry from Streetscene.... As usual, I chose the only day in a fortnight when we had rain for our first foray! For a fee, I'll organise litter picks in the summer for any gardener who is desperate for rain!!

The "Great British Spring Clean" is on the horizon and will be with us when you read this article in Focus. This year it covers a month from 22nd March until 23rd April and I am hoping to organise at least two litter picks during that time, if not more if the support is there. We will be meeting at the Edlesborough sign on the Green on Saturday 13th April at 10.30am for our "main event and on Friday 5th April at 10.30am for those who prefer a weekday. If you are interested in coming along on either of those dates please let me know. It would help to have an email address so that I can contact you in case of changes due to weather conditions. I'll also keep in touch via the Village Facebook page. However, you don't have to be part of the litter picking team to do your bit. If everyone in the villages undertook to keep the path in front of their property free of litter – which only takes a few minutes a couple of times a week – and also made sure that they didn't drop any litter around the shops or on the Green, that would make a huge difference and would mean that the team could better spend their time concentrating on the more outlying verges in the Villages and along the Main Road. Spread the message!! I have heard on the Grapevine that a litter pick is organised once a month in Dagnall. Contact Debbie at the Red Lion to join in.

I don't know how many local young people have been taking part in the Marches against Climate Change which have been going on recently. I am conscious that nearly everyone who helps with local litter picking is over a certain age! Well adult.... It did occur to me that although it is great fun to bunk off school and march along making lots of noise (my Granddaughter proudly joined in too!) the marchers would better spend the time with a litter picker and black bag and improve the environment as they went along.....In an ideal world we shouldn't need to do it at all!!....( Since I wrote this bit, I hear that one young person in Northall is doing litter picking as part of her Bronze Duke of Edinburgh Award. Well done Isobel and thank you for helping to keep Northall tidy.)

However, the world is definitely not ideal and so we will carry on with our efforts to keep the Villages as tidy as possible. Do come and join us if you have time. We'll make you very welcome and provide black bags. You would need to provide a hi-vis jacket (so the fast cars can see you!!) strong shoes or boots (wellies are good for ditches) and rubber gloves. We have a few litter pickers but please bring yours if you can. Once you get going it's surprisingly addictive....

And a quick message to local car owners. You have read this article and you know we are going to be about. Please keep an eye out for us in our yellow jackets and drive past with care. Many thanks.

✉ Lorna Cubbage    [lornacubbage@btinternet.com](mailto:lornacubbage@btinternet.com)



# REARGUARDS

## BUMPER TOP PAINT PROTECTORS

Possibly the most practical accessory you can fit to your vehicle

### Wide range

- Rearguards are available for over **750** passenger and commercial vehicles. New models added monthly.

### Easy to fit

- Quick and easy DIY fit with **3M** self-adhesive tape.

### Clear instructions

- Full diagrammatic fitting instructions and cleaning sachet included.

### Choice of colours

- Rearguards are moulded in recyclable ABS plastic and are available in **4 colour options**:
  - **Black** • **Brushed Alloy Look**
  - **Carbon Look** • **Silver**

### Individually designed

- Rearguards are vehicle specific and are CNC trimmed to ensure a perfect fit.

### Quality

- Rearguards are an approved accessory by many vehicle importers and manufacturers.

### Export

- 50% of Rearguards are exported worldwide.

Just one of our many satisfied customers...

**"Just a quick note to say a massive thanks for your excellent service and attention. The product is excellent and looks like Volvo original equipment. I am delighted with the finish and ease of fit."**

Mr DP



**A practical, simple and stylish solution that hides old paint scratches and prevents new ones**

Eliminates damage to the top of the bumper when loading and unloading the boot

Black

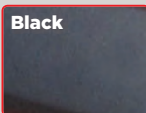

Brushed Alloy Look



Silver

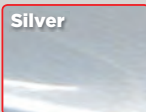

Carbon Look



### AVAILABLE FOR:

- ALFA • AUDI • BENTLEY • BMW
- BUICK • CHEVROLET • CITROEN
- DACIA • DODGE • FIAT • FORD
- HONDA • HYUNDAI • INFINITI
- JAGUAR • KIA • LAND ROVER
- LEXUS • MAN • MAZDA • MERCEDES
- MINI • MITSUBISHI • NISSAN • OPEL
- PEUGEOT • PORSCHE • RENAULT
- ROVER • SAAB • SEAT • SKODA
- SSANGYONG • SUBARU • SUZUKI
- TESLA • TOYOTA • VAUXHALL
- VOLKSWAGEN • VOLVO

To order, enquire or request a brochure please call, email or visit our website:

+44 (0)1525 853888

[sales@rgmouldings.com](mailto:sales@rgmouldings.com)

[www.rearguards.co.uk](http://www.rearguards.co.uk)



Designed and manufactured in the UK  
Trade and export enquires welcome

# RG M

Richard Grant Mouldings Limited

Units K4/K5, Cherrycourt Way, Stanbridge Road, Leighton Buzzard, Beds, LU7 4UH, England

**VILLAGE FOCUS READER OFFER**  
**FREE fitting at our local Leighton Buzzard factory**





# Edlesborough Parish Council News

## Including Edlesborough, Dagnall and Northall

### Traffic Calming Proposals for Dagnall & Edlesborough

Thank you to all the Parishioners who have taken the time to respond to the Dagnall and Edlesborough Traffic Calming Proposal Consultations. At the time of writing this report Edlesborough Parish Council (EPC) is considering all the responses. Many Parishioners have made suggestions in their responses which have all been welcomed. EPC would like to inform Parishioners that the Traffic Calming Proposals are the result of a Traffic Calming Feasibility Study carried out by Bucks County Council. Despite many years of campaigning for a reduction in the speed limit on the B440 this has repeatedly been denied, this has led to EPC exploring other Traffic Calming Measures. Bucks CC have informed EPC that they will not fund Traffic Calming Measures at this time as they do not believe there is a high enough need for them. As a result of this EPC has looked to fund the proposed measures.

### Outdoor Gym Equipment for Dagnall

The Consultation for Outdoor Gym Equipment has now ended. Once again the Council thanks all those parishioners who responded to this consultation. EPC are currently considering the responses.

EPC wishes to clarify that the Outdoor Gym Equipment is an EPC project and that the Dagnall Recreation Ground Replacement Children's Play Equipment is a Dagnall Village Hall Project. Therefore the funds come from two different entities and cannot be used solely for the Children's Play Equipment.



### New Pavilion



At the February EPC Meeting Cllrs agreed that the Project Board appointed by the Pavilion Working Party has the authority to establish definitive costs for the proposed pavilion by appointing an independent Architectural Services Team tasked to provide working drawings, set tender documents and engage with contractors to obtain tender prices.

The Council further authorised an amount up to £25,000 + VAT for the above. It is anticipated that this amount will be funded from the AVDC New Homes Bonus Grant.

### County Cllr Anne Wight

Cllr Wight attended the February EPC meeting and reported on the following matters, her full report can be found on the EPC Website:

- Brownlow Bridge Closure
- The Anglian Water Works at the junction of B488 & B489
- Time to Change
- Live Well Stay Well

EPC thanks Cllr Wight for her support in encouraging Transport for Bucks to repair the potholes on Slicketts Lane.

### Edlesborough Parish Council Contact Information:

Clerk: Miss Penny Pataky *Office hours Mon – Fri 11am – 3pm (Excl. Wed)*

Email: [clerk@edlesborough-pc.gov.uk](mailto:clerk@edlesborough-pc.gov.uk) 01525 229358 Website: [www.edlesborough-pc.gov.uk](http://www.edlesborough-pc.gov.uk)

Facebook: [www.facebook.com/EDANParishCouncil](http://www.facebook.com/EDANParishCouncil)

# Edlesborough Parish Council News

## Including Edlesborough, Dagnall and Northall



### District Cllr Chris Poll

Cllr Poll attended the February EPC meeting and reported on the following matters:

- AVDC Budget and Precept for 2019/20
- Swallowfields Planning Application
- Unitary Situation.

More information can be found in the February EPC Meeting minutes which can be found on the EPC website.

### Speedwatch

The EDaN Traffic Management team are looking for new members and volunteers to help with their new Sentinel device. If you have an interest in traffic management in the villages or are concerned about Road Safety, please contact Cllr Alan Williams at Alan.williams@edlesborough-pc.gov.uk or 07828 398371



### EdleFest 2019

The EdleFest dates for 2019 have been confirmed as 14th and 15th June. More information and tickets are available via the EdleFest website <https://edlefest.site123.me/>

### Allotments

Are you a keen gardener in the family? We currently have plots available at all our sites. Anyone wishing to take on an allotment should contact the Clerk. Fees are £2 per pole and plots range in size from 5 – 10 poles.

### Streetlights

Please report failed streetlights in Edlesborough, Dagnall and Northall to the Clerk for repair. When making a report please ensure you provide the Clerk with the information displayed on the lamp post.

### EPC Meetings

The next Edlesborough Parish Council Meetings will take place as follows:

- Edlesborough Memorial Hall, Thursday 18th April 2019  
This evening will include the Annual Parish Meeting where the council will review the achievements of the past year and set out the plans for the future. Parishioners are invited to raise issues and debate them with the council. The Ordinary Parish Council meeting will follow immediately after.
- Edlesborough Memorial Hall, Thursday 16th May 2019  
This evening will include the AGM and will be followed by the Ordinary Parish Council Meeting.

The meetings will commence at 7:30pm.

All Parishioners are welcome to attend all Ordinary Parish Council meetings and may ask questions, raise issues and give suggestions during the Open Forum before the formal start of the meeting. The full minutes of the Parish Council meetings are available to view on the website or from the Parish Clerk.

### Edlesborough Parish Council Contact Information:

Clerk: Miss Penny Pataky Office hours Mon – Fri 11am – 3pm (Excl. Wed)

Email: [clerk@edlesborough-pc.gov.uk](mailto:clerk@edlesborough-pc.gov.uk) 01525 229358 Website: [www.edlesborough-pc.gov.uk](http://www.edlesborough-pc.gov.uk)

Facebook: [www.facebook.com/EDANParishCouncil](http://www.facebook.com/EDANParishCouncil)

## **DON'T HANG AROUND – ORDER YOUR HANGING BASKETS NOW!**

Right now, the volunteer team is busy preparing to pot up over 7,000 bedding plants in readiness for the much loved Markyate Plant Sale, which this year will celebrate the 40th Birthday of The Hospice of St Francis (Reg. Charity No. 280825). The sale will be held on **Saturday 18th May '19** as ever in the picturesque gardens of **64 High Street**.

The sale will feature dozens of popular annuals, as well as some beautiful new varieties, vegetables, hanging baskets and the larger than ever selection of perennial plants and shrubs. You can also enjoy home baked cakes, rolls and refreshments whilst being entertained by live music. There'll be fun for the children too and a host of great raffle prizes to be won. What's more **ENTRY IS FREE** – so save the date now!

### ***ORDER YOUR HANGING BASKETS AND TUBS NOW***

The team is already taking orders for its beautiful hanging baskets and tubs. Renowned for their long-life, you can specify your own choice of plants and colour scheme – or leave it to the team to surprise you. Prices are from **£16 for a 12in basket**. Alternatively customers can supply their own baskets and tubs for planting up or refills (prices on application). Please call **Ian Bradley** for more details and to discuss your requirements on **01582 943133 by 30th April**. Baskets and tubs can be picked up prior to the sale.



*A hanging basket or tub instantly brightens up a patio or garden*

### ***THE 40TH BIRTHDAY OF THE HOSPICE OF ST FRANCIS***

Faith, belonging and coffee stirred *'The Originals'*, a group of energetic individuals led by Pam MacPherson, to establish the hospice in June 1979. Their passion for founding a hospice to provide outstanding care to the dying, for which there was no care, to help people live their precious lives well, free from pain and anxieties, and be there for every bereaved family member including children, is at the heart of everything the hospice does today. How we live our lives, right up to the end, and how we say farewell **always** matters.

The Markyate Plant Sale has held a special place in the hospice's annual calendar for over 22 years and helped them to flourish by spreading awareness of their work and generating nearly £100,000. Because of volunteers coming together to put on wonderful community initiatives like ours, they were able to start supporting 20 people that has now grown to 2,000 people a year. In the next ten years however, the hospice estimate that more than 4,000 people every year will need to rely on them and in turn they will put their faith in communities such as ours to support them. By buying hanging baskets and plants you are fortifying the hospice for the future and helping them to sustain their care.

For further information or to order hanging baskets and planters, please contact: Ian Bradley  
01582 943133/ [ie.bradley@talktalk.net](mailto:ie.bradley@talktalk.net)

Facebook: Markyate Plant Sale

Twitter: @MarkyatePlants

Website <http://www.stfrancis.org.uk/i-want-to-help/event-pages/markyateplantsale>



Village Life

6<sup>th</sup> July 2019



# Carnival Queen & Princess

## St Mary's Village Carnival 2019

Would you like to lead the Carnival Procession and help open the Carnival on Saturday 6<sup>th</sup> July?

**Are you aged between 8 and 12 years?**

If so you could be the Carnival Queen or Princess we are looking for.

To take part all you have to do is complete and return an entry form (details below) and come along to Eaton Bray Village Hall on **Sunday 14 April (time to be confirmed)** when the draw to select the Queen, Princess and two Attendants will take place.

### How to Enter

Please telephone Cheryl Spratt on 01525 222139 for an entry form, or download a form from the Carnival website:

[www.stmarysvillagecarnival.com](http://www.stmarysvillagecarnival.com)

**Entry forms should be returned to Cheryl by 11<sup>th</sup> April 2019**



# Open Gardens 2019

Since 2006, one of the social highlights of the year in our villages has been our Open Gardens event. We have had some wonderful afternoons enjoying gardens that have been opened by willing gardeners; both gardeners and visitors seem to enjoy the experience in equal measure.

This year's event will on 28th July and will form part of the celebrations of the 800th anniversary of St Mary's Church Eaton Bray. This is a really special event in our villages' calendar and we would be delighted if you would be willing to open your garden for the day.

Your garden can be large or small – all gardens have something to offer visitors and past experience suggests that those who open their gardens are delighted by the positive feedback they receive. If you do open your garden you will still be able to see the other gardens as we traditionally hold a special viewing for those who have opened their gardens and helpers on the following Tuesday evening. Do please think about it, then get in touch with either Kay Griffiths (222849) or Gordon Gray (220136).

**Please would you open your garden?**  
**Contact**  
**Kay - 222849 or**  
**Gordon - 220136**

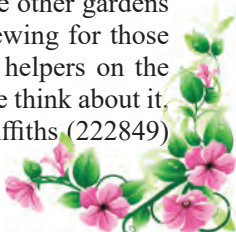

## Come for Coffee at St Mary's, Eaton Bray

**For a warm welcome and a cheering cuppa each month in St Mary's Church Eaton Bray 10.30am - midday**



**1<sup>st</sup> Saturday of each month (except July - 2<sup>nd</sup> Saturday)**

# **EDLESBOROUGH SURGERY**

**11 Cow Lane Edlesborough**

**Enquiries - 01525 221630 Appointments - 01525 220333**

**[www.edlesboroughsurgery.co.uk](http://www.edlesboroughsurgery.co.uk)**

**Dr J R Bell, Dr Heather White, Dr Stephanie Johnston,  
Dr Kirsten Riemer, Dr Charlotte Fisher, Dr Lee Mitchell  
& Dr Shiv Korla**

**Friendly village Practice offering a wide range of health services including  
coils/implants, minor surgery, travel advice, in-house blood tests at  
surgery, on-line appointments and repeat prescription ordering.  
Nurse Practitioners offering acute clinics with same day appointments.  
Also Midwife. Local District Nurse service. Long established training  
Practice with a rotation of qualified doctors.**

## **EDLESBOROUGH PHARMACY**



**01525 223181**

**Pharmacist - Mitul Patel**



**Friendly reliable professional service at the pharmacy  
with well-established delivery service to the villages.**

**Professional advice always available.**

**All doctors/dentists/private/veterinary and  
hospital prescriptions dispensed,  
including electronic prescriptions**

**Ostomy products, Malaria prophylaxis,  
Salbutamol supply without prescription**

**Flu vaccination available, Erectile dysfunction**

**Herbal/Homeopathic products available**

**In addition we sell - Disability Aids, e.g. wheelchairs,  
4 wheel rollators, 3 wheel walkers, walking frames,  
incontinence aids e.g. Tena products, plus wheelchair hire**

**While you wait - Passport and Identity Photographs**

# ASPECT

YOUR LOCAL ELECTRICIAN  
TOTTERNHOE  
OVER 20 YEARS EXPERIENCE

# ELECTRICAL

CONSUMER UNIT UPGRADES (FUSE BOARDS)  
LIGHTING - INTERIOR, EXTERIOR & SECURITY  
REWIRING  
NEW INSTALLATIONS  
TESTING & INSPECTION

ALL WORKS TO CURRENT WIRING & BUILDING REGULATIONS  
PART P CERTIFICATED & FULLY INSURED



CALL STEVE ON  
07976 283969 / 01582 665068  
aspect@sparky.me



## CHIROPODY HOME VISITING PRACTICE

Julia Reading, BSc(Hons)

17 years experience

- \* Corns \* Hard skin \* Verrucae
- \* Thickened/Ingrowing nails
- \* Nail cutting \* Diabetic feet

Please telephone: 0774 647 2781  
for more information or to make  
an appointment

The COLLEGE  
of PODIATRY

hcpc  
registered  
www.hcpc-uk.org



Anne Johnson Osteopath  
6 Moor End, Eaton Bray

We Treat

Back, Neck & Joint Pain,  
Arthritis, Headaches, Muscle Spasms & more  
Book Today

01525 221958 / 07957 250682  
www.anne-johnson.net

## R.J.O'CONNELL BUILDING SERVICES

EXTENSIONS, PATIOS,  
DRIVEWAYS, ROOF REPAIRS  
AND PROFESSIONAL  
DECORATING SERVICE

TEL: 01296 681323  
MOB: 07855 236726

## Will Kimberley Garden Services 01442 255784

Phone for a free no obligation written estimate  
wkgardenservices@btconnect.com

- High hedges a speciality
- Fences erected and repaired
- General garden tidy up's
- In fact any job in the garden!

**EXCEEDING EXPECTATIONS IS JUST PART OF OUR SERVICE**



If you're **selling**, **letting** or **buying** a home, make it happen with your local estate agent



01525 220605 • [info@giblinproperty.co.uk](mailto:info@giblinproperty.co.uk)  
[www.giblinproperty.co.uk](http://www.giblinproperty.co.uk)

# N.D.S.

Neil Scott  
General Building & Plumbing  
(30 years experience)

- Extensions • Patios • Fencing
- Property Maintenance • Roofing
- UPVC guttering, soffits & fascia boards
- Kitchens & Bathrooms fitted

Can also

Replace steamed up/misty double glazing

Tel: 01525 221470  
Mobile: 07946 626564

FREE ESTIMATES

•••

ALL WORK CONSIDERED

*NO JOB TOO SMALL*

For a top quality  
decorating job call

Marc Flack

01442 842639 (Dagnall)

Trading locally for over 15 years  
References are available.

## Misty Double Glazing?

Over 30  
Years  
experience.  
FREE  
Quotes

Over 30  
Years  
experience.  
FREE  
Quotes

**KEEP YOUR WINDOW FRAMES...  
... WE JUST REPLACE THE GLASS!**

- UPVC • Aluminium • Or Wood

Because we replace just the glass the repair is a  
Fraction of the cost of a complete replacement window.

BEFORE



AFTER



**mistydoubleglazing.co.uk**  
**QUALITY GLAZING SERVICES**

**01525 876808**

**WE ALSO REPLACE BROKEN...**

- Glass • Handles • Hinges & Locks
- AND REPAIR...Patio Doors & Conservatories!**



**Café  
masala**

*Exquisite Indian Cuisine*

We Cater for Office or Private Parties and don't  
forget to try our Sunday Buffet

10% Discount on all Takeaway Orders Over £12

Fully Licensed & Air Conditioned

Open Seven Days a Week

Hours: 12 Noon to 2.30pm & 6.00pm to 11.30pm

**Tel: 01525 22 22 64**

63 Bower Lane · Eaton Bray · Dunstable · Beds · LU6 1RB  
email: taraque@hotmail.co.uk · www.cafemasala.com



**PROTECT YOUR HOME,  
BUSINESS AND BELONGINGS.**



MJ Security is a local family-owned business with over 30 years experience offering the latest technologies in home and business security at competitive prices.

Specialist in:

- Intruder Alarms
- CCTV
- Access Control
- Maintenance
- And more ...

Call us today on **01582 665022** for a FREE survey.  
Visit our website **www.mjsecurity.co.uk**



Don't wait until it's too late ...  
MJ Security - for prevention, protection and peace of mind.

## Absolutely Plastered

**DOMESTIC/COMMERCIAL,  
CLEAN AND RELIABLE SERVICE,  
FREE ESTIMATES, FRIENDLY ADVICE**



- \* Plastering & Coving
- \* Floor Screeding
- \* Pebbledashing & Rendering
- \* Dry Lining
- \* Cornices & Mouldings
- \* Insurance Work Undertaken

**CALL NICK CONWAY ON**

**Mobile: 07751 830716**

**Tel: 01296 688981**

6 Cotes Way, Wing, LU7 0RB

## ARC Contract Services Ltd

- Painting & Decorating • Plastering
  - Wall & Floor Tiling • Door Hanging
  - Bathroom & Kitchen Installations
- 20 years experience

All work guaranteed and fully insured

Call Adrian : **01582 539179**

Mobile : **07789730580**

## CHARLES HILL

GARDEN SERVICES LTD  
DESIGN | BUILD | MAINTAIN

**LANDSCAPE CONTRACTORS**  
NCH Horticulture City & Guilds Garden Design

A professional company working with all your garden requirements from design to complete landscape.

**07773 723236**

[www.charleshillgardenservices.co.uk](http://www.charleshillgardenservices.co.uk)

[www.alleyearroundbbq.co.uk](http://www.alleyearroundbbq.co.uk)

# Gas Boiler Servicing

Over 40 years experience

Have your boiler serviced by a **Gas Safe**  
and **CORGI** registered engineer

Other services available:

Maintenance, repair and installation of all domestic gas appliances including LPG. Boiler installations, Landlord Safety Certificates and Power flushing.

Free Quotes, no call out fee, and free friendly advice on all of the above.

## Edwards Gas & Heating Services

Eaton Bray



# Tel 01525 220626

[www.edwardsgasandheating.co.uk](http://www.edwardsgasandheating.co.uk)  
[stevethegas123@gmail.com](mailto:stevethegas123@gmail.com)



# ILLUSTRIA

## Kennels & Kathotel

Offering your pet a fully licensed Dog  
and Cat boarding service.

Purpose built Dog kennels

Individual Cat chalets with outdoor  
exercise runs

All in pleasant country surroundings

### 01582 ~ 665343



ILLUSTRIA  
Springfield Road  
Wellhead  
NR Dunstable Beds  
LU6 2JT



Proprietors

*Mick, Denise and Michele Garrod*



## Live a healthy & active life

Free 10 minute advice chats with  
our Chartered Physiotherapists  
& HCPC Registered Podiatrists

PHYSIOTHERAPY  
PODIATRY &  
CHIROPODY  
PILATES  
ACUPUNCTURE  
SPORTS INJURIES  
MASSAGE  
WOMEN'S HEALTH  
& PREGNANCY  
CARE

**St. Judes**  
physiotherapy, health and well being

01525  
**377751**   
[enquiries@stjudesclinic.com](mailto:enquiries@stjudesclinic.com)  
[www.stjudesclinic.com](http://www.stjudesclinic.com)





# TIME TO MOVE?

**Don't be alarmed,  
we're here to help!**

*Established in 1999*

e: [info@plummproperty.co.uk](mailto:info@plummproperty.co.uk)

## Five Good Reasons to use **Plumm Property**

**P**riate Offices - direct savings to you on fees

**L**ocal Knowledge - from our highly experienced team

**U**nrestrictive contracts - no lengthy tie-in periods

**M**arketing to outside area - attracting London buyers

**M**anaging all your needs with a 1st class professional service

**From Offer through to Completion of Sale**



01296 660230

[www.plummproperty.co.uk](http://www.plummproperty.co.uk)



## Stephen D. Janes

(Established in 1982)

**CARPENTRY, JOINERY  
KITCHENS FITTED  
PROPERTY MAINTENANCE  
TELEPHONE: 01525 220649**

## G & J Groundwork & Landscapes

Block Paving \* Patios \* Driveways  
Clearance \* Paths \* Shingle \* Slabs  
Artificial Grass \* Fencing  
Free estimates

**Garry**

**01582 477568 07949 118011**

## Neil Hodson Associates

*BUILDING DESIGN  
STRUCTURAL ENGINEERING*

**PROFESSIONAL BUILDING DESIGN,  
ADVISORY AND DRAWING SERVICES**

From plans for domestic extensions  
to multi-storey offices, commercial  
buildings and factories.

Structural surveys, site surveying,  
advice on building defects and  
Feasibility Studies

Planning Applications and Building  
Regulation Consents obtained.

**24 HIGH ST TRING  
Tel 01442 890894 OR  
Edlesborough 222462**

## J Able bathrooms DESIGN - SUPPLY INSTALLATION

We have suites in a wide range  
of styles to suite your budget.

Please ring for a home  
consultation and quote.

All building, tiling, and electrical  
work included.

**07891 449077**

W: [www.jablebathrooms.co.uk](http://www.jablebathrooms.co.uk)  
E: [ableplumbing@hotmail.co.uk](mailto:ableplumbing@hotmail.co.uk)

## D Scott and Sons Home Services Limited

**Plumbing, Heating  
& Drains Specialists**



Boiler repair

Boiler installations

Powerflushing

Annual servicing

Landlords certificate

Magnetic system filters

Radiator valves

Oil central heating

### Other services...

We offer a full range of  
plumbing services  
including

full bathroom refits,  
showers, sinks, taps,  
traps & drainage and  
kitchen appliance  
installations.

**Drainage** - including  
repairs, camera surveys  
& drain jetting.

[www.dscottandsons.net](http://www.dscottandsons.net)

contact us now on

**24/7  
Call Out** 01525 791563

07921 670437

safe



Chelkateplumbing



## EDESBOURGH TENNIS CLUB

**Come and play tennis with us at our friendly club on The Green**

High quality floodlight courts with easy booking system

Coaching available for adults and children from our LTA coach

Weekly club nights, with balls and floodlights provided

Contact us on [enquiries@etctennis.org](mailto:enquiries@etctennis.org) or look at our website [www.etctennis.org](http://www.etctennis.org) or our facebook page

## Macmillan Rocks Again!



Back to perform for us again the Rock of Ages Choir will have you tapping your feet singing along to hits of the 50's and 60's. Following this we have Red Diamond who will take us through 70's and 80's music and more. Enjoy a lively evening from these excellent performers in aid of **Macmillan Cancer Support**.

Saturday 18th May 7.30 pm

Tickets £ 12, concessions £10 + booking fee  
Available from the theatre box office, 0300 300  
8125 or online.

**MACMILLAN  
CANCER SUPPORT**

## Magic Dave for Macmillan with the Leighton Buzzard Children's Theatre



Magic Dave the award-winning children's entertainer will be returning to provide an afternoon of magic and music ably supported by the talented Leighton Buzzard Children's Theatre. This performance is for Macmillan Cancer Support. Saturday 18th May the show starts at 2.30 p.m. Tickets: £6 adult £3 child £15 family (2+2). All plus £1 booking fee. Tickets available from the theatre box office , 033 300 8125 or online.

All proceeds to support the work of Macmillan.

## Wednesday Club Age Concern

# Coffee Morning

Wednesday 10th April  
Northall Village Hall  
10am to 11.30am  
Admission 50p  
Everyone Welcome

## Eaton Bray WI invite you to a

# Coffee Morning

Thursday 23rd May  
10 am - 12 noon  
Eaton Bray Methodist Hall  
Cakes, Gifts, Bric-a-brac  
Entrance £1  
including refreshments

## Eaton Bray Methodist Church



Our first service in February was led by the Wednesday Bible Study Group. Focusing on the all-important word 'Love', the most powerful tool there is, we explored the meanings of the word, as expressed in the Bible, which inspire us to find new ways to share God's love with those around us. In our café service on the second Sunday, Elisabeth Bibbings and Terry Ilott guided us through the 'Next Steps Review', an exciting project which the Circuit is running to help the individual churches to meet the challenges of the next few years, moving forward and reaching out in new directions. Geoff Best made a welcome return on the third Sunday. His sermon, based on Luke's forceful account of the Sermon on the Mount, emphasised that it was Christ's 'manifesto', promising radical

relief to the disadvantaged but pointing out that this brings huge consequences for mankind. We need to change the world and, though we are all individually inadequate, we can achieve great things when we pull together. Our Communion Service, on the fourth Sunday, was in the capable hands of Roger Owers. He explained how, for St Paul, the Resurrection is at the heart of a new way of thinking. Two thousand years later we need to identify what it is that makes our Christian faith so special and gives depth to our lives.

### Dates for Your Diary

#### **Café Community**

Saturday April 13th 11am – 1pm

We will be delighted to see you if you join us for a cup of tea / coffee and/or a light lunch.

#### **Social Afternoons**

Weekly on Thursdays 2pm – 4pm

Chat, meeting friends, games, refreshments.  
All Welcome.



## Dagnall Community Choir

What does it mean to be a community choir? Well our role can be summed up as follows: we exist to bring music to the community, and to

bring the community to music.

Our concerts bring music to the community. They also bring entertainment, the chance of a night out with friends, and often, the opportunity to raise funds for a good cause. Please take a look at our website [www.dagnall-community-choir.co.uk](http://www.dagnall-community-choir.co.uk) for a list of our forthcoming performances.

We also bring the community to music. Anyone over the age of sixteen years can join our group and all are welcome, regardless of previous experience, musical knowledge or expertise. We don't ask you to audition, and we don't ask you to pay out a huge amount of money either. For an annual membership fee of just £15, and weekly contribution of £2, choir members have access to an experienced and knowledgeable musical team, who ably guide us through a variety of musical styles, with encouragement, enjoyment and plenty of good humour. You even get a cup of tea and a biscuit included in the price as well!

Having a variety of different styles of music is also important to us as a community choir. It makes us more inclusive if there's something there for everyone, whether you're singing with us, or in the audience listening. Some of our members for example, are lovers of classical music. For others, it's show tunes that hit the right note... or folk music, jazz, rock, or pop. And it has been known for choir members to discover a love for a genre of music that they may never have discovered if they hadn't have been introduced to it on a

Monday night at choir.

Here is a selection of some of the music currently in our repertoire:

An American Trilogy – Mickey Newbury

And All That Jazz – John Lander and Fred Ebb

Bridge Over Troubled Water – Paul Simon

Danny Boy – Fred E Weatherby and Douglas E Wagner

Domine Fili Unigenite / Gloria – Antonio Vivaldi

Edelweiss / Climb Every Mountain – Rodgers and Hammerstein

Go The Distance – Alan Menken and David Zippel

Irish Blessing – Philip Stopford

Non Nobis Domine – Rudyard Kipling and Roger Quilter

The Rhythm of Life – Dorothy Fields and Cy Coleman

You Raise Me Up – Brendan Graham and Rolf Løvland

So if any of this strikes a chord with you, and you would like to find out more about Dagnall Community Choir, please do get in touch, via our website, or by coming along to one of our rehearsals on a Monday night, 7.45pm at Dagnall Church.

\*\*\* \*\*

Early in March, the choir was devastated to learn of the sudden and unexpected death of one of our valued members. Nigel Garrard was the much loved husband of Michelle our musical director, and a dear friend to us all. His powerful bass voice was an asset to the choir, as was his kindness and great sense of humour - those of you who attended our Christmas Concert will remember his rendition of "While Shepherds Watched" to the tune of "Ilkley Moor Baht 'At!"

We will all miss him greatly.



## HIGHLIGHTS OF THE MINUTES

A full/detailed copy of the minutes for Eaton Bray Parish Council can be found on our website.  
A hard copy of the minutes can also be viewed on the Parish Council's notice board at The Coffee Tavern.

### Meeting of Eaton Bray Parish Council

Held on Monday 4th February 2019 from 7:30pm at the Coffee Tavern

#### Central Bedfordshire Council (CBC)

Cllr Ken Janes, email [kwjanes@hotmail.co.uk](mailto:kwjanes@hotmail.co.uk) / 07767-496823

CBC Website: [www.centralbedfordshire.gov.uk](http://www.centralbedfordshire.gov.uk)

CBC Email: [customers@centralbedfordshire.gov.uk](mailto:customers@centralbedfordshire.gov.uk)

CBC Customer Services: 0300 300 8301

#### Bedfordshire Police:

Eaton Bray Police contact: PC Edward Ruston

Email: [Edward.Ruston@Bedfordshire.pnn.Police.uk](mailto:Edward.Ruston@Bedfordshire.pnn.Police.uk)

For general Police contact/enquiries: Non-emergency call 101 / All emergencies 999

For reporting a crime on-line:

<https://www.bedfordshire.police.uk/report/Report-Shared/Report-a-crime>

**School Lane Car Park will be  
CLOSED**

09/04/19 – 11/04/19

For required maintenance

Thank you for your understanding as  
we work to improve the parking  
facilities in this location.

**Eaton Bray Parish Council**

Changes to proposed work dates (i.e., adverse weather conditions)

will be communicated via Eaton Bray Website/Facebook/Noticeboards and at location.

#### Neighbourhood Plan:

Residents - keep your eyes on the Parish Council website/Facebook - for updates.

Parish Council website:

<https://eatonbray.com/news/tag/Neighbourhood-Plan>

#### School Lane Car Park

The Parish Council have now agreed/signed off improvement works to School Lane car park. This will involve re-surfacing the car park and line marking. The proposed date for works to be carried out is Tuesday 9th April to Thursday 11th April 2019. The car park will be closed to all users during that period.

#### Asset of Community Value

The registration of The White Horse as an Asset of Community Value is due to shortly expire, it was agreed to re-apply for this village asset; the relevant paperwork will be completed and forwarded to CBC for consideration.

#### Parish Burial Land

The Parish Council has approached land owner(s) regarding purchase of land for an extension to the current Cemetery. They are awaiting a response.

#### Speedwatch

If you would like to get involved in trying to slow down traffic in the village/concerned about road safety, please



**Your nearest defibrillator  
is located at**

**THE COFFEE TAVERN  
High Street, Eaton Bray**

contact the Parish Clerk..

### **Parish Defibrillator – The Coffee Tavern**

The parish Defibrillator is located on the side wall of The Coffee Tavern, next to the car park. The Parish Council are also looking into the purchase of a second defibrillator for the parish – location to be finalised.

### **Parish Council Meeting Dates**

Held in The Coffee Tavern / 1st floor, from 7:30pm

- Monday 1st April 2019
- Monday 13th May 2019
- Monday 3rd June 2019



Heidi Head, Parish Clerk & RFO

Email: [clerk@ebpc.co.uk](mailto:clerk@ebpc.co.uk) - Telephone/Fax: 01525 221464 - Website: [www.ebpc.co.uk](http://www.ebpc.co.uk)

Office Hours: Tuesday/Thursday/Friday 09:30-13:30hrs [messages can be left on answerphone]

Follow Eaton Bray Parish Council on Facebook and Twitter

Keep up to date with what is going on in the parish

# ***EATON BRAY SPRING MARKET***

**Market Square. May 11<sup>th</sup> 10am**



**Calling allotmenters, gardeners, butchers, bakers, brewers!**

**If you make it or grow it, you can sell it here.**

**If you don't make it, come and buy it.**

**Please support this new community enterprise.**

**Interested in selling? Contact [mjhawkes@hotmail.co.uk](mailto:mjhawkes@hotmail.co.uk)**



# 27<sup>th</sup> Village Hall Quiz

Yes Really 27!!

## Saturday 27th April



Come and help us celebrate another momentous occasion

This fabulous quiz with quizmaster Keith Blackburn will still include a **Free** supper with the questions. Bring you own glasses and drink.

7.00pm for 7.30pm

? Just £9 per person. Teams of up to 8 people  
Fabulous prizes!



This event is organised jointly by Eaton Bray Village Hall Fundraising Committee and Eaton Bray Tennis Club

For bookings contact



Ross 221411 / 07974 715222

[ross.bagni@btinternet.com](mailto:ross.bagni@btinternet.com)



Appledown Rescue and Rehoming Kennels



## FUN DOG SHOW!

Sunday 12<sup>th</sup> May

Come along to Appledown for a great family day out!

12 Fun Classes, Tea Tent, Barbecue & Stalls!

Show opens at 11 a.m. Classes commence 12 noon.

Judge: Lynne Davies. Entries on the day £2 per class.

Appledown Rescue & Rehoming Kennels, Harling Road,  
Eaton Bray, Beds LU6 1QY 01525 220383 (Registered Charity Number 1116848)



# 16<sup>th</sup> Eaton Bray Village Hall Beer and Cider Festival

Friday 7<sup>th</sup> June/Saturday 8<sup>th</sup> June



30 Real Ales + 2 ciders and 2 perries  
Soft drinks, lager and wine available

Hot food/BBQ available from 4pm Friday  
and ALL day Saturday

Live entertainment: Friday night - Jerome Chance  
Saturday afternoon - Family Magic Show (2.30pm)  
and Diceman (5pm)

Saturday evening - Corruption

Fri noon - 11pm, Saturday noon - 11pm

Entrance £4 incl. free glass

£1 to CAMRA members with card proof (for the glass)

# COMEDY NIGHT

SATURDAY 27TH APRIL

- CASH BAR -
- WAGYU BURGERS CATERING -
- TICKETS £10 OR £15 WITH FOOD -

COMPERE: CERYS NELMES  
COMEDIAN - CLINTON BEPTISTE  
JACK TOPHER & RICHARD MORTON

DOORS OPEN AT 7PM COMEDY STARTS AT 8PM

Venue: Edlesborough School

Book via: [chairfoes@gmail.com](mailto:chairfoes@gmail.com)

# St Mary's Eaton Bray



*Saturday 27 April 2019*

*12.00 - 3.00pm*

*Eaton Bray Village Hall*

*Come and have a rummage amongst the stalls on offer - some crafts and some pre-loved items! Also a raffle, plants, cakes, books, chocolate and sweets tombola, and delicious lunchtime refreshments, including our legendary bacon butties!*

*If you would like a stall for £10, contact Barbara Morton on 01525 852368 or email [barbara-morton1@gmail.com](mailto:barbara-morton1@gmail.com)*

*FREE ADMISSION!*

# Harissa Spiced Lamb Fillet with Zesty Herby Couscous

All my chefs on the Weekend Kitchen have discerning customers to please. They'll all say it's what keeps them on their toes. Happy customers make for successful businesses. Paul Nicholls is one such top chef, and he runs the restaurant at Woburn Golf Club. Feeding hungry golfers who have just



shot 15 over par and whose swing has gone to pieces cannot be easy! Luckily Paul is one of life's chilled-out chefs and he just takes it in his stride. Here's a lovely, comforting and simple meal – perfect for forgetting about those golfing blues. If your butcher hasn't got lamb fillets, any cuts will do – you can even use chops, although you won't be thinning them out with a rolling pin!

8 lamb fillets, trimmed  
2 tbsp harissa paste  
250g couscous  
1 lemon, zested and juiced  
1 lime, zested and juiced  
3 tomatoes, finely diced  
1/2 cucumber, finely diced  
3 spring onions, chopped  
1/2 bunch basil, finely chopped  
1/2 bunch coriander, finely chopped  
1/2 bunch mint, finely chopped  
3 tbsp crème fraîche  
Salt and pepper  
Olive oil

Serves 4

Take your lamb fillets, pop them between two sheets of greaseproof paper and bash them with a rolling pin or hammer. Spoon over the harissa, mix well and leave to marinade in the fridge overnight.

The couscous will benefit from being made the night before too. Take a bowl, pour in the couscous and mix in the lemon and lime zests. Add in a little drizzle of oil and some salt and pepper. Give it all a good mix.

Pour in enough boiling water just to cover the couscous and immediately tightly cover the bowl with cling film.

Leave the couscous to steam for ten minutes, then gently fork it so it fluffs up. Let it cool a little, then mix through the remaining ingredients and pop it into the fridge to chill. When you are ready to serve, heat a non-stick pan and add in a little oil on a medium heat.

Chuck in the fillets and flash fry them for two minutes on either side.

Take the fillets out and leave them to rest for a few minutes. Because they are thin, they will be perfectly pink.

Slice up the lamb on the diagonal, top the couscous with it and finish with a dollop of crème fraîche.

You can finish with some micro herbs or edible flowers for decorative effect.

*Hear wonderful recipes on Nick Coffer's Weekend Kitchen every Sunday morning on BBC Three Counties radio at 11am. You can also join Nick every weekday afternoon at midday for brilliant local guests with great stories to tell and all the music you want for your early afternoon.*



# Dagnall Church Welcome Club



Tuesday April 9<sup>th</sup> & 23<sup>rd</sup> 2pm to 4pm  
Drop in for a chat, a cuppa and cake.  
Join us for a board game or to try a craft  
activity. Toys for children and babies  
provided. **All ages welcome.**

Dagnall Church, Ringshall Road HP4 1RL

## April at the Grove



### Film

Green Book - 4 Apr  
How To Train Your Dragon: The Hidden World - 6 Apr  
Lego Movie 2: The Second Part - 6 Apr  
If Beale Street Could Talk - 6 Apr  
The Kid who would be King - 8 Apr  
Boy Erased - 15 Apr  
On the basis of sex - 16 Apr  
Captain Marvel - 19 Apr  
Fisherman's Friends - 24 Apr

### Comedy

Barnstormers Stand Up Comedy - 25 Apr  
Hormonal Housewives - 10 Apr  
Stewart Francis: Into The Punset - 17 Apr

### Children's Theatre

In The Night Garden Live! - 2-3 Apr  
Milkshake Monkey's Musical - 9 Apr  
Jungle Book - 22 Apr

### Dance

Coppélia - 14 Apr

### Live Screening

Faust – Live Screening - 30 Apr

### Encore Screening

La Forza Del Destino – Encore Screening - 7 Apr  
As You Like It – Encore Screening - 20 Apr

### Theatre

Britain's Got Magic 2019 - 13 Apr  
Alice in Wonderland - 25 Apr

### Live Music

The Bee Gees Story - Nights On Broadway - 5 Apr  
The Cavern Beatles - 11 Apr  
That's Life - 18 Apr  
Fastlove – A Tribute to George Michael - 27 Apr

*Ticket prices vary; for more information or to book, call the Box Office on 01582 60 20 80  
or visit the website at [www.grovetheatre.co.uk](http://www.grovetheatre.co.uk).*

# Appledown's Rescue Dog of the Month



Stunning Brendan Cole is a lurcher who was born in 2017. He is a gentle, rather shy boy, but is making lots of friends with our volunteer dog walkers and is gaining in confidence. Brendan will need a calm and patient home with a secure garden. He has good manners on the lead and will make a lovely companion once settled. He would probably live with a female dog pending introductions, but not cats or other small furies. He cannot live in Luton.

If you can offer Brendan or any of our other dogs a loving and secure home, please phone or call in at the kennels any day between 10 a.m. and 4 p.m. We have restrictions on rehoming dogs to families with children under seven years of age. Full details of the rehoming process can be found on our website, or please contact the kennels. Join our Facebook group to see more photos and information.

**Appledown Rescue and Rehoming Kennels Harling Road, Eaton Bray LU6 1QY**

Call 01525 220383 or e-mail: [appledown.kennels@btinternet.com](mailto:appledown.kennels@btinternet.com)

Website: [www.appledownrescue.co.uk](http://www.appledownrescue.co.uk)

**Follow us on Facebook, Twitter & Instagram!!**



## LOOKING FOR A RECEPTION PLACE FOR 2019?

Contact us on 01442 842473

We also have spaces in Year 2 and Year 3 for September 2019.

We are a very small village school with small class sizes and with children's individual needs at the heart of all we do. We can currently take children up to Year 3 in 2019 and, in line with our proposed expansion process, plan to increase to Year 6. Watch this space!

We had great fun making, eating and tossing pancakes on Shrove Tuesday. Delicious!





The longer days and the slightly warmer weather mean one thing in Edlesborough - the new cricket season is almost here, this time with the prospect of a marvellous new pavilion on the horizon.

There is a full fixture list of games on Saturdays throughout the summer, with most Saturdays being the more serious games in Division 5 of the Four Counties (mostly Bucks) League.

New players are always welcome, and anybody interested in joining should contact **Ceri Davies** on **01525 221472** to book their debut.

This season we are again running the All Stars introductory programme for 5 to 8 year olds on Sunday mornings. This is a national initiative devised by the England Cricket Board, but delivered through local clubs. The first two years of the programme have been very popular and great fun, and we are looking forward to more of the same this year. More details than you could possibly imagine are on the ECB website: just Google 'All Stars Cricket'. **WARNING** - willing parents may find themselves getting involved as well!



## Young Farmers Set For Another Fantastic Rally Day!

Bedfordshire Young Farmers are readying themselves for one of the highlights of the Young Farmers calendar – Rally Day. This year the Beds YFC Country Show and Rally is taking place at Walducks Farm, Stewkley, near Leighton Buzzard, Beds, LU7 0DL on Saturday 18th May.

The day will be jam-packed with attractions, including animals, tractors and machinery, children's rides, craft stands, local food and drink producers, displays and of course Young Farmer competitions.

Visitors will enjoy a fantastic array of attractions and have the opportunity to view all the Young Farmers' entries in the handicrafts, flower and cookery barns. Visitors to the show will also have the opportunity to see prize winning livestock including cattle, sheep and pigs, as well as horses and ponies. The day also hosts the hotly contested Young Farmers Tug of War finals and culminates with the spectacular floats that are this year based on childhood TV favourites.

Tickets are £8 on the gate, with under 10s FREE and the show opens from 10am – 4pm. Everyone welcome! A truly fun filled day for all the family.



### Bus Pass Wednesday

15% off food all day every Wednesday  
for anyone eligible for a bus pass.

The Farmers Boy, Kensworth, LU6 2PJ.

Call 01582 872207



# The Case of the Missing Body!



It's a 2000-year-old mystery!

What happened to the body?

It was not just *any* body. This was the body of a famous teacher, whose kindness and truthfulness were known to all. Even his enemies could not deny that he healed the sick and did many amazing miracles.

He had enemies in high places, though. The religious leaders were jealous of his popularity, afraid of losing their power and worried about a clamp down by the authorities. Most of all they hated the teacher's claim to be God. So they hounded him to death.

After many tries they had him arrested. All their charges against him failed but the anger and threats of a hastily gathered crowd persuaded the judge to sentence him to death anyway.

So Jesus of Nazareth was publicly crucified with two criminals. Because of a holiday the bodies had to be taken down the same day, so a Roman soldier pushed a spear into Jesus' side to make sure he was dead. An eye-witness said "*blood and water*" came out. Then two of Jesus' friends wrapped his body and laid it in a new tomb, covering it with 75 pounds of spices. Some women who followed Jesus watched and made plans to finish the job later.

Jesus' enemies persuaded the authorities to seal the tomb and post a guard on it. That was Friday evening. Early on Sunday morning the body was gone! The guards said an angel had rolled the stone away and they'd been petrified. The religious authorities paid them to say Jesus' disciples had stolen the body while they'd all been asleep (promising to protect them from punishment)!

The women found the tomb open and the burial cloths lying folded where the body had been. Two men in bright clothing told

them Jesus had risen from the dead.

At first they and the other disciples couldn't believe it. But gradually, as Jesus appeared to different groups of them, they realised it was true.

Those who had run away in fear when Jesus was arrested went out to tell the world: Jesus died and rose again to pay for our sins and everyone who believes in him is forgiven and has eternal life. Religious and secular authorities desperately tried to stop the message spreading—but they couldn't deny the evidence. No other explanation fitted the facts. Jesus really had risen from the dead.

*Come and join us for our Easter services as we celebrate all that God sent Jesus to do for us.*

**Good Friday** (19th April) 10.30am

**Easter Sunday** (21st April) 10.30am All-Age Service, 6.00pm Evening Service

✉ Timothy Reynolds (pastor)

## Grace Baptist Church Edlesborough

Pastor: Timothy Reynolds

gbcepastor@gmail.com

Secretary: Alister King

gbcesecretary@gmail.com

### Weekly Activities

#### Sunday Services

10.30am Morning Worship

6.00pm Evening Worship

#### 2nd Monday

2.30pm SilverLink for over 60s

#### Wednesday

10.00am Caterpillars Toddler Group

7.30pm Bible Study & Prayer Meeting

Find us on Facebook @gbce2014





# Northall Baptist Church

200 years and still going  
A little Church with strong local links

## Leaders – who are we

In January 2018 Northall Baptist Church elected 3 new leaders, John Hazell, Rob Kirkman and me, Ruth Cox.

I thought I'd tell you a little about myself. I became a Christian aged about 11 years old, brought up by Christian parents, leading a fairly normal life in the north of England. As children, we had a dog which joined the family as a puppy and was brought home in my brother's pocket. I used to walk to school and home for lunch. School dinners on occasion were therefore a treat for me! I left school with 5 good GCEs and started work for the National Coal Board helping to assess compensation when miners had had an accident and were unable to work for a time. Later I worked for the DHSS (Department of Health and Social Security), helping to sort out benefits for those in need.

After getting married, we moved down to Buckinghamshire, where we had 2 children. I continued working until retirement with the same Department, now called the Department for Work and Pensions. It was stressful at times managing staff and travelling. I currently work



part-time, visiting lonely or isolated people in their homes to try to get them involved in social activities which help to improve their well being. Many don't realise what things can improve their lives and help them stay independent in their own homes where possible. They are really grateful for all the help and information.

To try to keep as fit as possible, we cycle usually doing about 25 miles, occasionally further around the villages. This is a time when I can appreciate creation and the amazing countryside around us. It's a time to understand the changing seasons, springtime and harvest etc. This time of year brings the new born lambs and it's easier to watch their little antics at the pace of a bike.

At the end of last year, we celebrated our Golden Wedding Anniversary. We shared a hot meal with our friends and family at Northall Baptist Church, cooked, for about 35, by our daughters. We were able to thank our God who has been with us over so many years, through the ups and downs of health and problems, fears and worries. To be able to discuss my concerns over life's issues with God in prayer has helped to provide immense support and comfort for me.

Our Sunday morning service is at 11am. Come and join us, you'll get a warm welcome.

Our services and events for most of the 2019 are posted on our *new* web site which you will find at <http://northallbaptistchurch.org/>. For those interested in the history of Northall Baptist Church, a free copy of the booklet, Rebels in Green Pastures and other material can be downloaded from the site or you can contact the writer below:

✉ Ruth Cox Tel: 07791 425625



# LOCAL HERALDRY

BY JOHN HOCKEY

In this series, we take a look around local towns and villages to find interesting and unusual heraldry.

## CROSSES

As we are nearing Easter, I thought it might be worth visiting a popular geometric shape or charge that appears on many shields, namely the cross. There are a great many different designs and a simple one occurs on the coat of arms of Grenville, owners at one time of Stowe in Buckinghamshire. Reflecting important heiresses married into, the family name at one time became Temple-Nugent-Brydges-Chandos-Grenville but what is interesting about this coat of arms is that it reflects the construction of early shields, that might have been used in the Crusades (which word means under the banner of the cross), probably made



of wood with cross-bracing and dowels or rivets holding the supports to the outer skin. In this case, both the supports and the methods of fixing on the back of the shield have been incorporated into the arms on the front and then coloured to make them stand out. The description or blazon is '*Vert on a cross Argent five torteaux*'. A torteaux was a sort of jam tart – a good name for a red roundel! The Grenville coat of arms obeys the first rule of heraldry which is that for clarity there should be 'no metal on metal' nor 'colour on colour'. The contrast is all the better for it as the red torteaux really stand out against the white cross and equally the cross stands out against the green background.

The rule means that *Or* (gold) and *Argent* (silver) should not be placed one upon the other. One special exception to this rule is that of the coat of arms of Jerusalem shown here.

The background is *Argent*, usually printed white and the crosses are *Or*, printed gold or yellow. The extended arms of the main cross are what is termed in heraldry '*potent*'. Although these are not traditional Christian crosses, in this design I like to think of their tincture as being symbolic of the most-noble on a background of the more ordinary.

Happy Easter.

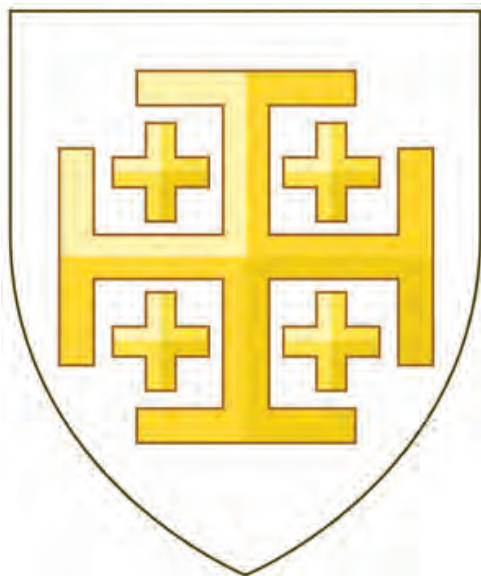

**Next time: Leighton-Linslade**

Make your house a home with  
blinds and awnings from

**VANSAR  
BLINDS**



[www.vansarblinds.co.uk](http://www.vansarblinds.co.uk)

Find us on Facebook



- Free No Obligation Measuring And Quotations
- All Blinds Made To Measure
- Choose In The Comfort Of Your Own Home Or Workplace
- Family Run Business
- Large Range Of Quality, Affordable Fabrics And Colours To Choose From

01525 220477 or 01582 699565 [sales@vansarblinds.co.uk](mailto:sales@vansarblinds.co.uk)

## JoAnn Latus School of Dance



- Ballet, Tap and Modern classes for children aged 3 and upwards
- Adult Ballet classes starting in the New Year
- Professionally trained teachers and safeguarding policies in place
- Regular exams, shows and theatre trips

Classes held in Buckinghamshire,  
including Eaton Bray on Tuesday  
and Friday evenings

For more information contact JoAnn Latus:  
Tel: 07800 518654

Email: [info@jolatusdance.co.uk](mailto:info@jolatusdance.co.uk)

Web: [@jolatusdance](http://www.jolatusdance.co.uk)

## McTimoney CHIROPRACTIC



**Margie Craib** BSc BHSI DC AMC MMCA  
Human and Animal Treatments

Ashridge Farm, Ringshall, Berkhamsted, Herts HP4 1ND  
Telephone: (01442) 842729

General Chiropractic Council Registration No. 293

## Spinney Landscapes & Gardening Services

**All Aspects of Grounds Maintenance**  
Leaf Clearance • Grass Cutting/Scarifying  
Patios & Driveways • Pressure Washing  
Weed Control • Tree Work & Wood Chipping  
Fencing • Snow Clearing • Mini Digger Hire  
**Tel: 01525 839622 Mob: 07876 500292**  
**Email: [spinneylandscapes@gmail.com](mailto:spinneylandscapes@gmail.com)**  
**[www.spinneylandscapes.com](http://www.spinneylandscapes.com)**



# Curiosity Creativity Community

Dagnall C of E school is a nurturing and inclusive learning community, situated at the foot of the Chiltern Hills.

**Ofsted 'good' (June 2018):**

*"A positive learning environment where pupils are exceptionally well cared for and nurtured."*

**SIAMS (July 2018):**

*"The school is outstanding at meeting the needs of all learners."*

We offer a unique, family feel where children benefit from small class sizes and personalised learning.

We provide a creative environment where children feel safe to challenge themselves and to develop their love of learning.



**Spaces available**

To arrange a visit please call:

01442 842472

or visit: [www.dagnall.bucks.sch.uk](http://www.dagnall.bucks.sch.uk)

email: [office@dagnall.bucks.sch.uk](mailto:office@dagnall.bucks.sch.uk)





# your own home care

putting the nursing back into care

Outstanding care provided for you in the comfort and privacy of your own home by caring, kind and compassionate staff who are handpicked for their commitment and passion for excellent care.

Your trusted local provider of home care. With a fast-growing reputation for excellence in service delivery, we are family run and managed by a trained nurse; safety, kindness and gentleness are our core values.



To talk to us about your care requirements, or if you would like to work for us, please call Helen Yates on 07920 887414 or 01442 843064 or email [admin@yohc.co.uk](mailto:admin@yohc.co.uk)



[www.yourownhomecare.co.uk](http://www.yourownhomecare.co.uk)



# DM SECURITY

Commercial & Residential Alarm Systems

CCTV • Access control • Intruder Alarms • Locks  
Electrical Installations • Fuse Boards • Re-wires

John Dorman: 07483 872017 Chris Mahoney: 07801 552113  
20 Slicketts Lane, Edlesborough, Dunstable, Beds, LU6 2JD

**Desktop Publishing**  
Magazine, Book, Brochure,  
Leaflet, Presentation, Advert  
Design & Layout  
Self Publishing

**Digitising**  
Scanning of Photos &  
Documents, Slides, Videos,  
Archiving, Photo Repairs

**Domain Name, Email  
Address &  
Web Site Hosting**

**01525 229695**

**Email:**

**enquiries@morenassociates.co.uk  
www.morenassociates.co.uk**

## Leighton Aerials

Established 1970

For all your aerial  
and satellite needs  
call Colin on

**01525 374742**



# Edlesborough School

## and Pre-School



Together we achieve the extraordinary

For more information about our School, Pre-School and  
Before and After School facilities,  
visit our website at:

[www.edlesborough.bucks.sch.uk](http://www.edlesborough.bucks.sch.uk)

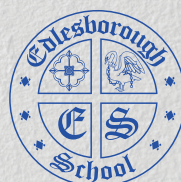



*Hilary Languages*

**FRENCH & SPANISH**

KS3, GCSE & A Level tuition  
Conversational adult lessons for  
individuals, couples and small groups

07792 700909

[www.hilarylanguages.co.uk](http://www.hilarylanguages.co.uk)



**JAMES FALCON-CROSS**



## **LANDSCAPING AND OUTDOOR LIVING DESIGN**

**ALL ASPECTS OF LANDSCAPING  
UNDERTAKEN INCLUDING  
FENCING, TURFING AND PATIOS**

**TIMBER STRUCTURES  
DESIGNED AND BUILT**

**VEGETABLE AND HERB GARDENS**

**01442 843258 / 07769 901325**

**ONECROSSFALCON@GMAIL.COM**

**A McClelland  
Pest Control**



**FOR FAST RESPONSE CALL:**

**Mobile 0777 494 8415**

**Office 01582 872158**



*specialists in: wasps - bees - ants  
hornets - fleas - cockroaches - bed  
bugs - pigeons - magpies - rabbits  
rats - mice - moles - squirrels  
foxes - mink - feral cats*



**UNMARKED VEHICLES**

For further information please call or email  
[amcclellandpestcontrol33@gmail.com](mailto:amcclellandpestcontrol33@gmail.com)



**Parties    Wedding Receptions    Stage Productions**

**Fitness Classes    Business Meetings    Beer Festivals**

**Film Shows    Club Meetings    Keep Fit    Quiz Nights**

# **Eaton Bray Village Hall**

**Capacity for 220 People    Parking for 70 Cars    Meeting Room    Countryside Views**

**Bar Facilities    Kitchen Facilities    Full AV Facilities    Baby Changing    Wheelchair Access**



For bookings or enquiries call: 07975 797 202

email: [bookings@ebvh.co.uk](mailto:bookings@ebvh.co.uk)

[www.ebvh.co.uk](http://www.ebvh.co.uk)





# WAGGING

wonderful dog grooming

Here to take care of  
your mucky pup!

Your local dog grooming  
service in Eaton Bray

1-2-1 care for your dog

NO cages!

**07580 343396**

[www.waggingwonderful.co.uk](http://www.waggingwonderful.co.uk)

[info@waggingwonderful.co.uk](mailto:info@waggingwonderful.co.uk)

## James B Chadburn FBHI

Fine Antique clocks & Barometers

Specialist in repairs &  
restorations.

Valuations & clock  
finding service.

Advice & assistance on  
formation & disposal of  
private clock collections.

Quality clocks/barometers  
Bought & sold.



Telephone 01525 221165

Mobile 07790 000629

E-mail: [info@jameschadburn.com](mailto:info@jameschadburn.com)

# NG AUTOS



MAKING YOU AND YOUR CAR HAPPY

CAM BELTS • MOT'S • MOT REPAIRS • HEAD GASKETS  
AIR CONDITIONING • RECOVERY/BREAKDOWN  
DIAGNOSTICS SERVICING • BRAKES • SUSPENSION  
CLUTCHES • GEARBOXES • TYRES • WHEEL BALANCING  
WHEEL ALIGNMENT COLLECTION & DELIVERY

**CALL NICK OR GARY**

**01525 220850 OR 07972 198615**

**SPARROW HALL FARM, LEIGHTON ROAD,  
EDLESBOROUGH LU6 2ES**



Reception



Service Bays



MOT Station



**TODDINGTON**  
INDEPENDENT FINANCIAL ADVICE

**DO YOU NEED FINANCIAL ADVICE?**

Can we help you to review your current or proposed:

Mortgages, Insurances, Pensions & Investments, Equity Release, Inheritance Tax, Wills and Trusts?

**Free Will with Investments & Pensions over £50,000**

Talk to us for a free initial consultation

**LOCAL OFFICE: Toddington**

Contact: Philip Hadlow  
Tel/Fax: 01525 874100  
Mobile 07768 277 532  
info@toddingtonifa.co.uk  
www.toddingtonifa.co.uk



Toddington Independent Financial Advice Ltd is authorised and regulated by the Financial Conduct Authority.  
Registered office: 1 St John's Barns, Griffin Farm, Conger Lane, Toddington, Bedfordshire, LU5 6BT  
Registration Number: 760687 Company Number: 9931606



**The Gentleman Gardener**

Let your local RHS qualified gardener make your garden beautiful, from simple garden maintenance to total redesign of your garden.

Please call Barry on  
**01525-222451 or 07541196384**

to pop round for a free chat.

**D. A. Windows, Doors & Conservatories**

Emails: [dawindows@live.co.uk](mailto:dawindows@live.co.uk) [mimcavinder@hotmail.com](mailto:mimcavinder@hotmail.com)  
Telephone: 07807 798387

**AUTHORISED SWISH INSTALLER**

**AUTHORISED SOLIDOR INSTALLER**

- Installation of UPVC windows, doors and conservatories
- Composite doors and side lights – choice of design and colours
- Replacement glass units and window maintenance

ACCREDITED MEMBER OF THE INCORPORATION OF PLASTIC WINDOW FABRICATORS AND INSTALLERS

GOVERNMENT APPROVED CERTASS REGISTERED CONTRACTOR REG. NO. 001634

**\*QUALITY PRODUCTS\***  
**\*QUALITY WORKMANSHIP\***  
**\*QUALITY PRICES\***  
Contact us for a quotation or to discuss your requirements



THE ORCHARDS  
EDESBOROUGH, BUCKINGHAMSHIRE

# A BEAUTIFUL COLLECTION

of 3, 4 and 5 bedroom homes  
in Edlesborough



## £10,000 INCENTIVE

Offered on selected plots. Either stamp duty contribution or cashback on completion. Assisted move also available. For further details please call 01582 477077 or email [info@house-hold.co.uk](mailto:info@house-hold.co.uk)

[www.theorchardsedlesborough.co.uk](http://www.theorchardsedlesborough.co.uk)

**CAREYS**  
New Homes  
A Careys Group Company

**HOUSEHOLD**  
estate agents  
— New Homes —

## From the Methodist Lay Worker

Dear Friends,

My husband Nigel has recently returned from a visit to a Christian hospital in West Bengal, India. The Hospital (the Home of Christian Service) was started by the Wesleyan Missionary Society in 1914, and is now run by the Church of North India.

Outside the front of the hospital is a Banyan tree. The Banyan is the national tree of India, and is remarkable because it is a fig tree, growing branches down to the ground which become further trunks. In the end, the Banyan becomes a massive organism covering a large area.

The Banyan has many health-giving properties, and this particular tree was the subject of an old prophecy, that one day a place of healing would be situated under it. I don't know if the Wesleyan Missionary Society knew of this when they chose to build the Khristya Seva Niketan Hospital there,

but there it stands next to the Banyan tree, bringing healing and hope to this day.

At Easter we remember Jesus' death on the Cross and His Resurrection to life three days later. The Cross was often referred to in old hymns as a tree.

“Endless scenes of wonder rise  
from that mysterious tree,  
Crucified before our eyes  
Where we our Maker see”  
wrote Charles Wesley.

The Cross, originally a symbol of the most shameful and agonising execution that the Romans could invent, has become a symbol of healing – of God putting the world into a right relationship with him. Jesus' resurrection on Easter morning celebrates that because He was the Son of God, we can be sure that life goes on – not physically, obviously – but in a better and lovelier place where we shall be with Him.

Now isn't that something worth celebrating? May I wish you a very happy and meaningful celebration of Easter, and may you also know the healing power of the Cross.

Blessings from

*Elisabeth Bibbings*

# Ploughman's Lunches



Cakes and stalls,  
Games and fun  
All welcome

**Saturday  
13th July**

11.30—2.00 pm

All Saints Church,

Dagnall

Supporting:

Dagnall C of E School

and

All Saints Building Fund

## St Mary's 100 Club

The lucky prize-winners are:

**February 2019**

**1st prize – John Bensus  
2nd prize – Peter Bennett  
3rd prize – Elisabeth Ryder**

**March 2019**

**1st prize – Roger Wilkinson  
2nd prize – Gordon Gray  
3rd prize – Yvonne Ranson**

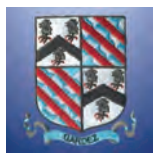

# Eaton Bray Cricket Club

Ground preparation has begun for the 2019 season with work parties busy on ground and pavilion improvements. Winter nets continue to be popular at Dunstable Town Cricket Club and will continue until April. The FCCL have released the fixture list for the season which will begin on the 27th April.

## FCCL Div 1 1st X1 Fixtures 2019

April 27th Thurleigh Home

May 4th Elstow Home

## FCCL Div 6 2nd X1 Fixtures 2019

April 27th Cublington 1st Away

May 4th MK Superkings 1st Away

## Junior U9s Fixtures 2019

April 28th Leighton Buzzard Away

May 5th Eversholt Home

## U11s County

April 28th Leighton Buzzard Home

May 5th Eversholt Away

## U11 Dev

April 28th Aspley Guise Away

May 5th Studham Home

## U13 County

April 30th Leighton Buzzard Away

## U13 Dev

April 30th Studham Home

May 7th Flitwick Home

## U15 Dev

May 2nd Lutonian Home

May 9th Henlow Away

As always we are looking for new players of any age ability or gender. This season we will again be fielding two senior teams in the FCCL on a Saturday and a senior team in the Beds Sunday League. We also have five Junior teams at U9 U11 2XU13 and U15 age groups.

Please follow us on Facebook and Twitter for regular updates @EatonBrayCC

We would like to thank Meadow Marquees Houghton Insurance and the Focus for their continued support.

Enjoy your cricket with Eaton Bray in 2019.



# Eaton Bray Cricket Club

Est 1914

**2 teams Saturday FCCL**  
**1 team Beds Sunday League**  
**Junior teams at**  
**U9 U11 2XU13 U15**

**Progressive and family friendly club**  
**Please contact us on Facebook or**  
**Twitter @EatonBrayCC**

**Enjoy your cricket with**  
**Eaton Bray in 2019**



## Eaton Bray Cricket Club

### 100 Club Winners

### February 2019

£25 Richard Constable No 101

£10 Martin Quinn No 66

### March 2019

£100 George French No. 120

£25 Scott Mansfield No. 123

£10 Sarah Harris No. 5

Eaton Bray Cricket Club is kindly sponsored by Meadow Marquees and Houghton Insurance.



## Early Edlesborough History Courtesy of Friends of the Church on the Hill

### Edlesborough School



The village school was opened in 1849 by the Countess of Bridgewater. It had one room with a gallery and benches for the children to sit on. The first school master to be appointed was William Waggon Allison, age 22, on a temporary basis with a salary of £40 per annum, paid by the Ashridge Estate. It was attended by about 80 children, though there were many absentees and part timers. At first 3 hours were devoted to plaiting each day at the parents request. The Education Bill was passed in 1870 and school attendance became compulsory for children between the ages of 5 and 10 years. Children were often absent through bad weather causing the roads to be deeply rutted by carts, and by ill health. Scarletina was the main infection and in October 1874 there were 70 children away with this illness.



*Class of  
Edlesborough  
School about  
1900*



*Edlesborough School, teachers and 93 children about 1923*



*The school boys,  
about 1919*

*About 1955.  
From left to right:  
back row - Pam  
Barnett, Nicola  
Lunnon, Dawn  
Lunnon, Mrs Guest  
(head teacher), Joan  
Cook, Rosemary  
Dudley, Joan Archer  
Front row – Pat  
Sharratt, Anne  
Lunnon*



# Looking to visit the USA...

For help with creating the best itinerary for you please call or email us

- We work with specialist companies to tailor-make the holiday to your requirements
- Friendly, honest advice from an independent travel agency
- Extensive experience to arrange every detail
- Using fully bonded tour operators
- No booking fees



Travel Impressions

01442 890265

enquiries@travelimpressions.co.uk  
www.travelimpressions.co.uk

Suite 4, George House, 64 High Street, Tring, Herts. HP23 4AF



Stay & Play  
Toddler  
Group

**Musical  
Monkeys**

Eaton Bray Village Hall  
10-11.30am on Fridays

£4.50 for one adult and child  
£1 for extra children/adults  
0-6 months free

fitness  
4fun



Get those muscles working! Tone and strengthen arms, legs, bums and tums – you'll look and feel great.

Why not give it a go? Only £5 per week for one hour of fun fitness. Pay-as-you-go, come when you can.

Come along and join our friendly group.  
Everyone welcome.

No need to book – just show up.

What: Fitness4Fun with Kay  
Where: Edlesborough Memorial Hall  
When: Every Friday, 10:00-11:00 am



# EASTER TENNIS CAMP 2019

## EATON BRAY LAWN TENNIS CLUB



### EATON BRAY EASTER TENNIS CAMPS 2019

WEEK 1	Mon 8 <sup>th</sup> April	Tues 9 <sup>th</sup> April	Weds 10 <sup>th</sup> April	Thurs 11 <sup>th</sup> April	Fri 12 <sup>th</sup> April
WEEK 2	Mon 15 <sup>th</sup> April	Tues 16 <sup>th</sup> April	Weds 17 <sup>th</sup> April	Thurs 18 <sup>th</sup> April	

Courses are run by Club Coach Sara Bamford – PTR Pro and LTA level 4 licensed coach with CRB and Emergency First Aid.

All you need is a drink and a snack – all equipment is supplied.  
Please wear sports clothing and suitable trainers. All ages 4-18 catered for.

**Time: 1)** Reception – Year 4 at 9-11am

And **2)** Year 5 – Year 11 at 9-11am

**Venue:** Eaton Bray Tennis Club, School Lane, Eaton Bray LU6 2DT

### COSTS

	Member	Non-Member
WEEK 1 (5 day week)	£50	£60
Day	£11	£13
WEEK 2 (4 day week)	£40	£48
Day	£11	£13

**Book now and guarantee your place.**

Please call Sara Bamford on **07561571578** for more information.

Name.....

Date of birth...../...../.....

Session#.....

Contact number.....

Mobile .....

Address: .....

Email .....

Weekdays required:.....

School attended:.....

Medical issues:.....

Please fill in the form with a cheque payable to EBLTC, and send to: Tennis Camp, 27 Dove Tree Road, Leighton Buzzard, Beds LU7 3UP

# Constructed Creatures Join the Zoo

Experience The Great Brick Safari this Easter at ZSL Whipsnade Zoo

Opening Saturday 6 April 2019



With over a million LEGO® bricks, 3,500 live animals, and 600 acres of glorious countryside, ZSL Whipsnade Zoo has built the perfect day out this Easter with **The Great Brick Safari**.

Launching on Saturday 6 April, visitors will set off on an exciting journey of discovery, uncovering unbelievably realistic LEGO brick beasts and huge, animal LEGO brick creations at the UK's largest Zoo.

Visitors will come face-to-face with proud silverback, Gorman the Gorilla, a LEGO brick creation that took four people 480 hours to create, while Linus the Lion, a sculpture made up of an astonishing 65,440 bricks, can be found watching over his two playful cubs.

Meerkats, kangaroos, panda cubs and penguins, each one a LEGO brick masterpiece, wait to be discovered, but no one will miss the biggest of them all; a mammoth one tonne elephant called Earl Grey, which took six experts 1600 hours to create from 271,739 LEGO bricks. Fans of creepy crawlies will be bowled over by the life-like brick bugs, including giant desert hairy scorpions and Goliath bird-eating spiders.

Children of all ages will be able to follow the **Great Brick Safari Trail**, packed with fun activities, and **Pop-up Safari Tours** where they can learn fascinating facts about the animals.

Once kids have completed their own **Great Brick Safari** adventure, they can make their way to the **Brick Pits**, where they can let their imaginations loose and build their own favourite creatures.

With more than 3,500 animals, from elephants and rhinos, to butterflies and crocodiles, indoor soft-play, and a huge selection of mouth-watering food options, ZSL Whipsnade Zoo has all the building blocks of the perfect family adventure this Easter. **The Great Brick Safari** is included in the Zoo's entry price making it a great value day out for all – beat the lines and book online now at [zsl.org](http://zsl.org)





**City & Guilds**

## Leighton Plumbing & Heating

### Oil Boilers

Serviced & Repaired

01525 385250  
07774 567472

Email - [leighton-plumbing@ntlworld.com](mailto:leighton-plumbing@ntlworld.com)  
Website - [leightonplumbingandheating.co.uk](http://leightonplumbingandheating.co.uk)

Please see our reviews on  
[boilerjuice.com](http://boilerjuice.com) / [myboilerservice.com](http://myboilerservice.com)

Oftec registered & insured

12 Woodman Close, Leighton Buzzard



**Stoten Gillam**  
Chartered accountants  
Chartered tax advisers

99 High Street South  
Dunstable  
LU6 3SF

Tel: (01582) 608601  
[www.stotengillam.co.uk](http://www.stotengillam.co.uk)



ICAEW  
CHARTERED  
ACCOUNTANTS



CHARTERED  
TAX ADVISERS

"Practical  
Solutions for  
Growing  
Businesses"



## Laptop & Computer

Server, Printer, Apple, Setup, Repairs,  
Data recovery, Internet, Wireless, Network,  
Virus infection, Home/Office computer problems.

Services from £40.

Your local IT support, 7 days services, we visit you

No Fix - No Fee

Qualified, Experienced

[PClapprepairs@gmail.com](mailto:PClapprepairs@gmail.com)

01525 306316 – 07925 338435

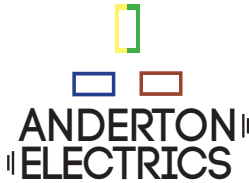
  
**ANDERTON**  
**ELECTRICS**

*Keeping you wired up.*

Contact James direct on:

Mobile: 07771 698 151

Office: 01582 343 123

Email: [james@andertonelectrics.co.uk](mailto:james@andertonelectrics.co.uk)



See our feedback on Check a trade

[www.checkatrade.com/andertonelectrics](http://www.checkatrade.com/andertonelectrics)



**City & Guilds**



- ✓ Free quotations, no obligations
- ✓ Emergency Work – day or night
- ✓ Domestic or Commercial
- ✓ A name you can trust



[www.andertonelectrics.co.uk](http://www.andertonelectrics.co.uk)



STOCKISTS FOR



GUTTER BRUSH

## - All aspects of Pressure Washing - Roof Cleaning / Coating specialists

- Safe cleaning system using rope access
- Roofs cleaned using 'controlled' pressure washing
- All water recycled

For before and after photos please visit:

<http://www.facebook.com/greatoutdoorsandin>



# 0800 298 5883

[www.greatoutdoorsandin.co.uk](http://www.greatoutdoorsandin.co.uk)



## FREE INITIAL CONSULTATION

ALL ACCOUNTING,  
PAYROLL AND TAXATION  
SERVICES COVERED

Specialising in New Business Start-Ups

- Fixed Fee Quotes
- Unlimited Email and Telephone Support
- Back Office Solution  
(dealing with your back office accounts function  
enabling you to focus on the rest of your business)

Please contact us for more information...

Gable End, Sparrow Hall Business Park, Leighton Road, Edlesborough, LU6 2ES

Call us on... 01525 229 539

[enquiries@rileyaccounts.co.uk](mailto:enquiries@rileyaccounts.co.uk) • [www.rileyaccounts.co.uk](http://www.rileyaccounts.co.uk)

@RileyAccounts • Also on

### "YOUR LOCAL ACCOUNTANT"

## Winterton Cottages

Luxury holiday cottages  
on the Norfolk Coast



[www.wintertoncottages.co.uk](http://www.wintertoncottages.co.uk)

Tel: 01493 800645



CDM Builders Ltd  
07984086029



GENERAL BUILDING  
NEW HOMES  
EXTENSIONS  
CONSERVATORIES  
ALTERATIONS  
BRICKLAYING  
GROUNDWORK  
PATIOS  
DIGGER AND/OR DRIVER FOR HIRE

With over 20 years experience in the building trade

All aspects of work undertaken by our own professional tradesmen to a very high standard

Please contact Clive for a free quotation  
T: 01525 222605 M: 07984086029  
Email: Clive.munt@hotmail.co.uk



**MMH**  
Plumbing & Bathrooms

- Bathroom Design & Installations
- Plumbing - Showers, Taps, WC, Leaks
- Bath to Shower Conversions

FREE CALL OUT & ADVICE  
See my reviews at:



(01525) 220994  
07842 653832

## Book your next holiday with Suitcase Travel

*Dunstable's only independent travel agency.*



Call us on 01582 349480 or visit our shop in Dunstable

5b Queensway, Dunstable, Bedfordshire LU5 4DW  
Visit our website at [www.suitcasetravel.co.uk](http://www.suitcasetravel.co.uk)



**Suitcase**  
TRAVEL



**GENERALMECHANICALSERVICESLTD**  
 VEHICLE SERVICING AND REPAIRS



**MOTs • MOT REPAIRS • SERVICING  
 DIAGNOSTICS • TRACKING • AIR CONDITIONING  
 TYRES • CAMBELTS • COLLECTION & DELIVERY  
 WELDING & FABRICATION • BATTERIES**

**All vehicles - all mechanical work!**

**1 HONEYWICK LANE, EATON BRAY, LU6 2BJ**  
 reception@general-mechanical-services.co.uk  
 www.general-mechanical-services.co.uk



**01525 222876**



Point of mind for motorists

# All Trees & Hedges

Reliable & friendly service • Family run business  
Competitive prices • Qualified advice • Fully Insured

## Tree work undertaken

Tree felling • Precision dismantling • Crown reduction  
Crown thinning • Crown lifting • Formative pruning  
• Stump grinding • Stump removal  
Deadwooding • TPO / conservation area work

## Hedge work undertaken

Hedge reduction • Hedge planting • Hedge trimming  
Shrub clearance • Hedge laying

## Other Services

Grass Cutting • Fencing • Green Waste Recycling • General  
Garden Maintenance • Tree Lighting • Logs / Kindling

CALL NOW ON:

**07701 094 934**  
**01525 220 823**

E: [info@alltreesandhedges.com](mailto:info@alltreesandhedges.com)

W: [www.alltreesandhedges.com](http://www.alltreesandhedges.com)

# La Maison

## Bespoke Furniture

We build to your design.

Tables & Chairs

Bedroom Furniture

Kitchens

Floorboards



Made to measure solid wood furniture

Handmade carpentry

Fitted or Freestanding

Family run business for over 30 years

Visit our Website: [www.bespokefurniture18.com](http://www.bespokefurniture18.com)

Email: [astonint@btinternet.com](mailto:astonint@btinternet.com) or Phone: 07791 805159





# Chartered Physiotherapy and Wellness Hub

Emma James Physiotherapy based in Hemel Hempstead, offers a wide range of services for your well being and relaxation

Services:

Physio

Personal Training

Spin classes

Massage

APOS Therapy®

Gait Scanning

Home Visits



Available at:

- Hemel Hempstead
- Champneys, Tring
- London office

Apos Therapy®

Physio

Gait Scanning

Personal Training



#ejphysio



@emmajamesphysio



facebook.com/EmmajamesPhysiotherapy



youtube.com/user/ejphysio

Clinics in London, Hertfordshire, Champneys (Tring)

CALL **01442 870686** TO BOOK A SESSION  
reception@ejphysio.co.uk www.ejphysio.co.uk

3 The Old School House, George St, Hemel Hempstead, Herts, HP2 5HJ



A committee run playgroup set in Dagnall Village Hall for children aged 2 to school age

We operate five mornings a week from **9:15 - 12:15**



### Ofsted Comments

- Staff are consistently kind and caring which supports children to develop confidence and resilience
- Teaching is consistently good and children's safety is given the highest priority
- Children learn good manners and know how to treat each other with respect



If you think your child would be happy here please phone our Playgroup Leader, Ann Tobin on 07816 358 342  
[www.dagnallunderfives.co.uk](http://www.dagnallunderfives.co.uk)

**toni's tootsies** mobile foot health care

**Fungal Infections**  
**Ingrowing Toenails**  
**Callus/Hard Skin**  
**Cracked Heels**  
**Nail Reconstruction**  
**Verrucas**  
**Nail Trimming**  
**Corns**

Toni Nash is a fully qualified Foot Health Practitioner based in Slapton, Bucks... and she's ready to take your Call!

07484 749393  
tonistootsies@gmail.com  
[www.tonistootsies.co.uk](http://www.tonistootsies.co.uk)

**Crittercare**  
Dog walking & pet sitting

We look after any animal from Hamsters to horses  
Prices start from £6 per day  
Tel: 07756930814  
Email: [crittercare142@hotmail.com](mailto:crittercare142@hotmail.com)  
Or find us on Facebook @crittercare142

**SmartPA**  
Expert providers of outsourced PA, secretarial and administrative support services

- ✓ Presentations
- ✓ Documents
- ✓ Invoicing
- ✓ Diary, Travel

Contact Jo on 020 3790 7100  
[jo.falcon-cross@smartpasupport.com](mailto:jo.falcon-cross@smartpasupport.com)  
[www.smart-pa.com](http://www.smart-pa.com)

# The most thorough clean ever seen, or it's FREE



See what our customers say...

[www.fivestarfurnishingscare.co.uk](http://www.fivestarfurnishingscare.co.uk)



What we offer...

- Carpet cleaning
- Leather Cleaning
- Upholstery cleaning
- Rug cleaning
- Hard floor cleaning



Five Star Furnishing Care Consultants have been established since 2001, we are a family run business with a small team of service technicians.

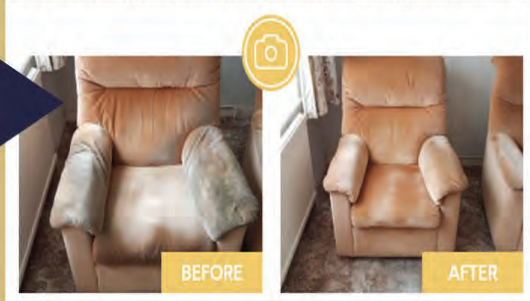

Call us NOW to arrange your FREE quote – **01525 611 027**

Quote ref – **FOCUS19** to claim 10% off

## Coffee Tavern



**Large Hall** £6.00 per hour

**Commitee Room** £3.50 per hour

**Large Hall & Commitee Room** £8.00 per hour

**Bookings 01525 220891**

Stairlift, access ramp and free WiFi available

## London Luton Airport

With an increase in aircraft in the area and in particular when the wind is from the East, we are getting some aircraft flying directly over the village to join the flight path into the airport. If you are disturbed by the traffic flying over the village, there is a complaints hotline number: 01582395382. This is an airport number where you can register your concerns. It is important to do this if we are to reduce these disturbances over our village.

If you need to complain about Heathrow flight noise the number is 0800 344 844. Email: [noise\\_complaints@heathrow.com](mailto:noise_complaints@heathrow.com)



# Bras, Breasts and Posture

by Moira D'Arcy, Chartered Physiotherapist & Women's Health  
Physiotherapist at St Judes

About 70 – 80% of ladies wear the wrong bra size, risking losing their breast natural elasticity. We change shape at different times in our lives, wearing up to 6 different bra sizes due to pregnancy, weight fluctuation and gravity!

Wearing the correct size and type of bra will make you look great, be well-supported and ward off unnecessary discomfort. A bad bra fit can cause poor posture leading to spinal pain, or poorly fitting straps can pull/press on your trapezius muscles (running along the neck and back), leading to local aches or aches spreading across the shoulders and into the neck. Sports bras can help to minimise bounce and enhance support, stopping stretching of the breast skin and ligaments. Cup size, straps and fastenings all play a part in giving you your ideal best fit. If you wear an underwired bra, the centrepiece should sit flat against your chest and the wire should rest under your bust with no gapping. You can work out your own cup and band size:

- Back size to the closest inch
- Cup size to the closest inch
- Subtract the back size from the cup size

- 0-1/2" = AA
- 1/2 - 1" = A
- 2" = B
- 3" = C
- 4" = D
- 5" = DD/E
- 6" = DDD/F etc.



However, many department stores offer a professional bra fitting service (as do local suppliers such as L-Collections in Berkhamsted). Working the muscles in your chest, shoulder and neck will also help you maintain breast support. Wearing the right bra will help you look great and maintain good postural health but if you are suffering from postural aches and pains, a Physiotherapist can assess and treat you, as well as give appropriate advice to help you gain a better posture and less pain.



**St Judes Clinic**  
26 Lake Street  
Leighton Buzzard  
LU7 1RX

☎ 01525 377751

🌐 [www.stjudesclinic.com](http://www.stjudesclinic.com)  
[enquiries@stjudesclinic.com](mailto:enquiries@stjudesclinic.com)



## Dunstable & District Local History Society

9 April, 7.45pm

King Henry's Cathedrals

After the closure of the monasteries, Henry VIII had planned to create a number of new cathedrals, including one at Dunstable. Local historian Tony Woodhouse describes what happened.

**Methodist Church Hall, Dunstable**  
Visitors always welcome £2

# SmartRaspberrry

cookery school

Smart Raspberry Cookery School is holding fun filled Easter Workshops on Tuesday, 9 April at Northall Village Hall.

Morning Session from 10am to 1pm: Easter bakes include Triple Cheese & Onion Muffins, Easter Chick Biscuits & Easter Brownies. £30.00

Afternoon Session from 2pm to 5pm: Easter Cupcake Workshop: Lemon & Poppy Seed, Chocolate & Raspberry Cheesecake Cupcakes with decorations. £30.00

All day discount for both workshops: £50.00

All ingredients, equipment and packaging are included in the price. Sibling discounts available.

DBS checked, Public Liability Insured, Food Hygiene Rating '5'

For further information please contact: Melinda Johnston on 07887 576033, email: melindajohnston@smartraspberrry.com or head to www.smartraspberrry.com

## All Saints' Church, Dagnall

### Services in April 2019

Sun. 7th April	9.00 am	Eucharist
	10.30 am	Morning Service
Sun. 14th April	10.30 am	Morning Service with Holy Communion
Fri. 19th April	6.00 pm	Good Friday Service

#### Easter Day

Sun. 21st April	9.00 am	Eucharist
	10.30 am	Family Service
Sun. 28th April	10.30 am	Family Service
Sun. 5th May	9.00 am	Eucharist
	<b>10.45 am</b>	Morning Service



Sunday School meets each Sunday at 10.30 am except when there is a Family Service.

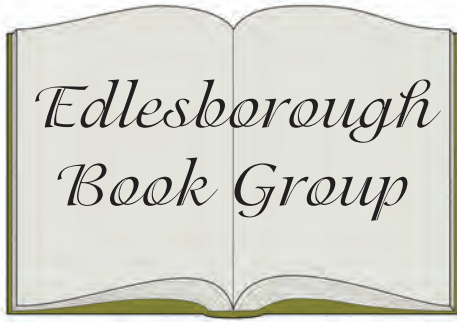

**The History of Bees  
by Maja Lunde**

Maja Lunde is a Norwegian author, best known for her books for children and young adults. This is her first novel for adults, which raises an intriguing question; what would happen to the world if its entire bee population was lost. Set in three different parts of the world and three separate timelines, Maja Lunde sets out to address this problem.

In England in 1851 we are introduced to William, a beekeeper and patriarch of a large family. He is a frustrated biologist, obsessed with making a prototype hive, which he hopes will make life easier for both the bees and their keeper. He is focussed on his research, to the detriment of the needs of his family.

Then, in 2007 there is George, a commercial beekeeper in Ohio. He is witnessing the start of what becomes known as Colony Collapse Disorder. He is struggling to maintain his bees in the traditional way, rejecting modern farming techniques, No one is able to explain why hives that appear healthy, lose bees virtually overnight, abandoning the queen. George also ignores the needs of his son, persisting in the belief that Tom will take over the business, when it is quite clear that his interests are more academic.

The character from the future is Tao, living in Sichuan in 2098. The bees vanished long ago and the survival of the world is hanging by a thread. Tao is part of a work force

which pollinates orchards of pear blossom by hand. She is married to Kuan and has a three-year-old son named Wei-Wen. They are ruled by The Committee, an authoritarian regime, which controls their every move, reducing their lives to bare existence.

On a rare family outing, Wei-Wen disappears without any explanation. Tao, desperate to find him, breaks many rules and regulations in her efforts to find him.

The novel moves backwards and forwards-across the three timelines. - The characters' stories are easy to follow, but apart from Tao, they don't really come alive on the page. The story does eventually connect William, George and Tao, but not until the very end of the novel, which makes for a rather disjointed read. However, the main premise of the book made a very interesting discussion topic.

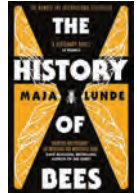

**The Salvation Army,  
Booth Place - Weekly Activities**



**Sunday**

Footprints (Sunday School)	9.45-10.45am
Morning Worship	11am
Songs of Praise	4pm

*(3rd Sunday of the month from May to Dec)*

**Tuesday**

Coffee Morning <i>(Alternate weeks)</i>	10-11.30am
Music practices (all welcome)	7.30-9pm

**Wednesday**

Home League	2.30-3.30pm
<i>(Ladies meeting but all welcome)</i>	
Champions Challenge Club <i>(term time)</i>	
<i>(Ages 5+ years)</i>	5.30-6.30pm
	6.45-7.45pm

**Thursday**

Parent and Toddler Group <i>(Term time)</i>	9.30-11.30am
Girls' Night Out <i>(1st Thursday of month)</i>	7.45-9.45pm
Ladies Fellowship <i>(Last week of month)</i>	7.30pm

*For further details please call Envoy Hilary Chadwick. T:01525 222087 / 07932 057490  
E: [hilary.chadwick@salvationarmy.org.uk](mailto:hilary.chadwick@salvationarmy.org.uk)*

## Annual Assembly

**T**HE Annual Assembly of Parish Meeting was held on Friday, March 6th, in the Village School.

Twenty people were present. This is four times the number who came in 1963. Perhaps next year there will be four times as many again. An attendance of eighty would be encouraging. And next year is election year.

Among matters raised was the possibility of getting the County Council to take over Green Lane and Booth Place. Mr. Purcell, who raised this question, also asked if the Council could apply for an additional street light at the end of Green Lane.

The Salvation Army Youth Club wanted the use of an additional room in the Coffee Tavern and would be prepared to make alterations and improvements.

Mr. Punter asked whether the Council was taking seriously our entry into the Best Kept Village contest, and urged removal of junk littering the byways in the parish.

## The Parish Council

### Bus Shelter Plans Out

Planning permission for our bus shelters was refused. It was decided to make further investigations into the appearance of concrete bus shelters elsewhere.

### Arising from the Assembly

It was decided to try once more to see if the County could be persuaded to take over Green Lane and Booth Place. The matter of the extra street light would be dealt with when the time came.

The Coffee Tavern changes proposed by the Salvation Army Youth Club were approved after an amendment seeking delay for one month had been defeated.

## Tennis Club Hopes Dimmed

### Heated Discussion

The facts ascertained since the previous meeting were (1) that no assurance had been given that the Parish Council could obtain grant aid for laying hard tennis courts; (2) that the Council could lease the courts to the Tennis Club; (3) that a pair of recently-laid courts had cost £1700; (4) that the award of the land made it clear that the Recreation Ground was for the use of all the inhabitants of the area. It was not however laid down that every square foot of it must be always available for everyone.

### Sunday Tennis

Clrs. Gurney and Chanin voiced strong disapproval of Sunday Tennis on the Recreation Ground. The Vicar said he approved of it.

Finally it was decided to ask the Tennis Club to get a firm estimate of the cost of the proposed work before going any further with the matter.

It was suggested that if the cost were to be £1700 or even half of that, that would be the end of the matter, which was clearly what some Councillors hoped.

### COMMENT

It was crystal clear that some Councillors were ill-disposed towards the Tennis Club. Why this should be so is beyond us.

We would like to see all forms of healthy recreation encouraged to the full. We support the project of improving and enlarging the pavilion. We support the new hall project. We support the hopes of the Tennis Club. And we abominate the notions of those who want Eaton Bray to be as scruffy and backward as possible.

We hope our readers will agree with this point of view and do all in their power to make our village the finest in the County.

# Dagnall Weather Station (AONB)

## Weather Conditions for February 2019

**Elevation: 450 ft - Latitude: 51° 50' 13" North - Longitude: 0° 33' 34" West**



We started the month with low pressure from the east bringing cold winds, snow and a low temperature of -4.9°C. By the 4th, the wind had turned to the south west bringing a milder and unsettled period, although there were a few brighter patches. On the 12th, it became sunnier and dry with some foggy mornings, then on the 20th, the wind turned southerly to bring high pressure, warm air and sunny weather. The temperature continued to rise to reach record breaking levels of 19.4°C on the 26th. I was tempted to get the shorts out, but resisted! The month ended with temperatures dropping and rain on the 28th. Listed below are comparisons to February 2018 which shows a 9.4°C difference in the month's high and a monthly mean temperature difference of 4.2°C. That is massive in weather terms.

	High	Date/Time	Low	Date/Time
<b>Temperature:</b> February 2018	19.4°C 10.0°C	26 Feb 15.30	- 4.9°C - 6.1°C	3 Feb 08.00
<b>Mean Temperature</b> February 2018	6.8°C 2.6°C			
<b>Dewpoint:</b> February 2018	10.4°C 9.2°C	21 Feb 16.30	- 5.8°C - 7.2°C	3 Feb 08.00
<b>Humidity:</b>	100%	5 Feb 19.00	31%	25 Feb 15.00
<b>Barometer:</b>	1036.5 mb	25 Feb 09.00	984.2 mb	1 Feb 04.00
<b>Wind Speed</b>	40 mph W	9 Feb 11.00	Months avg.	6.2 mph
<b>Wind Chill:</b> February 2018	19.2°C SSE 9.6°C	26 Feb 15.30	-6.1°C N -11.3°C	3 Feb 06.00
<b>Dominant Wind:</b>	SSE			
Rain: there were 7 days when we measured only 0.2mm per day				
<b>*Rain Days: 16(T), 16(R)</b>		<b>Wettest Day 8 Feb</b>	<b>11.40 mm</b>	<b>0.449 ins</b>
<b>Monthly Rain:</b>	<b>Total</b>	<b>February 2019</b>	<b>50.2 mm</b>	<b>2.055 ins</b>
<b>Yearly Rain:</b>	<b>Total</b>	<b>2 Month</b>	<b>80.4 mm</b>	<b>3.135 ins</b>

This chart shows the difference in temperature between  
**February 2019** and **February 2018**

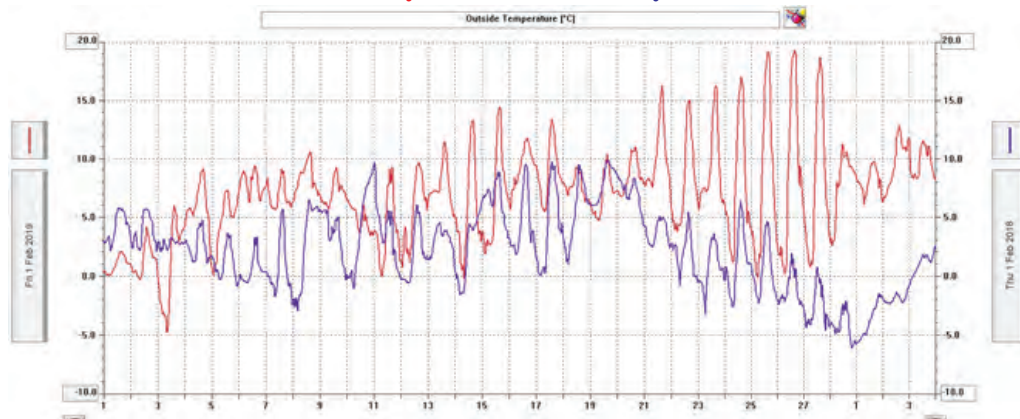



# Dagnall Weather Station (AONB)

## Weather Conditions for February 2019

This shows the warm dry period the second half of the month

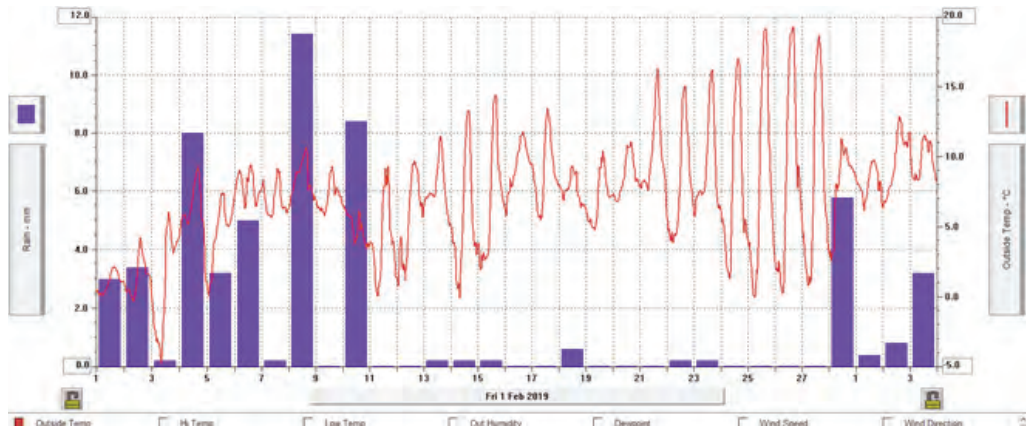

For weather data 24 hours a day, updated every 15 mins, visit: [www.dagnallweather.co.uk](http://www.dagnallweather.co.uk) and [http://bit.ly/weather\\_dagnall](http://bit.ly/weather_dagnall) including this site forecast and much more. If anyone has a question, comment or wishes to contact me please email: [david@dagnallweather.co.uk](mailto:david@dagnallweather.co.uk) or telephone: 01442 843883. Dagnall weather now has an app for your ipad & iphone! Just go to the apple store, search for Wunderstation and follow the instructions to Dagnall Weather Station. Now updated every minute.

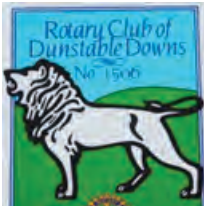

## DUNSTABLE DOWNS ROTARY CLUB

Are you new to the area, about to retire, or on your own, and wondering what you would like to do with your spare time?

Well, had you thought about joining your local Rotary Club?

Dunstable Downs Rotary Club has been going for more than 35 years, and during that time has raised much needed funds for local charities and international disasters. The main aims of the club are for likeminded people to get together, have some fun, and do some good in the local and international communities. We meet each week in the evening for dinner and fellowship; often we have a speaker, and upcoming topics include Disabled Sport and BBC 3 Counties Radio. Also, we have a programme of social events such as theatre visits, brewery trips, and our next outing will be a visit to a local Indian restaurant.

So, why not give it a try? Give us a call to arrange a visit to one of our meetings. You will be most welcome.

Phone Alan on 01525 220014 or Karen on 01525 229353

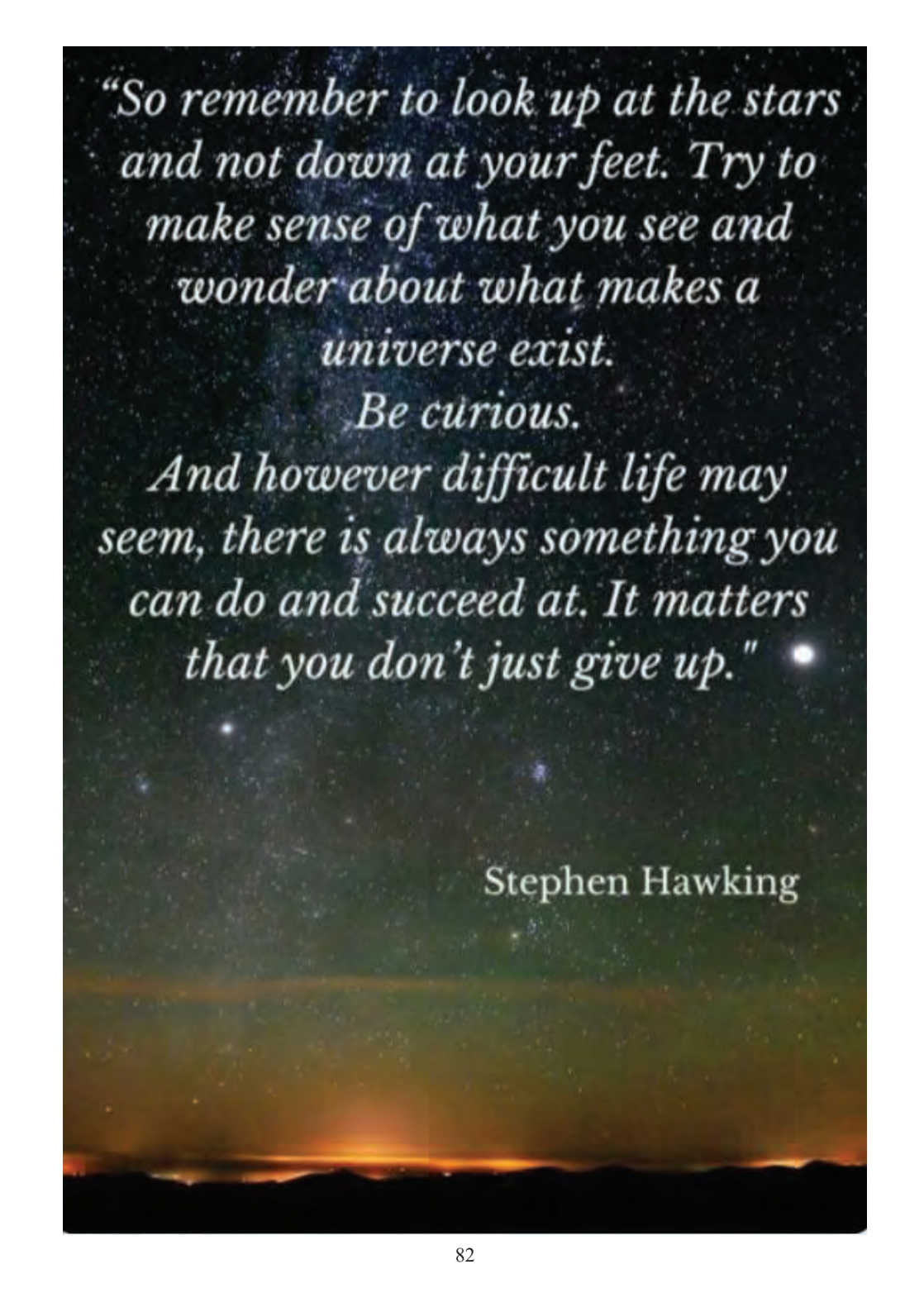
A night sky filled with stars, with a dark horizon line at the bottom. The text is overlaid on the sky.

*“So remember to look up at the stars  
and not down at your feet. Try to  
make sense of what you see and  
wonder about what makes a  
universe exist.*

*Be curious.*

*And however difficult life may  
seem, there is always something you  
can do and succeed at. It matters  
that you don't just give up.”*

Stephen Hawking



# Premier Garage Doors & Gates



## Quality Garage Doors

- ✓ Superb choice of designs in steel, timber and fibreglass
- ✓ Any size door made to your requirements
- ✓ Large selection of spares & fast repair service available
- ✓ New or existing doors converted to automatic
- ✓ Professionally fitted by own expert craftsmen
- ✓ Prompt free estimates & advice
- ✓ We cover all areas

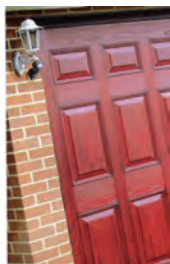

**(EST 1984)**



Unit 7, Sparrow Hall Farm, Leighton Road, Edlesborough LU6 2ES

**01525 220212**

**[www.premiergaragedoors.co.uk](http://www.premiergaragedoors.co.uk)**



# JANES

## APPLIANCES

COMPLETE RANGE OF HOME & KITCHEN APPLIANCES

**LIVE LOCAL -  
SHOP LOCAL**  
Be proud to support  
your local store

At Janes, we carry a huge stock of all the vital home appliances you need. From cookers, fridges, freezers, washing machines, dishwashers to small appliances, such as kettles, toaster and blenders! All in stock and available for same or next day delivery.

Looking after our customers since 1891,  
the 5th generation family business

- Price Match Promise
- All Brands – All Products
- Free Installation (excludes Built-in)
- Disposal of Old Appliance (excludes Refrigeration)
- Same Day Delivery on in-stock items



### APPLIANCE REPAIRS

Quick Local Call Out Service  
Call for more details



Call or visit me,  
Andrew Janes, today.

☎ 01525 220208

📍 4-6 High Street, Edlesborough, LU6 2HS.

**BUY ONLINE!**



[www.janesltd.co.uk](http://www.janesltd.co.uk)