

# FOCUS

August/September 2016

*Rye Farm, circa 1914*



Focus is online at [www.thefocusmagazine.co.uk](http://www.thefocusmagazine.co.uk)  
The local village magazine just for Us!  
Eaton Bray, Edlesborough, Northall & Dagnall



*The White Horse Eaton Bray*

Great food in a lovely pub

Market Square  
Eaton Bray  
Beds  
LU6 2DG

[www.eatonbraypub.co.uk](http://www.eatonbraypub.co.uk)



Tel : 01525 220 231

**ENJOY A DRINK  
IN OUR LOVELY  
GARDEN!**

**Receive a 50% discount on a  
bottle of house wine when four  
people choose a main course  
from our new menu!**  
(cut out and bring this with you)



# The Farmers Boy

216 Common Road, Kensworth, Dunstable, LU6 2PJ  
01582 872207 thefarmersboy@outlook.com  
<https://www.facebook.com/farmersboykensworth/>



Stacey & Dave would like to welcome you to The Farmers Boy. Our aim is to provide a warm and friendly atmosphere where you can relax and enjoy anything from a cup of tea to a three course meal. We offer a wide range of drinks including real ales and a menu of traditional home made food, the majority of which can also be served Gluten Free.  
Well behaved dogs welcome.  
New children's play area now open.

## NORTHALL BAPTIST CHAPEL

**Chapel Lane, Northall**

(just beyond the 30 speed limit signs on the road towards Leighton Buzzard)

Everyone is welcome to our Sunday worship each week between 11am and 12.30pm including tea/coffee and time to talk together.

For more information contact:

John Hazell 01525 218142

Email [northallchapel@btinternet.com](mailto:northallchapel@btinternet.com)

There has been a Baptist Chapel in Northall for more than 200 years. Today we continue to seek to worship God, serve him in our daily lives and support and encourage one another in the difficult and the joyful times.

# The Focus Magazine Committee

**Editor:** Sally Siddons

34 Wallace Drive, Eaton Bray 221733

**Email:** [sallysid@hotmail.com](mailto:sallysid@hotmail.com)

**Dagnall Representative:** Sue Cawdell  
10 Deans Meadow, Dagnall 01442 842200

**Circulation Manager:** John Plater

41 Church Lane, Eaton Bray 221095

**Treasurer/Leaflet Enquiries:** Ken Coates  
10 The Nurseries, Eaton Bray 220868

**Advertising:** Sally Siddons

34 Wallace Drive, Eaton Bray 221733

**Design and Layout:** Tracey Moren  
(Moren Associates Limited) 01525 229695

**Printed by:** PRIORITY Press

Dunstable 01582 699851

Copy for publication to the Editor by the  
**10th of the month**

*Focus accepts no responsibility as to the accuracy or content of any advertising or articles published in 'this' magazine, neither do they reflect the opinion of members of the Committee. © Articles published in Focus may not be reproduced without permission.*

**Focus would like to remind contributors that the deadline for articles is the 10th of the preceding month**

*Kindly Note*

*If the event you wish to advertise falls in the first week of the month, it is advisable to get the details into Focus a month earlier. The magazines are not delivered from the printers until the first of the month, therefore it takes a few days for them all to be circulated throughout the village.*

*✍️ Editor*

**Focus is online at [www.thefocusmagazine.co.uk](http://www.thefocusmagazine.co.uk)**

# Village Diary Aug/Sept 2016



## Weekly

- Mon-Fri (term time) Eaton Bray Pre-school, Eaton Bray Lower School, 01525 220468
- Mon-Fri (term time) Dagnall Under 5's, Dagnall Village Hall, 9.15am - 12.15pm, Mrs Ann Tobin 07816 358342
- Mon-Fri (term time) Edlesborough Pre-School, Edlesborough School, 01525 220431  
manager@edlesborough.bucks.sch.uk
- Mon-Thu (term time) Totternhoe Pre-school, mornings, Totternhoe Lower School, Michelle Urbanowicz on 01582 668841
- Mondays Pilates, 10.45am, Totternhoe Memorial Hall, Lisa: 07799 893489
- Mondays (term time) 2nd Eaton Bray Brownies, girls 7-10 years, Edlesborough Memorial Hall, 6 - 7.30pm, Contact Sandra Counsell 07979 521900
- Mondays Dagnall Community Choir, All Saints Church 7.45 – 9.45pm
- Mondays (term time) Movement and exercise classes with a dance flavour, Northall Village hall 2-3.30. Contact Jan 01442 864271.
- Mondays Curtain Call Youth Theatre 5-7.30pm, Eaton Bray Village Hall, Gavyn 01525 220525
- Mondays Curtain Call Theatre Group - 7:30-10:30pm Eaton Bray Village Hall, Sheila - sdtwinkletoes@yahoo.co.uk
- Mondays KFFPA ISTD Classical Ballet classes, 3+yrs, 4.15pm, Edlesbrough Memorial Hall, www.kfpa.co.uk
- Tuesdays Line Dancing, 1.30-3p.m., Eaton Bray Village Hall, Lyn Stubbs 220731
- Tuesdays Pilates, 10-11am, Eaton Bray Village Hall, Nicky Roussou 07861 162680
- Tuesdays Totternhoe Baby & Toddler Group, 9.30-11.30am, St. Giles Church Hall, Ruth Allen, 01525 222468 or 07796 265174 or email ruthallen002@gmail.com
- Tuesdays Northall Baby & Toddler Group, 9:30-11:30am, (open in the Summer School Holidays) Northall Village Hall, Stacey Richmond 01525 222999/07957 607592
- Tuesdays Tap & Ballet Classes, JoAnn Latus School of Dance, 4-8pm, Eaton Bray Village Hall, 01582 620576
- Tuesdays Circuit Training - Edlesborough School Hall, 7-8pm - www.simplesfitness.com
- Tuesdays Fitness on the Green Class - Edlesborough Green, 9:30 - 10:15am, children and buggies welcome. See www.simplesfitness.com
- Tuesdays Coffee Morning, Bring & Buy, Table Top Sale, 10-12noon, Salvation Army Hall, Booth Place, Eaton Bray
- Fortnightly
- Wednesdays Pilates, 7.15pm, Northall Village Hall, Lisa: 07799 893489
- Wednesdays Egyptian Dance Class, 7.30-8.45pm at Eaton Bray Village Hall. Contact: Soraya on 07976 964316 for more details
- Wednesdays Northall & District Age Concern Wednesday Club, 10am - 3pm, Northall Village Hall, Contact Anna on 07854 230243
- Wednesdays Dynamic Yoga 6.30-7.30pm £5 Eaton Bray Coffee Tavern, Keira 07936 693696
- Wednesdays (term time) Caterpillars Baby and Toddler Group 10am to 11:30am, Grace Baptist Church, Moor End, Edlesborough, £1 per family unit, Frances King 01525 229 610
- Wednesdays Pilates 6.45-8.45pm, Dagnall Village Hall, Andrea on 07855 138005 or andrea@naturalpilates.co.uk
- Wednesdays Art of Ju Jitsu martial arts class, Eaton Bray Village Hall, 7 - 7.45pm ages 6-15yrs
- Thursdays Yoga, Northall Village Hall, 11.30am-1pm 01525 377542
- Thursdays Baby & Toddler Group, Salvation Army Hall, Booth Place, Eaton Bray, 9.30-11.30am
- Thursdays Keep Fit, Edlesborough School, 8pm Tel: Anthea Healey 01582 841350
- Thursdays Jazzercise, 9.30-10.30am, Eaton Bray Village Hall, Angela Veryard, 01525 715208
- Thursdays KFFPA Street dance classes 4+yrs 4pm, Edlesborough Memorial Hall, www.kfpa.co.uk
- Thursdays Circuit Training - Edlesborough Green – 7:00 - 7:45pm – www.simplesfitness.com
- Thursdays Tae Kwon-do, Dagnall Village Hall, 5.45-7.30pm 07813 755785
- Thursdays Clubbercise 7.30 - 8.30pm. Eaton Bray Hall - Gina Flitton 07846421756

# Village Diary Aug/Sept 2016

Fridays	Keep Fit class, Edlesborough Memorial Hall 10 - 11am
Fridays	Tap & Ballet Classes, JoAnn Latus School of Dance, 4-8pm, Eaton Bray Village Hall, 01582 620576
Fridays (term time)	"Little Luvvies" baby ballet classes 10am-11.30am. Contact Emma Whittemore on 01525 376124
Fridays (term time)	Kids Club 6:00pm to 7:00pm Grace Baptist Church, Moor End, Edlesborough (across from the post office) Frances King 01525 229610
Fridays	Stay & Play toddler group, 'Musical Monkeys' at the Eaton Bray Village Hall, 10-11.30am, £4.50 for one adult and child, £1 for extra children/adults, 0-6months free
Saturdays	Jazzercise, 9.30-10.30am, Eaton Bray Village Hall, Angela Veryard, 01525 715208
Saturdays	KFPA Musical Theatre classes 4+yrs www.kfpa.co.uk, 10am, Edlesborough Memorial Hall
Sundays	Sundays Worship at 10:30am and 6pm Grace Baptist Church, Moor End, Edlesborough (across from the post office). Barry King 01525 229610
Last Sunday	Messy Church, 3-5pm at The Salvation Army Booth Place
<b>Monthly</b>	
1st Monday	Eaton Bray Parish Council Meeting, 7.30pm, The Coffee Tavern (except January-2nd Monday)
1st Monday	Eaton Bray W.I. Meeting, 7.30pm. Eaton Bray Methodist Church Hall. Contact Margaret Jones on 01525 220991
1st & 3rd Tuesday	Dunstable & District Orbit (social and charitable) Club meet at Dunstable Rugby Club at 8pm. For details contact 01525 222441 or 01582 755147
1st Saturday	St. Mary's Church, Eaton Bray Coffee Morning & Plant Sale, 10:30am - 12 noon
2nd & 4th Tuesday	TOTS, St Mary's, Eaton Bray, 2pm
2nd Tuesday	Dunstable & District Local History Society meeting, 7.45pm, Methodist Church Hall, Dunstable (opposite Wilkinson)
2nd Tuesday	Edlesborough W.I. Meeting, 7.30 pm, Edlesborough Memorial Hall
2nd Wednesday	St.Mary's Ladies Guild, 2pm, St.Mary's, Eaton Bray
2nd Wednesday	Eaton Bray & Edlesborough Lions Club, 7.30pm, The Coffee Tavern
2nd Thursday	CAMEO Coffee, tea & chat, 10am-12noon, Edlesborough Methodist Church
2nd Saturday	Workshops Dynamic Yoga 9.30-11am £10 Eaton Bray Coffee Tavern, Keira 07936 693696
3rd Thursday	Edlesborough Parish Council Meeting, 7.30pm, Memorial Hall
3rd Sunday	Lunch club 11.30 to 2.00pm, Eaton Bray Village Hall, Chris Hewitt 222288
Last Saturday	Coffee Morning, 10:30-12 noon, Edlesborough Methodist Church
Last Sunday	Messy Church, 3-5pm, Salvation Army, Booth Place, Eaton Bray, 07932 057490
<b>Other Regular Events</b>	
12th Aug	Leukaemia Research Coffee Morning, 2 Dunstable Road, Dagnall 10.30 am. All welcome.
16th Aug	Dagnall Over Sixties 2pm in the village hall with tea and chat.
4th Sep	Beds Area Narrow Gauge Model Railway Club Meeting, 11.30am-4.30pm, Eaton Bray Village Hall
20th Sep	Dagnall Over Sixties 2pm in the village hall
<b>One Off/Annual/Irregular Events</b>	
10th Sep	Appledown Fun Dog Show, 11am, Harling Road, Eaton Bray LU6 1QY
18th Sep	St Mary's Harvest Festival, 10am
23rd Sep	Northall & District Age Concern Harvest Festival Auction, 7:30pm The Swan Northall
24th Sep	French Evening, 7pm, Dagnall Village Hall, £20, tickets: Lynn 01442 843608
24th Sep	Music at St Mary's Eaton Bray, Mark Neil, 7:30pm, £7.50, Box Office: 01525 222283

# Village Diary Aug/Sept 2016

## One Off/Annual/Irregular Events

- 25th Sep Eaton Bray Methodist Church Harvest Festival Lunch, Contact Graham on 01525 220742
- 30th Sep Macmillan World's Biggest Coffee Morning, 9:30am to 12 noon, St Mary's Eaton Bray

## Dagnall Over Sixties

The August meeting on 16th will be an informal gathering at 2pm in the village hall with tea and chat. Rosemary is away on holiday so Roy Castledine will take the meeting. The September meeting is on 20th and will have a speaker on the life of Barnes Wallis

### **EDLESBOROUGH SURGERY & THE VILLAGE HEALTH CENTRE, PITSTONE 2016 FLU CAMPAIGN**

**We would appreciate it if you could come at these times in order to MINIMIZE YOUR waiting time. However, if you are unable to come at the allocated time for your surname, please feel free to attend any of the clinics below:**



**All dates are in October:**

EDLESBOROUGH	PITSTONE
SATURDAY 8TH 9am – 12.30 Surnames A - M	WEDNESDAY 12TH 12.30 – 2pm Surnames A - M
SATURDAY 15TH 9am – 12.30 Surnames N - Z	
THURSDAY 13TH 12.30 – 2pm Surnames A - M	WEDNESDAY 19th 12.30 – 2pm Surnames N - Z
THURSDAY 20TH 12.30 – 2pm Surnames N - Z	

PLEASE CHECK ON OUR WEBSITE & POSTERS ON SURGERY AND PHARMACY DOORS NEARER THE TIME TO CONFIRM THESE DATES AND TIMES



**Patients eligible for Flu vaccine are those who suffer from:**

- Heart Disease \* Kidney or Liver disease \* Diabetes**
- COPD or severe Asthma \* Stroke & Neurological disease**
- Lowered immunity due to disease, or treatment of disease**
- Carers \* All pregnant ladies \* All patients over 65 years of age**
- All children aged 2, 3 & 4 years (incl reception)**
- Children in school years 1, 2 & 3 will be vaccinated at school**

# Village Notices



**EDaN Community Transport**  
Peter Williams: 01442 842506

## Village Hall Bookings

To book your local village hall for an event please contact the following:

**Northall:** Lorna Cabbage Tel: 07587 318696 Email: northallvhbookings@gmail.com

**Eaton Bray:** Norman Lee Tel: 01525 222831

Email: bookings@ebvh.co.uk Website www.ebvh.co.uk

**Dagnall:** Elizabeth Coates Tel: 01442 842550

**Edlesborough Memorial Hall:** Penny Pataky, Tel: 01525 229358

Email: manager@edlesborough-pc.gov.uk

## Police Contact Numbers...

*making neighbourhoods safer together*

**General Assistance (Recommended Number): 101    Emergency: 999**

### Bedfordshire Police (Eaton Bray)

Leighton Buzzard Police Station/Kathryn Horgan: 01582 473411

Typetalk: 18001 01582 473418

Email: LPT.LeightonBuzzardLinslade&Rural@bedfordshire.pnn.police.uk

### Thames Valley Police (Edlesborough, Dagnall & Northall)

PCSO Jackie Dodson Mobile: 07800 703 524

Email: NHPT@thamesvalley.pnn.police.uk



# Scheme launch: 1st August 2016

## Helpline: 07930987064

Manned phone hours: 9am to 5pm, Monday to Friday  
(An answering service is available for out-of-hours calls)

Call us if you want help with getting to the surgery/  
hospital, collecting prescriptions, minor errands, form-  
filling, letter-writing, small d-i-y jobs, walking your pet or  
other small needs.

## Services at St Mary's Church

**SUNDAYS :**    **8.00am**    HOLY COMMUNION  
                  **10.00am**    PARISH SUNG HOLY COMMUNION

**On Third Sunday of each month:**

**10.00am** – WORSHIP FOR EVERYONE a shorter, less formal service for families. (For anyone wishing to attend a service where Holy Communion is offered, there is a Family Communion at 10.30am at All Saints' Church, Dagnall, where visitors are assured of a warm welcome).

**WEEK-DAYS:**

**Tuesday:**    **2.00pm**    TOTS (Tots on Tuesdays) (2nd & 4th Tuesdays)

**Wednesday:** **10.00am**    Holy Communion

*EVERYONE WELCOME AT THESE SERVICES*

## Goodbye to Coralie

It is five and a half years since a small Welsh whirlwind arrived in our villages with her husband, Ralph and little dog, Winnie. Her first aim was to get to know people which she achieved with Winnie by her side, roving the streets and footpaths, introducing herself and engaging all she met in conversation. In many cases I imagine, it went something like this:

“Hello, I’m Coralie, the new vicar, and this is Winnie!”

“Well, hello, nice to meet you but, (slight mumble) I’m not exactly a churchgoer/believer myself”

“That doesn’t matter! As vicar, I’m here for everyone, you too, if you ever need me.”

And need her many people did, often in times of sadness and difficulty but also in times of family joy and celebration. Coralie has been the epitome of what a Church of England vicar should be – one who lives alongside the people and shares the many ups and downs of their lives; one who is warm-hearted, open and accessible and above all, a supportive friend and prayerful pastor.

During her time with us, Coralie has been by the side of those in illness and those in their last days; she has comforted and supported their families; she has affirmed strong links with the three schools, the other churches and community groups; she has made friends with young couples preparing for marriage and with the many grandparents, parents and children who have come along to TOTs and Messy Church at St Mary’s. She has also helped people discover or rediscover their Faith and we have been very pleased to welcome them in church. In addition to all this, and aptly, as she is a farmer’s daughter, she has been at the heart of rural ministry as Rural Affairs Officer in the Diocese.

Now, it is time for Coralie to retire – the little Welsh cottage, a retirement project for Ralph over several years, is nearing completion and the ‘Brush up your Welsh’ book beckons! Coralie plans to take a few months well earned rest but it is difficult to imagine she will sit still for long. She has already been sizing up the local area and has plans to give much needed support to rural ministry in the Swansea & Brecon Diocese where there are dozens of tiny, rural parishes. Watch out down there – it’s your turn for the whirlwind!

✠ Catherine Hayden, Churchwarden





# A Letter from Rev'd Coralie

**Vicar: Coralie McCluskey**

**The Vicarage, 11 High Street, Eaton Bray - Tel: 01525 220261**

**Honorary Assistant Priest: Revd John Heffer**

**Reader: Gordon Gray (220136)**

**Church Warden: Catherine Hayden (220527)**

**Email: [admin@stmaryseatonbray.org.uk](mailto:admin@stmaryseatonbray.org.uk)**

**[www.stmaryseatonbray.org.uk](http://www.stmaryseatonbray.org.uk)**



*Welsh fairytale ends as Cristiano Ronaldo takes Portugal to Euro 2016 final.*

I have never been a soccer fan but as Wales made their way to the semi final of Euro 2016, I was gripped from beginning to end. Gareth Bale is my new hero and I'll be supporting Portugal in the Final

Back to the Parish, this is my final FOCUS letter. August promises to be a joyful month with weddings every Saturday. Listen out for the bells and let's hope the sun shines not just on the couples and their guests but on the children who will be on their summer holiday break from school. This year St Mary's TOTS and Messy Church will have joint activities in August on Tuesday 9th and Tuesday 23rd beginning at 11am and finishing with a picnic at 1pm. Please bring along a picnic and I will provide the ice cream. If you have any dietary problems just let me know and I'll make sure that I have something for everyone. I will email and text reminders to all on the TOTS and Messy Church lists.

Ralph, Winnie and I will be moving at the end of August and want to thank all who made us welcome at the beginning of 2011 and those who have supported me during my ministry in the villages. The whole community has been an important part of my life including the people I have met as I've walked the paths connecting the villages and the children who shout 'hello Coralie' when they see me out walking.

My involvement with the schools has been a joy. I have loved leading assemblies in the three schools especially their Christmas services in the churches at Eaton Bray, Edlesborough and Dagnall. I have baptised many babies, children and some adults, sent many couples off as husband and wife and sadly there have been many funerals for lovely people whom I had grown fond of and who have been such an important part of my ministry. It has been a privilege to be part of their lives.

Finally the children at Eaton Bray Academy produced some beautiful farewell cards including a portrait of me in full vicar vestments. I promise that I shall frame it and hang it in my hallway as a reminder of the years I spent and cherished in Eaton Bray, Edlesborough, Northall and Dagnall.

*May God the Father keep you in all your days.*

*May God the Son shield you in all your ways.*

*May God the Spirit bring you healing and peace.*

*May God the Holy Trinity drive all darkness from you and pour upon you blessing and light.*

*Amen.*

*Coralie*

# Edlesborough Community Sports Club C.I.O.

## News Update

July 2016



### Breaking News !!!!

We have now identified grants and donations for more than 60% of the £500,000 needed to build the new Pavilion.



After lots of public meetings and Parish consultation we are trying to remove the ugly existing pavilion and replace it with a bright shiny eco friendly building custom designed to support sport and community activities on the Green

**The Techie bit:** We got a grant from the Government and with this employed lots of professional advice including a local architect and quantity surveyor. The building has been given full planning permission and is ready to go. ECSC C.I.O is a charity registered to improve sporting and community life in the Parish of Edlesborough and is working closely with the Parish Council. The Parish Council will own the building and ECSC will operate it



You can enjoy the comfort of the new changing rooms, workout in the gym , play cards with your friends and watch all the activities on the Green with a glass in hand enjoying some grub on the balcony—**but**—we need some more help in planning and fund raising. We have already organised many events so why not join us, even if it's just for the one event you have always wanted to see in the village.

You can contact us at [admin@EdthePav.org](mailto:admin@EdthePav.org). Send us an email with some contact details and one of our team will be in touch.





# UNICORN WINDOWS LTD

“WHERE QUALITY & SERVICE ARE NOT A MYTH”

[www.unicornwindows.co.uk](http://www.unicornwindows.co.uk)

**Tel: 01525 854272**



Unit 3 Youngs Industrial Estate, Stanbridge Road, Leighton Buzzard

**comput@mation**  
computer support & services

## Computer Support for Business & Home

### Problem Solving:

- Virus & Spyware Removal
- Internet & Email Assistance
- Fault Diagnostics
- Repairs & Upgrades
- Slow Running PC's

### Sales:

- Desktops, Laptops & Tablets
- Printers & Peripherals
- Software

### Services:

- PC, Mac & Linux Support
- Wired & Wireless Networks
- Data Recovery
- Install & Set-up
- Health Checks

On-site Visits:  
Office Hours & Evenings  
by appointment

For friendly advice call John Wallace: 07968 536068 or 01525 261381  
Email: [john@computamtion.co.uk](mailto:john@computamtion.co.uk)  
Web: [www.computamtion.co.uk](http://www.computamtion.co.uk)

Computamtion Services Ltd - Est.1999 with over 25 years experience  
9a Lower Way, Great Brickhill, Buckinghamshire, MK17 9AG

# Carpet & Upholstery Cleaning

Professional & Local

All work guaranteed - not happy, don't pay

Powerful equipment means drier much quicker than other methods

100% Guaranteed no chemicals left in carpet when dry therefore will not easily resoil & perfectly safe for children & pets

Recommendations account for 90% of my work

Absolutely no hard sell

Telephone Colin for a Free Quote

**DEEP-CLEAN**

**01525 851 811**

[www.deep-cleaners.co.uk](http://www.deep-cleaners.co.uk)

Email: [colin@deep-cleaners.co.uk](mailto:colin@deep-cleaners.co.uk)

## **EDLESBOROUGH SURGERY**

**11 Cow Lane Edlesborough**

**Enquiries - 01525 221630 Appointments - 01525 220333**

**[www.edlesboroughsurgery.co.uk](http://www.edlesboroughsurgery.co.uk)**

**Dr J R Bell, Dr Heather White, Dr Stephanie Johnston  
Dr Kirsten Riemer, Dr Charlotte Fisher**

Friendly village Practice offering a wide range of health services including coils/implants, minor surgery, travel advice, in house blood tests, on-line appointments and repeat prescription ordering. Nurse Practitioners offering acute clinics with same day appointments. Also, Midwife, Health Visitors in attendance. Local District Nurse service.

Long established training Practice with a rotation of qualified doctors.

## **EDLESBOROUGH PHARMACY**

**01525 223181**

**Pharmacist – Mitul Patel**

Friendly reliable professional service at the pharmacy and well established delivery service to the villages. Professional advice always available.

All doctors/dentists/veterinary and hospital prescriptions dispensed.

Herbal/Homeopathic products available. In addition – Disability Aids, e.g. wheelchairs, walking frames, incontinence aids, Ostomy products, Malaria prophylaxis, Erectile dysfunction, Salbutamol supply without prescription. Flu vaccination available.



For all your painting & decorating requirements  
 Domestic and Commercial  
 call Max for a free estimate with no obligation  
[maxbro@btinternet.com](mailto:maxbro@btinternet.com)



**City & Guilds**  
 Qualified

- **Plumbing** - Showers, Toilets problems, Baths, Outside Taps, Drips & Leaks, Radiators, Tiling
- Specialising in Full or Partial Bathrooms Installations (References available on request)

Call Mark for a FREE no obligation quote **01525 220994**  
 All work fully insured and guaranteed. **07842 653832**

**30 Years Experience**  
**Domestic & Commercial Security**



**Burglar Alarms**  
**Redcare Monitored Systems**  
**Intercoms**  
**CCTV**  
**Access Systems**  
**Locks**



CERTIFICATE NO. NAC/G/2113

**Quality Installations – Competitive Prices**  
**Insurance Approved** **Free Surveys**

**AAA SECURITY**

**01525 378222**

Email: [sales@aaasecurity.co.uk](mailto:sales@aaasecurity.co.uk)

[www.aaasecurity.co.uk](http://www.aaasecurity.co.uk)





Local family run business - Not a franchise

All chemicals used are Eco-friendly, non-toxic, non caustic and non allergenic  
**All work guaranteed and fully insured**

All products are Child, Pet and Pregnant Safe

- Ovens & Hobs
- Extractor Hoods
- Microwave Ovens
- Agas
- Fridges
- Carpets
- Rugs
- Upholstery
- BBQs
- Freezers



☎ 01525 22 19 22 or 0800 122 3393

🌐 [www.ecotechovenandcarpetcleaning.co.uk](http://www.ecotechovenandcarpetcleaning.co.uk)

@ [info@ecotechovencleaning.co.uk](mailto:info@ecotechovencleaning.co.uk)

# *Dominic Woolcott*

## Painter & Decorator



- Internal & External
- Plastering & Coving
- Insurance Work
- 20 Years Experience
- Competitive Rates

**For a professional job call:  
01525 229682 or 07747 042879**

# P. DYER ELECTRICAL

For all your Electrical & Testing & Inspection needs

- Re-wires
- Testing & Inspection
- Security Systems/Lighting
- LED & Low Energy Lighting
- Decorative Lighting
- PAT Testing
- Fuse Boards
- Fault Finding/Repairs

Fully insured, Part P registered, all work guaranteed.  
Fast, friendly, reliable, local electrician. For a free,  
no-obligation estimate, call Paul on:



**Tel: 01525 222109**  
**Mobile: 07850 682815**



David John Harris



(Established 1992)

All Fencing Work • All Gates • Paving • Patios  
Driveways • Shingle • Hedge Setting and Cutting  
Grass Cutting • Turfing Specialist • Exterior  
Painting Service • Sheds Small Building Work  
Trees & Shrubs Supplied

**Tel/Fax: 01525 221745**  
**Mobile: 07889 143713**

## Barry Cato Motor Repairs

Est. 1981

Servicing, repairs and MOT's arranged

**Workshop at:**

r/o Norfolk House Farm, Harling Road  
Eaton Bray, Dunstable, Beds, LU6 1QY

**Tel: 01525 221681 (workshop)**  
**07836 650015 (mobile)**



## GYM & TONIC

**WANT TO GET FIT, HAVE A  
HEALTHIER LIFESTYLE & IMPROVE  
THE WAY YOU LOOK & FEEL?**

The following can be provided in our  
Gym in Edlesborough or in your home

- \* **A Health & Fitness Consultation** \*
- \* **Personal Training** \* **Massage** \*

Ruth Anderson Dip. PT & ST, Member of: Inst of Sports  
Therapists & Register of Nutritional Therapists

**Tel:01525 223074 Mob:07812 163979**

## D NICHOLSON PLUMBING REPAIRS and INSTALLATIONS

NO JOB TOO SMALL

- Emergencies • Free Estimates
- No call out charges



Dave Nicholson

**MOBILE: 07976 975604**

**HOME: 01525 872335**

**City &  
Guilds  
Qualified**

For all your building needs look no further



# BRIGGS

## BUILDING & CARPENTRY SERVICES

Established 1981



For a professional, friendly service call:

**(01525) 221767**

**(07970) 214439**

### Domestic & Commercial

Extensions  
Renovations  
Conversions  
Alterations

New Builds  
Roof Repairs  
Kitchens  
Bathrooms

Patios  
Driveways  
Decking  
Garden Walls

Mini Digger, Skip Loader and Dumper Hire

All Work Guaranteed

Free Estimates



# Flicks & Bangs

HAIR SALON

A warm, friendly salon offering a wide range of bespoke hair services for all the family. Feel free to pop in for a complimentary consultation.

[www.flicksandbangs.com](http://www.flicksandbangs.com)

### Flicks & Bangs

66 High Street  
Eaton Bray  
Nr. Dunstable  
Beds LU6 2DP

**01525 221252**



### Opening Hours

**Mon** Closed  
**Tue** 9 am - 5 pm  
**Wed** 9 am - 5 pm  
**Thu** 9 am - 8 pm  
**Fri** 9 am - 7 pm  
**Sat** 8 am - 4 pm  
**Sun** Closed



**pinstripes** signs  
**pinstripes** graphics  
**pinstripes** clothing

**01525 220485**  
**07973 167779**



**BUSINESS CARDS**

[www.pinstripessigns.co.uk](http://www.pinstripessigns.co.uk)  
**find us on facebook**  
 pinstripes signs graphics clothing

**WASHING MACHINE REPAIRS**

ALSO  
 DISHWASHERS, TUMBLE DRIERS,  
 AND ELECTRIC COOKERS



Call  
**ANDERSON D.R.S.**

**01582 665764**

[www.andersondrs.co.uk](http://www.andersondrs.co.uk)  
 SALES AND RENTALS AVAILABLE

 **Lee Hutt**  
 Heating & Plumbing Services

Bathrooms, Design & Installation

Tiling ♦ Heating ♦ Powerflushing ♦ Taps ♦ Leaks

Call Outs ♦ Free Estimates Given



**01525 222145**



**07971 559185**

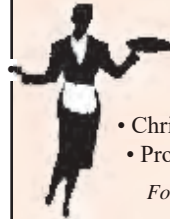

*Patricia's Cuisine*

Catering For All Occasions

- Buffets, Dinners •
- Christenings, Weddings, Funerals •
- Promotions & Business Lunches •

*For Enquiries & Menu*

Meadside Farm, 104 High Street,  
 Eaton Bray, Bedfordshire, LU6 2DP

**Telephone: 01525 222174**

**P.J.BRINKLOW**

**Electrical Contractor**

**01525 220469**

**07860 781330**

**43 Pebblemoor  
 Edlesborough**

*'A wonderful place to be'*



# **Eaton Bray Academy**



**T. 01525 220468**

**E. [admin@eba.ec](mailto:admin@eba.ec)**

**[www.eatonbrayacademy.co.uk](http://www.eatonbrayacademy.co.uk)**

# smartAUTOGROUP

ESTABLISHED LOCALLY FOR 14 YEARS

Fully equipped Car Bodyshop, Service Workshop  
& MOT Bay



- New MOT Bay
- 4 Wheel Alignment & Tyre Fitting
- Specialists in Complete Classic Car Restoration
- Dealer Trained Technicians
- Ford, Vauxhall, VW, Audi
- Extensive Experience in Prestige Car Paintwork and Repair
- One-Stop-Shop for all your Servicing, Repairs, Bodywork & Maintenance
- Accident & Vandalism Damage
- All Insurance Work Undertaken - We can also cover your Excess and provide a Courtesy Vehicle (subject to T's & C's)
- Mobile Car Body Repairs – Fully Equipped Vans that come to your Home or Office.
- Alloy Wheels – Dents - Bumpers – Chips – Scratches - Scuffs
- Free Collection and Delivery, Loan Cars and Lifts when required

We pride ourselves on always being competitive for the right job.

**£10 OFF WITH  
THIS ADVERT**



Call us on **01582 664772** or visit **www.smartautogroup.co.uk**

Units 17 & 18a, Icknield Way Farm, Tring Road, Eaton Bray, Dunstable LU6 2JX

ST MARY'S VILLAGE CARNIVAL  
EDLESBOROUGH GREEN  
SATURDAY 2ND JULY 2016

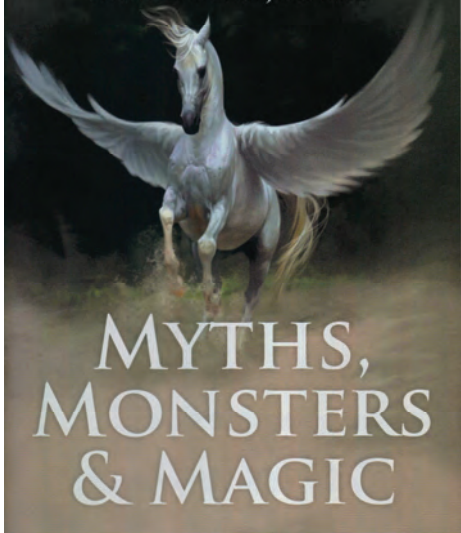

# St Mary's Village Carnival - Chairman's Summary

In a year when many major towns have cancelled their Carnival due to loss of Local Authority funding it is a delight to see that St Mary's Village Carnival goes from strength to strength. Perhaps this year was the best we have achieved for the Community of our villages and the Carnival Committee should be congratulated on step improvements of delivery of the Carnival in a large number of ways. It was a joy to talk to so many groups of family and friends who had turned up on Edlesborough Green for what they described as a brilliant afternoon. And financially, at this very early stage, it appears to have been

successful with at least £13,000 to be distributed within the local community; if your organisation could benefit from a donation (usually between £50 and £250) please get in touch with the Committee via the website – [www.stmarysvillagecarnival.com](http://www.stmarysvillagecarnival.com).

How can our Carnival carry on when so many Carnivals are being lost? Well, ours is a different model, perhaps a more traditional approach. We don't rely on Local Authority funding; instead we rely on the generosity of local people and businesses and on a vast number of volunteer helpers, some working on Carnival weekend, others working throughout the year to plan and prepare for the big day. To everyone who has given so generously of their time, their money, their vehicles or their goods we say a huge THANK YOU.

It is always good to welcome new people to the team and had there been such a prize then 'Best Newcomer of 2016' would have been won by Anthony Durrant. All he got for his trouble was two lukewarm bottles of beer and a huge sense of satisfaction of a job well done. But on the other side of the coin we were very sad to learn of the death of Kathy Bovington on the eve of Carnival from a massive heart attack; Kathy made a major contribution to the life of Dagnall and will be seriously missed. How ironic then that one quarter of the money raised by the Carnival will be used to purchase defibrillators, one for Edlesborough and one for Northall, so that all our villages will be equipped with this potentially life saving equipment.

Work has already begun preparing for next year. We hope that once again local businesses and organisations will use the Carnival to promote what they do to the local community and that we will see you all again next year on the first Saturday in July as usual - 1st July 2017

✍ Gordon Gray, Chairman of the Carnival Committee

# Music at St Mary's

Our next concert is a little out of the ordinary. It will be performed by Mark Niel, a full time poet and the official Poet Laureate of Milton Keynes. We have a very strong recommendation of Mark's performance style, which describes him as 'hilarious'.



Starting out on the Open Mic circuit his funny, energetic performance style quickly found an audience. Mark has won many Slams including Ledbury, Wenlock and Bristol Poetry Festivals and has appeared at Latitude, Green Man and Wychwood Festivals. In May 2012, he was the Poet in Residence for BBC Radio 2's "2Day" and was commissioned by them to write a poem celebrating the Queen's Diamond Jubilee. Mark gigs on the poetry and comedy

circuit, runs workshops in schools and companies, appears as a guest speaker at WIs, Rotary Clubs, after dinner engagements and on Cruise Ships. Mark is believed to be the first poet to reach the final of the New Act of the Year Competition (NATYS).

Do book your tickets nice and early from the Box Office. Tel 01525 222283. Tickets are priced £7.50 with children admitted FREE.

Tickets for the Poppy Prom (on 12<sup>th</sup> November) will be on sale at this concert.

# Music at St Mary's

## Poppy Prom – Saturday 12<sup>th</sup> November

One of the musical highlights of the year for *Music at St Mary's* is the Poppy Prom, Concert, on 12<sup>th</sup> November at 7.30pm, in aid of St Mary's, Eaton Bray, and The Royal British Legion.

The evening combines the solemnity of words and music from *The Festival of Remembrance* with the joyful music of *The Last Night of the Proms*. This year's musicians will be the South Beds Concert Band, St Mary's Choir and Dagnall Community Choir along with soloists, Min-Min Peaker and Cheryl Hawkins.

It will be a wonderful evening of entertainment and is likely to attract a sell out audience. Hurry to get your tickets, priced £12.50 and £10, from the Box Office, 01525 222283 and don't forget to bring your flags.



# Edlesborough Parish Council Neighbourhood Plan Update

The Draft Vale of Aylesbury Local Plan (VALP) was published at the end of June. Consultation is taking place currently across the district and details of how to find out more and take part are on the AVDC website. The plan is ambitious and challenging and covers all aspects of living in the Vale.

<http://www.aylesburyvaledc.gov.uk/section/vale-aylesbury-local-plan-valp>

At our recent events some parishioners feel that the requirements placed on villages such as ours are not justified. The place to challenge this is via the VALP consultation. Our Neighbourhood Plan must comply with the requirements of VALP so unless VALP is changed we have no choice if we want a Neighbourhood Plan.

The current draft plan requires more house building in our parish than we were originally advised and teams of parishioners have worked to prepare proposals on how this might be achieved.

In July three 'Open House' public consultation sessions took place where key aspects of our Neighbourhood Plan were displayed for comment and attendees were asked to complete a questionnaire to guide our work. The response to these was, at times, overwhelming. In Edlesborough village we had to print additional questionnaires during the session, such was the volume of parishioners wanting to share their views. We thank you for the keen interest shown in this vital activity for the future of our parish.

Apart from outline options for where we might see the new houses being built we also asked for feedback on our Vision, Objectives, Policies, Community Facilities, Green Spaces and Heritage features that you consider important to be taken account of in our plan.

Landowners have submitted their land to be considered for development and AVDC have made a preliminary assessment of the suitability for us to consider. The next step is for the village teams and the Steering Group to look at the feedback from the consultation and put conclusions into the Draft Neighbourhood Plan for our parish.

We will feedback the results of the input and it will guide our work on the next stage. Our draft plan will be shared with parishioners and key stakeholders for comment before we assemble the final plan that will need to be approved firstly by AVDC and then by an independent Government appointed inspector. Assuming we pass those two approvals the final plan will then be shared with parishioners who will have simple Yes/No vote on the plan.

We are doing all we can to share information and progress with parishioners via public information sessions, flyers, articles in Focus and information on the parish website.

[www.edlesborough-pc.gov.uk](http://www.edlesborough-pc.gov.uk)

If you need more information, please advise the parish council via our Clerk Miss Penny Pataky: email [clerk@edlesborough-pc.gov.uk](mailto:clerk@edlesborough-pc.gov.uk)

We have to, as a minimum, build the number of houses we have been allocated in the Draft VALP. If we don't our plan will fail the basic government requirement for a Neighbourhood Plan and we will have no protection from opportunistic development until the next plan cycle comes into force in 2033. Similarly, if you, our parishioners,

don't approve the plan the same applies. So it is very important that you stay engaged in this process until we have our Edlesborough Parish Neighbourhood Plan finalised with all the approvals stated previously. It is unlikely that we can meet all the expectations of parishioners as we know some don't want any development and some don't want development next to where they live currently. Others welcome development and want to see more new people come into the village and increase the vibrancy and support for village activities and services.

We look forward to continuing this journey with you until we have a final approved Edlesborough Parish Neighbourhood Plan, early next year.

**Remember, if you wish to challenge the number of new houses that Edlesborough has been allocated, you must do that via AVDC's VALP consultation referred to above. The Neighbourhood Plan cannot reduce the allocated number, but it does give us the opportunity to at least limit the amount of new houses to that number and distribute them in accordance with the wishes of the majority of the community.**

### Edlesborough Parish Council Contact Information:

Clerk: Penny Pataky 01525 229358 Office hours Monday – Friday 10.30am – 2.30pm

Email: [clerk@edlesborough-pc.gov.uk](mailto:clerk@edlesborough-pc.gov.uk)

Website: [www.edlesborough-pc.gov.uk](http://www.edlesborough-pc.gov.uk)

Facebook: [www.facebook.com/EDANParishCouncil](http://www.facebook.com/EDANParishCouncil)



## Eaton Bray Methodist Church

June brought us a fascinating Cafe Worship led by Richard Armiger who invited us to think about how we interact 'On the Front Line' with people in everyday life outside the church. John Enejo led our Fathers' Day service, reminding us that a good father reflects the love of our Heavenly Father. At our

Communion Service on the fourth Sunday Rev Nigel Wright, with reference to Zachariah, the tax-collector, urged us to make a difference in the lives of those around us. At the beginning of July, we had a deeply meaningful service led by Ben Williams. He challenged us, young and old, with some interesting activities, two of which involved 'thinking outside the box', and moved on to urge us to look beyond our immediate surroundings to see the wider picture. He pointed out that God's grace is freely given but comes with a responsibility to share it.

The Sunday School Picnic in June took place inside due to the rain but it was a pleasant and convivial event, much enjoyed by all who took part.

The Methodist Church stall at the Carnival was a thoroughly enjoyable experience for all who took part. All our young visitors seemed to relish the free games and their parents and grandparents certainly relishes the chance to sit down and / or take shelter from the sudden showers. Many thanks to Helen Joels for organising it and all who gave their time and energy.

### **Date for your Diary:**

**Harvest Festival Lunch Sunday 25th September 2016 - after the Harvest Festival service.**

To book a place for the meal, please contact Graham Carter on 01525-220742 or Jane Foy on 07970767355



# Edlesborough Parish Council News

## Including Edlesborough, Dagnall and Northall

### **BCC Services Devolution**

In April of this year Bucks CC devolved some of its services to Edlesborough Parish Council this included the cutting of the grass verges within the 30mph limit, keeping some of the Rights of Way clear and maintenance of street signs etc. BCC has now informed us that they are unable to carry out some of their retained responsibilities as they have no funds for it.

The Council is currently investigating the costs of taking responsibility for the spraying of weeds in the kerbside and clearing additional Rights of Way. We expect to be able to address these issues this year.

### **Hedge Cutting**

Following guidance from the NFU, RSPB & RHS the parish council will not be carrying out any hedge cutting throughout the villages between 1st April and 31st August unless the hedge, tree or shrub overhangs a highway or any other road or footway to which the public has access so as to endanger or obstruct the passage of vehicles or pedestrians, or obstructs or interferes with the view of drivers or vehicles or the light from a public lamp, overhangs a highway so as to endanger or obstruct the passage of horse-riders.



The Brownlow Avenue and Pastures hedges are planned to be cut in early September.

The parish council asks parishioners to ensure that the planting around the boundaries of their properties does not cause a danger or inconvenience to others.

### **Reporting Pavement, Pothole, Fly Tipping & Rights of Way Issues**

Please report any pavement issues, potholes, and Rights of Way issues to <http://www.transportforbucks.net/Tell-us> If it is safe to do so please take a photo of the problem and upload it when making the report.

Please report fly tipping to <http://www.buckscc.gov.uk/environment/waste,-recycling-and-treatment/fly-tipping/report-fly-tipping/> or call 01296 480771 or 0845 330 1856.

### **Edlesborough Parish Neighbourhood Plan**

The Council thanks parishioners for taking the time to attend the Open House Events in July and will share the results with the parish once they have been collated and analysed. Please see the separate article in this edition of Focus

### **Vale of Aylesbury Local Plan**

“The draft Vale of Aylesbury Local Plan has now been published. This covers the development plans for the entire AVDC area.

The next stage is an 8 week consultation on the draft version of the plan, taking place between the 7 July and 5 September 2016. A series of drop in sessions will be held and details of these can be found on the website <http://www.aylesburyvaledc.gov.uk/vale-aylesbury-local-plan-draft-plan>. The evidence that has been prepared to support the draft plan can also be found at <http://www.aylesburyvaledc.gov.uk/supporting-evidence>.

All parishioners can comment on the draft plan during the consultation period.”

### **Thames Valley Police**

The Police and Crime Commissioner for the Thames Valley would like your views on policing and crime.

This summer, the Office of the Police and Crime Commissioner is seeking views from the residents of Buckinghamshire, Oxfordshire and Berkshire on policing and crime. This feedback



will help inform the Police and Crime Plan which sets the priorities for Thames Valley Police for the next 5 years.

What concerns you about policing in your area? What would you like Thames Valley Police to prioritise with regards to crime? Have you been a victim of crime and would like to feedback your experience?

To give your views, you can complete a short online survey at [www.thamesvalley-pcc.gov.uk/survey](http://www.thamesvalley-pcc.gov.uk/survey). It should take no more than 10 minutes to complete and will be open until Friday 30th September 2016.

If you would like a copy of the survey posted to you, please contact the Office of the Police and Crime Commissioner on 01865 846780

### Allotments

Edlesborough Parish Council currently has vacant allotments. Anyone wishing to take on an allotment should contact the Parish Clerk. Fees are £1:80 per pole and plots range in size from 5 – 20 poles.

### Speedwatch

The EDaN Traffic Management team are looking for volunteers to help with their new Sentinel device. If you have an interest in slowing down traffic in the villages or are concerned about Road Safety, please contact Louise Turner on 01442 843123 or by email at [louisefanthorpe@yahoo.co.uk](mailto:louisefanthorpe@yahoo.co.uk)



### Edlesborough Parish Council Meetings

The next Edlesborough Parish Council Meetings will take place as follows

Edlesborough Memorial Hall, Thursday 15th September 2016

Northall Village Hall, Thursday 20th October 2016

The meetings will commence at 7:30pm.

All Parishioners are welcome to attend all Ordinary Parish Council meetings and may ask questions, raise issues and give suggestions during the Open Forum before the formal start of the meeting. The full minutes of the Parish Council meetings are normally available to view on the website or from the Parish Clerk.

### Edlesborough Parish Council Contact Information:

Clerk: Penny Pataky 01525 229358 Office hours Monday – Friday 10.30am – 2.30pm

Email: [clerk@edlesborough-pc.gov.uk](mailto:clerk@edlesborough-pc.gov.uk)

Website: [www.edlesborough-pc.gov.uk](http://www.edlesborough-pc.gov.uk)

Facebook: [www.facebook.com/EDANParishCouncil](http://www.facebook.com/EDANParishCouncil)

### St Mary's 100 Club

#### July 2016 Winners

1st prize – Susan Walker

2nd prize – Georgina Rusling

3rd prize – Robert Dickson

To join the fun (for just £2 per month) or buy additional entries, then please contact me (Gary Freeman) for an application form – [gary@old-wrestlers.demon.co.uk](mailto:gary@old-wrestlers.demon.co.uk)

INFO@HOTACADEMY.CO.UK

'WICKED' SUMMER WORKSHOP WEEKLY CLASSES

# HOT ACADEMY

FOR AGES 3-18YRS IN DUNSTABLE

STAGE COMBAT ACTING WEST END TUTORS  
DANCING SINGING

BOOK NOW! **07886 385799** LIMITED PLACES!



Appledown Rescue and Rehoming Kennels



## FUN DOG SHOW!

**Saturday 10<sup>th</sup> September**

Come along to Appledown  
for a great family day out!

12 classes plus Best in Show!

Refreshments & Stalls

Show opens at 11 a.m. Classes commence 12 noon.

**Judge: Valerie Jackson. Entries on the day**

Appledown Rescue & Rehoming Kennels, Harling Road,  
Eaton Bray, Beds LU6 1QY. 01525 220383

(Registered Charity Number 1116848)



## Appledown's Rescue Dog of the Month

Rhea is a lab cross who was born in 2014. She is a slightly timid girl who has not had an easy start in life. She desperately wants to be friends, and she will soon respond to kindness. Rhea will need a calm home with owners who have the time and understanding to help her gain confidence. She could probably live with a male dog. She cannot live in Luton.

If you could offer Rhea or any of our other dogs a loving and secure home please call in at the kennels any day between 10 a.m. and 4 p.m. or give us a call for more details. Please note that there are restrictions on rehoming adult dogs to families with children under seven years of age. Full details of the rehoming process can be found on our website, or please contact the kennels.

**Appledown Rescue and Rehoming Kennels Harling Road, Eaton Bray LU6 1QY**

Call 01525 220383 or e-mail: [appledown.kennels@btinternet.com](mailto:appledown.kennels@btinternet.com)

Website: [www.appledownrescue.co.uk](http://www.appledownrescue.co.uk) Follow us on Facebook & Twitter!



# relax



let us  
take care  
of the sale or  
rental of  
your home



Christopher Pallet  
Professional advice since 1973

## Don't just take our word for it ....

"I have let properties through Christopher Pallet for over 10 years. I run the local pub and always refer people seeking to buy or rent to Colin and Linda because of the 1<sup>st</sup> class service I have experienced over the years. Their personal attention and "nothing is too much trouble" attitude makes them number one in my book."

Tom Dunnell

"My family wish to express our very grateful thanks for all your great help and consideration over the years letting and selling our properties"

Moller / Hawkins Family

"Thank you so much, I'll be sorry to lose you, you've restored my faith in Estate Agents. The nicest and most decent I have ever met. \*\*\*\* & \*\*\*\* estate agents need to take a training course from you !!

Fiona Newberry



Christopher Pallet  
Professional advice since 1973

Zoopla  
Smarter property search

rightmove  
the UK's number one property site

Ombudsman  
Services  
Resolving Consumer Disputes

Call Linda or Colin on 01525 222333

# ASPECT

YOUR LOCAL ELECTRICIAN  
TOTTERNHOE  
OVER 20 YEARS EXPERIENCE

## ELECTRICAL

CONSUMER UNIT UPGRADES (FUSE BOARDS)  
LIGHTING - INTERIOR, EXTERIOR & SECURITY  
REWIRING  
NEW INSTALLATIONS  
TESTING & INSPECTION

ALL WORKS TO CURRENT WIRING & BUILDING REGULATIONS  
PART P CERTIFICATED & FULLY INSURED



CALL STEVE ON  
07976 283969 / 01582 665068  
aspect@sparky.me



## IRON OUT

Complete Laundry Service  
Shirt Service  
Duvet Cleaning  
Ironing  
Free collection & delivery from  
home or office

01582 667332 / 07885 320042  
Email: ironout@aol.com

## Anne Johnson D.O. Registered Osteopath

6 Moor End,  
Eaton Bray

01525 221958  
07957 250682



## R.J.O'CONNELL BUILDING SERVICES

EXTENSIONS, PATIOS,  
DRIVEWAYS, ROOF REPAIRS  
AND PROFESSIONAL  
DECORATING SERVICE

TEL: 01296 681323  
MOB: 07855 236726

## Will Kimberley Garden Services 01442 255784

Phone for a free no obligation written estimate  
wkgardenservices@btconnect.com

- High hedges a speciality
- Fences erected and repaired
- General garden tidy up's
- In fact any job in the garden!

**EXCEEDING EXPECTATIONS IS JUST PART OF OUR SERVICE**



If you're **selling**, **letting** or **buying** a home, make it happen with your local estate agent



01525 220605 • [info@giblinproperty.co.uk](mailto:info@giblinproperty.co.uk)  
[www.giblinproperty.co.uk](http://www.giblinproperty.co.uk)

# THE WORKTOP SPECIALIST

DELIVERING OUTSTANDING QUALITY & SERVICE FOR ALL YOUR WORKTOP & JOINERY NEEDS FOR OVER 50 YEARS

- FREE HOME MEASURING SERVICE
- CUTTING & EDGING SERVICE AVAILABLE
- VISIT OUR BRAND NEW SHOWROOM

Abbey Gate, Boscombe Road,  
Dunstable, Bedfordshire, LU5 4FA

Tel: 01582 668 973 Fax: 01582 608 227  
Email: [sales@dunstablelaminates.co.uk](mailto:sales@dunstablelaminates.co.uk)  
Web: [www.dunstablelaminates.co.uk](http://www.dunstablelaminates.co.uk)



@DLaminates



Dunstable Laminates



## Make a Will

AND LASTING POWERS OF ATTORNEY

**YOU DECIDE** who is to run your affairs, who gets what, guardians etc, not the State.

**MINIMISE RISK** of Inheritance Tax and the disinheritance of children.

**Best Price Guarantee**

from specialist Solicitors and professional Will Writers since 1999

**FREE HOME VISIT**

For a DAYTIME or EVENING appointment call

**01525 220644**

[www.wisechoicewills.co.uk](http://www.wisechoicewills.co.uk)

MAKING A WILL  
HAS NEVER  
BEEN EASIER



Will Trusts & Probate Practice

A wise choice



**Café masala**

*Exquisite Indian Cuisine*

We Cater for Office or Private Parties and don't forget to try our Sunday Buffet

10% Discount on all Takeaway Orders Over £12

Fully Licensed & Air Conditioned

Open Seven Days a Week

Hours: 12 Noon to 2.30pm & 6.00pm to 11.30pm

**Tel: 01525 22 22 64**

63 Bower Lane · Eaton Bray · Dunstable · Beds · LU6 1RB

email: [taraque@hotmail.co.uk](mailto:taraque@hotmail.co.uk) · [www.cafemasala.com](http://www.cafemasala.com)

# alto window cleaning

For a professional service.....

- Window cleaning
- Conservatory cleaning
- Fascia & gutter cleaning

**07876 594186**

## AARON FENCING

ALL TYPES OF DOMESTIC & COMMERCIAL  
FENCING & DECKING WORK UNDERTAKEN

FREE ESTIMATES  
FULLY QUALIFIED & INSURED  
PERSONAL SERVICE AT COMPETITIVE PRICES

**TEL: 01582 665779**  
**MOBILE: 07798 927272**

7 STATION ROAD, DUNSTABLE, LU5 4HS

Buy Direct From Our  
Own Farm

Master Card

VISA

From Ivinghoe Turf

- Commercial & Domestic
- Small Orders Welcome
- Bark, Grass Seed & Fertiliser
- Laying Service
- Discount on Larger Orders
- Screened & Blended Topsoil
- All Year Availability
- Forklift Delivery Available



ROLAWN<sup>®</sup>  
Approved Rolawn  
Stockist

Family firm farming since 1949

**ALL AREAS**

Freephone :

**0800 043 5061**

[www.ivinghoeturf.com](http://www.ivinghoeturf.com)

The Bungalow, Vicarage Farm, Ivinghoe, Leighton Buzzard

Established over 20 Years

## Duncan Tomblin TREE SURGEON

Forestry Contractor • Tree Felling  
Crown Reduction & Thinnings  
Deadwooding • Hedge Cutting  
Stump Grinding • Site Clearance  
Private Agriculture Fencing Contractor  
Chipper & Stump Grinding Hire  
Digger Hire

FULL PUBLIC LIABILITY INSURANCE  
FREE ESTIMATES

'The Best Choice For Your Tree'

**TEL: (01525) 221946**  
**MOBILE: (07802) 410728**

12 Greenways, Eaton Bray, Beds

## ARC Contract Services Ltd

- Painting & Decorating • Plastering
  - Wall & Floor Tiling • Door Hanging
  - Bathroom & Kitchen Installations
- 20 years experience

All work guaranteed and fully insured

Call Adrian : **01582 539179**

Mobile : **07789730580**



## WESTROPE BROS.

LAWN MOWER SERVICES

ALL TYPES OF GARDEN MOWERS SERVICED

THE RYE, EATON BRAY

Tel: Eaton Bray 220587

# Gas Boiler Servicing

Over 40 years experience

Have your boiler serviced by a **Gas Safe**  
and **CORGI** registered engineer

Other services available:

Maintenance, repair and installation of all domestic gas appliances including LPG. Boiler installations, Landlord Safety Certificates and Power flushing.

Free Quotes, no call out fee, and free friendly advice on all of the above.

## Edwards Gas & Heating Services

Eaton Bray



# Tel 01525 220626

[www.edwardsgasandheating.co.uk](http://www.edwardsgasandheating.co.uk)  
[stevethegas@orange.net](mailto:stevethegas@orange.net)



## Vicky

The Dog Grooming Specialist  
[www.vickysdogcare.co.uk](http://www.vickysdogcare.co.uk)



*With a reputation for offering an exceptional personal service*



- Over 29 years of professional experience
- Trained at the London Academy of Professional Groomers to the highest City and Guilds standard
- Dorwest Veterinary Trained
- Member of the Pet Industry Federation
- Sympathetic and gentle handling of all dogs
- **FREE** Health check with every grooming session
- **No cages used! No cage dryers!**
- One to one personal attention.....loads of TLC

### Where Dogs Come First!



Mobile: 07796 445416

Telephone: 01525 222775

Email: [enquiries@vickysdogcare.co.uk](mailto:enquiries@vickysdogcare.co.uk)



*Committed to the highest standards of animal welfare and customer care*



Over 30  
Years  
experience.  
FREE  
Quotes

# Misty Double Glazing?

Over 30  
Years  
experience.  
FREE  
Quotes

**KEEP YOUR WINDOW FRAMES...  
... WE JUST REPLACE THE GLASS!**

• UPVC • Aluminium • Or Wood

Because we replace just the glass the repair is a  
Fraction of the cost of a complete replacement window.

BEFORE



AFTER



**mistydoubleglazing.co.uk**  
**QUALITY GLAZING SERVICES**

**01525 876808**

**WE ALSO REPLACE BROKEN...**

• Glass • Handles • Hinges & Locks  
**AND REPAIR...Patio Doors & Conservatories!**



Virtual administrative  
support to businesses &  
private individuals

Website hosting

Domain registration

Desktop publishing

**01525 229695**

Email:

[enquiries@morenassociates.co.uk](mailto:enquiries@morenassociates.co.uk)

[www.morenassociates.co.uk](http://www.morenassociates.co.uk)

## Absolutely Plastered

**DOMESTIC/COMMERCIAL,  
CLEAN AND RELIABLE SERVICE,  
FREE ESTIMATES, FRIENDLY ADVICE**



- \* Plastering & Coving
- \* Floor Screeding
- \* Pebbledashing & Rendering
- \* Dry Lining
- \* Cornices & Mouldings
- \* Insurance Work Undertaken

**CALL NICK CONWAY ON**

**Mobile: 07751 830716**

**Tel: 01296 688981**

6 Cotes Way, Wing, LU7 0RB

*HPC Registered  
CHIROPODIST & PODIATRIST*



*(Also Central Luton surgery - open 6 days)*

*Stuart Ball  
Ceramic Tiler  
Specialist*

*at all aspects of  
Wall & Floor Tiling  
Over 33 yrs Experience*

**01525 229381**



## Stephen D. Janes

*(Established in 1982)*

**CARPENTRY, JOINERY  
KITCHENS FITTED  
PROPERTY MAINTENANCE  
TELEPHONE: 01525 220649**

**G & J Groundwork  
Ring Garry**  
**01582 477568  
07949 118011**

**Fencing Panels • Blockpaving • Paths  
Shingle Drives • Slabs • Paving  
Steps • Gardenwalls • New Patios  
Relaying • Soak Aways • Drainage  
Free estimates or advice • References  
[www.gandjgroundwork.co.uk](http://www.gandjgroundwork.co.uk)**

## Neil Hodson Associates

*BUILDING DESIGN  
STRUCTURAL ENGINEERING*

**PROFESSIONAL BUILDING DESIGN,  
ADVISORY AND DRAWING SERVICES**

From plans for domestic extensions  
to multi-storey offices, commercial  
buildings and factories.

Structural surveys, site surveying,  
advice on building defects and  
Feasibility Studies

Planning Applications and Building  
Regulation Consents obtained.

**24 HIGH ST TRING  
Tel 01442 890894 OR  
Edlesborough 222462**

# J Able bathrooms

**New Showroom NOW Open in Edlesborough**

### DESIGN

Free CAD design of your bathroom, This will help you a photo realistic finished plan of your design.

### SUPPLY

Come and browse our display suites, This will help you decide on the perfect bathroom for your needs.

### INSTALLATION

Our installations are of the highest standards!  
We take pride in making you delighted with the finished result.

We have suites in a wide range of styles to suit your budget.  
Drop in or ring to make an evening appointment at the showroom  
or a home visit at your convenience.

#### Opening Times

Monday. 9am-5pm  
Tuesday. 9am-1pm  
Wednesday. Closed  
Thursday. 9am-1pm  
Friday. 9am-5pm  
Saturday. 9am-1pm  
Sunday. Closed

**T: 01525 220043 M: 07891 449077**

3 Summerleys, Edlesborough, Buckinghamshire, LU6 2HR  
W: [www.jablebathrooms.co.uk](http://www.jablebathrooms.co.uk) E: [ableplumbing@hotmail.co.uk](mailto:ableplumbing@hotmail.co.uk)



**EDESBOURGH  
TENNIS CLUB**

Website by Jupiterwill

[www.etctennis.org](http://www.etctennis.org)

Play tennis   Have fun   Socialise   Feel good   Join our club

Join via the website, or call Iona McLean-Hall on 01525 220562 for details

## Front Row Theatre Group

Front Row are pleased to announce their next production, a comedy by David McGillivray and Walter Zerlin Jr. entitled "The Farndale Avenue Housing Estate Townswomen's Guild Dramatic Society's Production of "Macbeth", which will be performed at the Eaton Bray Village Hall on Thursday – Saturday 20th -22nd October 2016 at 7.30 pm.

The Farndale Avenue Housing Estate Townswomen's Guild Dramatic Society ladies mount yet another assault on the classics with a startlingly original production of Macbeth staged to get them to the Welwyn Garden City Finals. Under the carefully mascara'd eye of adjudicator George Peach, all events conspire hilariously against them.

We welcome the return of Phil Baker as our director for this production. Phil will be ably assisted by Jane Clark. Book the dates in your diary now, for more great evenings of local live theatre.

Box office opens 1st September.

By kind permission of Samuel French

**FRONT ROW**

Presents

**The Farndale Avenue**

Housing Estate

Townswomen's Guild

Dramatic Society's

production of

*"Macbeth"*



A comedy

by David McGillivray & Walter Zerlin Jr.

Thursday – Saturday, 20th – 22nd October 2016

7.30pm

Eaton Bray Hall

Licensed bar from 7.00pm

Tickets £7.00

Box office: 01525 222283

Opens September 1st

# ILLUSTRIA

## Kennels & Kathotel

Offering your pet a fully licensed Dog and Cat boarding service.

Purpose built Dog kennels

Individual Cat chalets with outdoor exercise runs

All in pleasant country surroundings

**01582 ~ 665343**



ILLUSTRIA  
Springfield Road  
Wellhead  
NR Dunstable Beds  
LU6 2JT



Proprietors

*Mick, Denise and Michele Garrod*



## Live a healthy & active life

Free 10 minute advice chats with our Chartered Physiotherapists & HCPC Registered Podiatrists

PHYSIOTHERAPY  
PODIATRY &  
CHIROPODY  
PILATES  
ACUPUNCTURE  
SPORTS INJURIES  
MASSAGE  
WOMEN'S HEALTH  
& PREGNANCY  
CARE

**St. Judes**  
physiotherapy, health and well being

01525  
377751   
enquiries@stjudesclinic.com  
www.stjudesclinic.com

## N.D.S.

**General Building & Plumbing**  
(25 years experience)

- Roofing; Installer of UPVC guttering, soffits & fascia boards
- Kitchens & Bathrooms fitted
- Property Maintenance
- Fencing • Patios & Block Paving
- Gazebos • Garden Structures

**Tel: 01525 221470**

**Mobile: 07946 626564**

**FREE ESTIMATES**

...

**ALL WORK CONSIDERED  
NO JOB TOO SMALL**

For a top quality  
decorating job call

# Marc Flack

**01525 223166**

Trading locally for 10 years  
References are available



# TIME TO MOVE?

**Don't be alarmed,  
we're here to help!**

*Established in 1999*

e: [info@plummproperty.co.uk](mailto:info@plummproperty.co.uk)

## Five Good Reasons to use **Plumm Property**

**P**private Offices - direct savings to you on fees

**L**ocal Knowledge - from our highly experienced team

**U**nrestrictive contracts - no lengthy tie-in periods

**M**arketing to outside area - attracting London buyers

**M**anaging all your needs with a 1st class professional service

**From Offer through to Completion of Sale**



01296 660230

[www.plummproperty.co.uk](http://www.plummproperty.co.uk)



# EATON BRAY PARISH COUNCIL



## HIGHLIGHTS OF THE MINUTES

A full/detailed copy of the minutes for Eaton Bray Parish Council can be found on our website.

A hard copy of the minutes can also be viewed on the Parish Council's notice board at The Coffee Tavern.

### Meeting of Eaton Bray Parish Council held on Monday 6th June 2016 from 7:30pm at The Coffee Tavern

#### Central Beds Council (CBC) – Councillor Ken Janes

Website: [www.centralbedfordshire.gov.uk](http://www.centralbedfordshire.gov.uk) - Customer Services: 0300 300 8302 - Email: [customers@centralbedfordshire.gov.uk](mailto:customers@centralbedfordshire.gov.uk)

#### Bedfordshire Police

If you wish to contact your Local Policing Team then please contact: Non-emergency call 101 / All emergencies 999

#### Vacancy - Parish Councillor:

There are vacancies for Parish Councillors on Eaton Bray Parish Council. If you are interested in joining the council please email the Parish Clerk or visit our website for more details

#### Neighbourhood Plan

The Neighbourhood Plan Steering Group are looking for help, if you can spare some time to support this important scheme then please contact the Parish Clerk who will forward your details onto a member of the Steering Group.

#### Call For Sites

The Council wished to remind residents to sign up to CBCs email, to keep up to date on what is happening for this area. Link: [http://www.centralbedfordshire.gov.uk/planning/policy/local-plan/call-for-sites.aspx?utm\\_source=website&utm\\_medium=shortcut-cfs&utm\\_campaign=cfs2016](http://www.centralbedfordshire.gov.uk/planning/policy/local-plan/call-for-sites.aspx?utm_source=website&utm_medium=shortcut-cfs&utm_campaign=cfs2016)



#### Village Community Market

The Council are proposing to introduce Community Market events in the parish, for local crafts, inviting stallholders from Eaton Bray. The initial dates put forward for these market events are 20th August and 19th September, although these are to be finalised; location at Market Square. Further details/notices to be displayed within the parish (notice boards/facebook/website) in due course.

#### Speedwatch

The Parish Council are always looking for new members. If you would like to get involved in trying to slow down traffic in the village and are concerned about road safety please contact the Parish Clerk expressing your interest.

#### Unauthorised Advertising

NO advertising on Parish Council land without prior consent from Eaton Bray Parish Council, the Council will remove any unauthorised advertising within the parish.

**Parish Council Meeting Date:** Held in The Coffee Tavern (1st floor)

Monday 5th September 2016 from 7:30pm



Heidi Head, Parish Clerk & RFO

Email: [clerk@ebpc.co.uk](mailto:clerk@ebpc.co.uk) - Telephone/Fax: 01525 221464 - Website: [www.ebpc.co.uk](http://www.ebpc.co.uk)  
Office Hours: Tuesday/Thursday/Friday 09:30-13:30hrs [messages can be left on answerphone]

Follow Eaton Bray Parish Council on Facebook and Twitter  
Keep up to date with what is going on in the parish



# SUMMER TENNIS CAMP - EATON BRAY LTC MON-FRI 9-11AM

Costs:	Member	Non-Member
Week	£45	£55
Day	£10	£12

Courses are run by Club Coach Sara Leavy – (PTR Pro and LTA Level 4 Senior Club Coach) and Laura Williams (PTR Instructor) both with DBS and Emergency First Aid. All you need is a drink and a snack – all equipment is supplied. Please wear sports clothing and suitable trainers. All ages 5-18 catered for.

<b>Week1:</b>	Mon 25 <sup>th</sup> July	Tues 26 <sup>th</sup> July	Weds 27 <sup>th</sup> July	Thurs 28 <sup>th</sup> July	Fri 29 <sup>th</sup> July
<b>Week2:</b>	Mon 1 <sup>st</sup> Aug	Tues 2 <sup>nd</sup> Aug	Weds 3 <sup>rd</sup> Aug	Thurs 4 <sup>th</sup> Aug	Fri 5 <sup>th</sup> Aug
<b>Week3:</b>	Mon 8 <sup>th</sup> Aug	Tues 9 <sup>th</sup> Aug	Weds 10 <sup>th</sup> Aug	Thurs 11 <sup>th</sup> Aug	Fri 12 <sup>th</sup> Aug
<b>Week4:</b>	Mon 15 <sup>th</sup> Aug	Tues 16 <sup>th</sup> Aug	Weds 17 <sup>th</sup> Aug	Thurs 18 <sup>th</sup> Aug	Fri 19 <sup>th</sup> Aug

**Session: Session: 1) Reception – Year 4 and 2) Year 5 – Year 11** – Both sessions will run 9-11am on separate courts

**Venue:** Eaton Bray Tennis Club, School Lane, Eaton Bray LU6 2DT

Book now and guarantee your place.

Please call Sara Leavy on **07561571578** for more information and queries.

Name: .....Date of birth: ...../...../.....

Contact number: ..... Mobile: .....

Address: .....

.....

E-Mail: ..... Session 1 or 2: .....

Week/Day(s) Required: ..... School Attended: .....

Medical Issues: .....

**Please fill in the form with a cheque payable to EBLTC, and send to:**

**Tennis camp - 27 Dove Tree Road, Leighton Buzzard, Beds LU7 3UP**

## Litter Pickers at Large!

Well I am very pleased to be able to report that we have made a good start! Northall and Edlesborough now have an enthusiastic team of lady “litter pickers” (an ugly term, but we haven’t found a better name and anyway litter **is** ugly, isn’t it!....) So here we are complete with yellow jackets, rubber gloves, boots, and litter pickers ready to go! So far, we have had two good sessions. The first along the Main Road in Northall on a lovely sunny Saturday morning, netted six bags of assorted rubbish and a road sign which was found upside down in the ditch. The second began along Cow Lane

in Edlesborough and then gravitated to the “Traveller’s Rest” roundabout which turned out to be a mine of litter! Haul:- another seven bags and a car battery. We couldn’t lift the car parts which had been dumped in the lay-by but when I rang up to arrange collection, AVDC knew about it. At the moment, the nettles, brambles and other vegetation are hiding a multitude of sins so we are probably going to bide our time and wait for it

all to die down before we really make inroads. However, we shall continue to hit the really bad places in the villages, so if you know of anywhere particularly bad please let us know. I am afraid that this only applies to Edlesborough, Northall and Dagnall as Eaton Bray is “over the Border and needs its own set-up with Central Beds Council. Not all of us made both sessions. As you can see from the relaxed attitudes of some of us, we are trying to make our outings a social occasion as much as a community improvement project and so the sessions sometimes include coffee and biscuits - or if we are feeling lucky - cake!! If you feel inspired and would like to join us in our endeavours, or have suggestions about places needing attention, contact me. We have plenty of spare litter pickers.....

***By the way, if you happen to be driving past and notice us at work by the side of***

***the road, please look at your Speedo and consider slowing down! We found the speed of the traffic on the Main Road and at the roundabout quite daunting at times, despite the 30/40mph limits (what limits???...!)***

✉ Lorna Cabbage  
01525 220361

***The 2nd litter pick day completed.  
Photos supplied by Lorna  
Cabbage***







## Charles Hill Garden Services Ltd

Design - Build

Est: 2006

A professional company working with all your gardening requirements from design to complete landscape.

*NCH in Horticulture  
City & Guilds in Garden Design*

Call Charles to discuss your garden plans today.

Mobile: 07773723236

Office: 01525 242065

[charles@charleshillgardenservices.co.uk](mailto:charles@charleshillgardenservices.co.uk)

[accounts@charleshillgardenservices.co.uk](mailto:accounts@charleshillgardenservices.co.uk)

[www.charleshillgardenservices.co.uk](http://www.charleshillgardenservices.co.uk)



## Violin, Viola, Piano & Music Theory Lessons in Cheddington

**Vaughan Jones G.B.S.M., A.R.C.M.** is a friendly and experienced teacher, who enjoys working with both children and adults, focussing on general musicianship as well as a tension free approach to playing.

Vaughan teaches from his home in Cheddington and has slots available on weekdays & weekends.

- All ages welcome from 7 upwards
- Violin and viola lessons from beginner up to Grade 8 and diploma standard
- Piano lessons from beginner up to Grade 5 standard
- Theory can also be taught up to Grade 8 standard
- In addition, Vaughan can support students preparing for their ABRSM aural tests up to Grade 8
- Lessons are £10 for 20 minutes, £15 for 30 minutes, £20 for 45 minutes or £25 for a full hour

If you're interested in starting lessons and would like more information, feel free to give Vaughan a call on **07870 171 194** or e-mail him on: **info@manorhousemusic.co.uk**

**ADRIENNE'S PRIVATE HIRE**

Call for a **FREE** quotation  
Book early to avoid disappointment  
Very competitive prices

Airport Transfers  
& Private Hire  
**07980 039715**

Our executive Cars, 6 seater Minibuses and lady driver are all available

**Barking Mad Dog Walking**

Local dogs walks available

One dog - Half hour - £6  
One Hour - £10

Two dogs - Half hour - £10  
One Hour - £15

Contact Lucy on 07977711350  
(Eaton Bray)  
Kate on 07984874899  
(Markyate)

**GRASS ROOTS GARDEN MAINTENANCE**

TREE SURGERY, HEDGE PRUNING,  
SELECTION SUPPLY AND PLANTING OF  
TREES, SHRUBS AND HEDGES.  
REGULAR MAINTENANCE/ONE-OFF JOBS  
(Fully Insured)

**Brian McMahon NCH (Arb)**  
**01525 221960**

**Edlesborough Flowers**

Flowers, Gifts, Jewellery  
& More...

2 High Street,  
Edlesborough,  
LU6 2HS  
Tel: 01525 221920

Friend of Bucks



**NORTHALL & DISTRICT**  
**AGE CONCERN**  
**A GREAT LOCAL CAUSE**



*Enjoy our*

**HARVEST FESTIVAL**  
**AUCTION**



**WITH PROFESSIONAL AUCTIONEER**  
**AT**

*THE SWAN NORTHALL*  
**ENTRANCE FREE**  
**FRIDAY 23rd SEPTEMBER**

**Viewings from 7:30pm**



**Followed at 8pm by**  
**THE HARVEST AUCTION**





*Music at St Mary's*

**Mark Niel**  
**Poet Laureate of**  
**Milton Keynes**

**Saturday 24 September,**  
**7.30pm**

Something a bit different – expect an hilarious night out.

Mark has won many Poetry Slams including Ledbury, Wenlock and Bristol Poetry Festivals and has appeared at Latitude, Green Man and Wychwood Festivals.

He gigs on the poetry and comedy circuit, runs workshops in schools and businesses, appears as a guest speaker at WIs, Rotary Clubs, after dinner engagements and on Cruise Liners.

Tickets priced £7.50 (children free) from the Box Office on 01525 222283.



**WE ARE  
MACMILLAN.  
CANCER SUPPORT**

Once again celebrating yet another

## **WORLDS BIGGEST COFFEE MORNING**

Come and join us on Friday 30th  
September from 9.30 a.m. until  
12.00 noon.

In St Mary's Church, Eaton Bray.

This is one of the most successful  
coffee mornings in Bedfordshire,  
so please help us to make 2016  
another record breaking year!

**Cakes, Bring and Buy, Book stall,  
etc.**



# French Evening!



**Saturday 24 September 2016**

**Dagnall Village Hall**

**7.00 PM**



**Come and enjoy a 3 course French Dinner  
and lots of merriment!**

**Price: £20 person**

**(includes classic French beef bourguignon and a glass of wine)**

**To make your booking, please call Lynn on 01442 843608 or  
blh\_9@hotmail.com**

**Come dressed à la française for the event!**

**A prize will be awarded for the most outstanding appearance at  
the end of the evening!**

**All funds raised towards Dagnall Village Hall**

## Come for Coffee at St Mary's

For a warm welcome and  
a cheering cuppa  
each month in  
St Mary's Church  
Eaton Bray  
10.30am - midday

**Next Coffee Mornings:**  
**Saturday 6<sup>th</sup> August**  
**Saturday 3<sup>rd</sup> September**  
**Saturday 1<sup>st</sup> October**

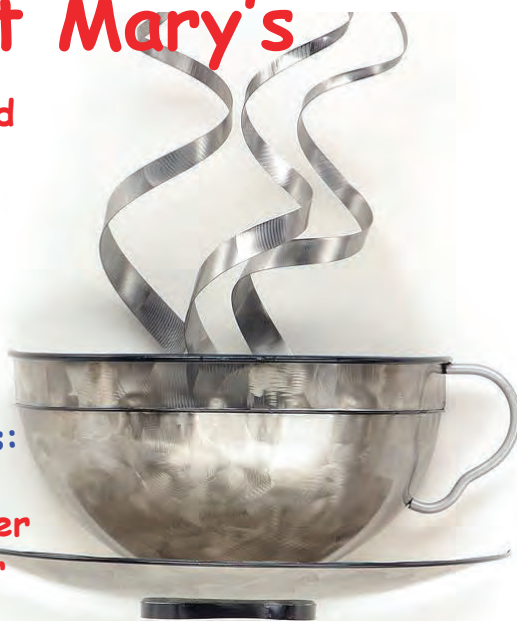

# London Luton Airport

With an increase in aircraft in the area and in particular when the wind is from the East, we are getting some aircraft flying directly over the village to join the flight path into the airport. If you are disturbed by the traffic flying over the village, there is a complaints hotline number: 01582395382. This is an airport number where you can register your concerns. It is important to do this if we are to reduce these disturbances over our village.

If you need to complain about Heathrow flight noise the number is 0800 344 844. Email: [noise\\_complaints@heathrow.com](mailto:noise_complaints@heathrow.com)



## PICNIC ON IVINGHOE LAWN

Tuesday 23<sup>rd</sup> August

11.30 - 2pm

\*Buy your picnic from



or

\*Bring your own food

\*Roald Dahl and Beatrix Potter Storytimes

\*Raffle

\*Cake and Goodies Sales

\*Activities Tables

\*Dress up

**COME AND JOIN IN THE FUN**



**Charlie**  
AND THE  
CHOCOLATE  
FACTORY

## Children's Holiday Club at The Salvation Army Booth Place, Eaton Bray

Games



Music



Stories

Team Activities

Crafts

Monday 1<sup>st</sup> - Friday 5<sup>th</sup> August 2016



10am - 12 noon

Ages 5-10 years



To book a place contact Hilary Chadwick  
on 07932 057990 or  
[Hilary.chadwick@salvationarmy.org.uk](mailto:Hilary.chadwick@salvationarmy.org.uk)

£5 per child  
for the whole week

## fitness 4fun



Get those muscles working! Tone and strengthen arms, legs, bums and tums - you'll look and feel great.

Why not give it a go? Only £5 per week for one hour of fun fitness. Pay-as-you-go, come when you can.

Come along and join our friendly group.

Everyone welcome.

No need to book - just show up.

What: Fitness4Fun with Kay

Where: Edlesborough Memorial Hall

When: Every Friday, 10:00-11:00 am



**Back by Popular  
Demand**

**Saturday 8th October**

**Edlesborough School presents:  
Chesham Comedy Club**

**for an evening of laughter, fun and beers  
with comedians:**

**Headline Act - Ninia Benjamin** Star of BBC2's "Three Non-Blondes" *Described by the Voice Newspaper as "the Comedy Assassin"*

**Comedian of the Year 2015 - L J de Funk** *"A self-styled New York gangster, he is loud, brash, and full of energy."*

**Double Act - Brian & Krysstal** *"Brian Damage is a legend on the London Comedy Circuit....cracking deadpan act."*  
*StandUpCom Magazine*

**And your compere for the evening, Kevin Shepherd** *"He switched between anecdotal and punchline based humour with ease, and left us eager for more."* BBC

**Doors open at 7.30pm for an 8pm start.  
There will be a licensed cash bar serving  
drinks and snacks.**

**Tickets £10**

**Please book your tickets in advance by calling Emma  
Ogden-Trevor on 07811117099.**

**Seats are limited so please book now to avoid  
disappointment.**

**All funds raised will go to Edlesborough School**



# An Absolutely Fabulous Festival!

**What a great time we shared up on the hill!**

Two nights of amazing music, a fantastic flower fest, church bells ringing, local brews, cuppas, cream teas, and Songs of Praise proved to be a delightful combination that attracted the

community from far and wide to our wondrous St Mary's Church.

A huge thanks to everyone who supported the fourth Edlesborough Festival.

Kimber's Men travelled all the way from Yorkshire offering a Friday night of sensational harmonies, humour and music. A packed audience enjoyed their wit and wonder.

The ever popular award winning musician, Martin Simpson gave an evening of intense entertainment with guitar, voice, strong lyrics and storytelling. We also thank local musician Wes Russell for showing us his talent and music mastery and to Tinlin, who enthusiastically returned to



*Tinlin, Regina Whyatt and Martin Simpson*

the festival with a soothing set of songs. Thanks to Regina Whyatt for opening both nights with the stirring sound of the bagpipes.

Thanks to the bell ringers and to Coralie for closing the festival with a reflective Songs of Praise (We are all going to miss her when she leaves our community). We also thank



*Kimber's Men, Wes Russell and Regina Whyatt*

the Burghope Trust and John Pratt for permission and help to use the field for parking, Janes for once again being our local ticket agent and for all the local businesses who gave us their support - John Able Bathrooms. NMJ Motors, Edlesborough Post Office, Cafe Masala, Edlesborough Flowers, Chez Jerome and The Rye Nurseries plus a big thanks to Oakman Inns of Tring for their generous sponsorship of





*Coralie Flower Power*

church or simply stepped inside to take a peep. We will remember the moments, the music, harmonies, awesome acoustics and the time shared. But most of all we will remember our dear friend Kathy Bovington who once again gave the festival her warmth and energy helping out behind the church festival bar. Sadly, Kathy died suddenly and unexpectedly on Friday 1st July. She will be sorely missed by all who knew and loved her. Her contribution to this and previous festivals and the community will always be remembered.

Cheers to Church on the Hill and to Kathy.

✍️ Julia Bell

A Friend of the Church on the Hill

accommodation.

But most of all thanks to everyone who got behind the event, pulled a pint, served up a cuppa, served up a smile, gave a donation, encouraged friends to come along, bought a ticket, enjoyed a brew, arranged floral bouquets to decorate the



*Bell Ringing*

---

## **CHELSEA on your DOORSTEP**

Whether it is bowling, food and drink or a chat, members of Cheddington Bowls Club like to enjoy the best. We enjoyed cream teas when we competed for the Masters Trophy recently. The Trophy was presented by Peter & Jacqui Masters, at whose home in Cheddington the club was born back in 1983.

Over the years our flower displays have moved up a gear. Pete Rowling, our pot man, has come up trumps with his hanging baskets this year. Those on the Mens Changing Room are my favourites, although those on the Ladies changing room come a close second. The Green is adorned with geraniums and, may be, by the time you read this, by marigolds.

Come down and have nose - you will not be disappointed.

If you want to combine a visit with **GIVING BOWLS A GO**

then come down on a Tuesday at 2 pm or a Friday at 6pm.

Or just **COME & WATCH** on a sunny afternoon.

You will find home fixtures on our website - [cheddingtonbowls.org.uk](http://cheddingtonbowls.org.uk). There is free parking and no entrance fee at the Recreation Ground High Street Cheddington LU7 9AA.



# Key Lime Pie

Often the most popular editions of the Weekend Kitchen feature loads of cakes and bakes. Our recipes are tried, tested and wholly makeable at home, making them extremely popular with listeners.

This all-American key lime pie, created in July to mark American Independence Day by Bedford cake designer Charlotte White ([www.restorationcake.com](http://www.restorationcake.com)) is rather epic. The biscuit base is topped with a very limey centre and the whole thing is finished off with show-stopping Italian meringue. It is wonderfully over the top! To make it easier, you can completely ignore the meringue layer (it will still be delicious) or replace it with piped whipped cream.

## For the Base

80g unsalted butter

250g chocolate chip cookies or digestive biscuits

Crush the biscuits thoroughly and stir them in melted butter until completely coated. Press the damp, sandy rubble into the bottom of a lined springform cake tin. Make sure that the biscuits are pressed into the very edges of the cake tin.

Bake at 150C/ gas mark 3 for 30 minutes and leave to cool.

## For the Lime centre

Zest and juice of 5 limes

2 cans of condensed milk

8 egg yolks

½ tsp lime extract (optional)

green food colouring paste (optional)

Mix together all the ingredients and pour them onto the cooled base. Bake for 25-30 minutes until set on top and with a little wobble remaining. Allow to cool completely before topping – this will take at least 2 hours at room temperature (and can be done the day before for convenience).

## For the Italian Meringue Topping

225g caster sugar

50ml water

4 egg whites



Place the egg whites (at room temperature) in a bowl.

Meanwhile, dissolve the sugar and water in a small saucepan and bubble to 118C over a high heat. It's worth having a sugar thermometer here - they take the guess work out of the task and they needn't be expensive.

Once the sugar reaches 100°C, whisk the egg whites on top speed until they hold stiff peaks. This should happen just as the sugar reaches 118°C.

Pour the hot sugar syrup into the egg whites whilst the mixer is whisking – the syrup will incorporate quickly into the egg whites and a further 5 minutes of whisking is required to create stiff, shiny peaks of meringue.

Pipe or spread meringue on top of your lime centre and finish with a flourish of flames from a chef's blowtorch (or under a grill, although the effect is less dramatic). Alternatively whip up 300ml of double cream and pipe it on to the pie.

*Hear wonderful recipes on Nick Coffey's Weekend Kitchen every Sunday morning on BBC Three Counties radio at 11am. You can also join Nick every weekday afternoon at midday for brilliant local guests with great stories to tell and all the music you want for your early afternoon.*



Make your house a home with blinds and awnings from

**VANSAR  
BLINDS**



[www.vansarblinds.co.uk](http://www.vansarblinds.co.uk)

- Free No Obligation Measuring And Quotations
- All Blinds Made To Measure
- Choose In The Comfort Of Your Own Home Or Workplace
- Family Run Business
- Large Range Of Quality, Affordable Fabrics And Colours To Choose From



Call: 01525 220477 or 01582 699565 E: [sales@vansarblinds.co.uk](mailto:sales@vansarblinds.co.uk)

## Financially Prudent (IFA) Ltd

23 The Green, Edlesborough, LU6 2JF

Your local IFA for impartial Personal or Corporate advice on:

- Mortgages
- Pensions & Annuities
- Insurance
- Savings & Investments

Call Paul Pearce on 01525 220480 or email [paul@finpru.com](mailto:paul@finpru.com) for a no obligation initial discussion



Financially Prudent (IFA) Ltd is authorised and regulated by the Financial Conduct Authority

## J.G.S. Metalwork & Son

**Specialists in Gates  
& Gate Automation**

Access Control • Security Grilles • Railings  
Balconies • Stairwells

[www.jgsmetalwork.co.uk](http://www.jgsmetalwork.co.uk)

Call in to discuss your ideas

High Street, Edlesborough LU6 2HS

Tel: 01525 220360 Fax: 01525 222786

**Spinney Landscapes**  
& Gardening Services

*All Aspects of Grounds Maintenance*

Weed Control • Driveways & Patios  
Lawn Care & Scarifying • Fencing  
Turving • Tree Work  
Snow Cleaning & Gritting

Tel: 01582 872084 Mob: 07876 500292

Email: [chambo.1628@btinternet.com](mailto:chambo.1628@btinternet.com)

# Dagnall Church of England School



A Buckinghamshire co-educational school

For 4-7 year olds



Dagnall Church of England School offers small classes, an exciting curriculum, excellent care and good links with the local community



Ofsted 2011  
"Pupils are confident,  
very happy at school  
and curious to learn."



Tel: 01442 842473  
[www.dagnall.bucks.sch.uk](http://www.dagnall.bucks.sch.uk)



E-mail:  
[office@dagnall.bucks.sch.uk](mailto:office@dagnall.bucks.sch.uk)



David Brown

## Window Cleaning

Quality Reliable Service.

Regular, Occasional or  
Single Visits.

Friendly Free Estimates.

Facias, Guttering & Conservatories.

External Cleaning & Maintenance.

Fully Insured.

**Phone 01582 472113**

**Mobile 07534 837073**

# D & E HINES

## High-Class Butchers

Quality Beef, Pork & Lamb

Grade A Poultry

BBQ & Sausage Speciality

Renowned for 'Bunkers Sausages'

Telephone: 01525 220413

98 High Street, Eaton Bray



GENERALMECHANICALSERVICESLTD

VEHICLE SERVICING AND REPAIRS



**MOTs • MOT REPAIRS • SERVICING  
DIAGNOSTICS • TRACKING • AIR CONDITIONING  
TYRES • CAMBELTS • COLLECTION & DELIVERY  
WELDING & FABRICATION • BATTERIES**

**All vehicles - all mechanical work!**

**1 HONEYWICK LANE, EATON BRAY, LU6 2BJ**

**reception@general-mechanical-services.co.uk**

**www.general-mechanical-services.co.uk**



**01525 222876**



Peace of mind for motorists.



# Protecting what's important

## MJ Security Systems Ltd

### MJ Security Systems

Contact Us For More Information

Unit 4, Arianne Business Centre,  
Blackburn Road,  
Townsend Industrial Estate,  
Houghton Regis,  
Bedfordshire,  
LU5 5DZ

Please call for a free quotation

**T: 0800 0856126**

**E: [info@mjsecurity.co.uk](mailto:info@mjsecurity.co.uk)**

**W: [www.mjsecurity.co.uk](http://www.mjsecurity.co.uk)**



We also specialise in:

- IP Cameras
- Intruder Alarms
- Access Control
- CCTV & Monitoring
- Door Entry
- Covert Cameras
- Security Lighting



FROM ONLY  
£439.95+VAT  
Products and  
Installation



**Kit includes:**

1 x Wireless Door Contact, 2 x Wireless  
P.I.R., 1 x Wireless Sounder, 2 x Remote Set  
and Unset Fobs.

Stylish • Wireless • Secure

# M . P . S

Maintenance & Property Services

- KITCHENS AND BATHROOMS
- PAINTING AND DECORATING
- PROPERTY RENOVATIONS
- PLASTERBOARDING
- FENCING

FREE ESTIMATES

NO CALL OUT CHARGE

NO JOB TO SMALL

LOCAL

Contact:- Julian

**07958 306301**

E-mail – [mps@mustoe.co.uk](mailto:mps@mustoe.co.uk)

[www.mustoe.co.uk](http://www.mustoe.co.uk)

# Leighton Aerials

Established 1970

For all your aerial  
and satellite needs  
call Colin on

**01525 374742**



# Edlesborough School & Pre-School



*Pupils' behaviour is outstanding...*

*The environment for learning is exciting and stimulating...*

*A real strength of the school is pupils' attitude to their learning .*

*Ofsted 2013*

For more information about our School, Pre-School and Before and After School facilities, visit our website at [www.edlesborough.bucks.sch.uk](http://www.edlesborough.bucks.sch.uk)

Please contact the school on 01525 220431 to arrange a visit.

## S M Reilly & Son Ltd

General Builders & Contractors



Turning Your House into  
a Home Since 1987

All aspects of the building trade undertaken

- \*Extensions\*Hard Landscaping\*
- \*Windows, Doors & Conservatories\*
- \*Fitting of Aluminium Bi-fold Doors\*
- \*Kitchen & Bathrooms\*Drives\*
- \*Loft Conversions\*

**01525 221740 07970 637511**



**JAMES FALCON-CROSS**

## LANDSCAPING AND OUTDOOR LIVING DESIGN

**ALL ASPECTS OF LANDSCAPING  
UNDERTAKEN INCLUDING  
FENCING, TURFING AND PATIOS**

**TIMBER STRUCTURES  
DESIGNED AND BUILT**

**VEGETABLE AND HERB GARDENS**

**01442 843258 / 07769 901325**

**ONECROSSFALCON@GMAIL.COM**

## eww

E W Wallace & Co  
Chartered Accountants  
Tax Consultants  
Business Advisors

Small business specialists serving  
Beds, Bucks & Herts

- Annual accounts
- Tax returns
- Self-employed
- Limited companies
- Small business specialist
- Sage Accounts expertise
- Prompt, personal service
- Value-for-money fees
- Free initial consultation

**01525 220826**

**www.ewwallace.co.uk**

# Eaton Bray Village Hall



- ❖ Equipped to support theatrical productions and film shows
- ❖ Large car park
- ❖ Large Kitchen with a six ring cooker, large refrigerator, hot trolley, crockery etc.
- ❖ 3 separate areas to hire to meet your needs and budget
- ❖ For more information and brochure please ring Norman on 07975 797202

- ❖ Superb venue for weddings
- ❖ Fantastic place for parties and dances
- ❖ A must for children's parties, can fit the bouncy castle inside if weather dictates!!!
- ❖ Keep fit groups
- ❖ Ideal for Club meetings or functions





# WAGGING

wonderful dog grooming

Here to take care of your mucky pup!

Your local dog grooming service in Eaton Bray

1-2-1 care for your dog

NO cages!

**07580 343396**

[www.waggingwonderful.co.uk](http://www.waggingwonderful.co.uk)

[info@waggingwonderful.co.uk](mailto:info@waggingwonderful.co.uk)

## James B Chadburn FBHI

Fine Antique clocks & Barometers

Specialist in repairs & restorations.

Valuations & clock finding service.

Advice & assistance on formation & disposal of private clock collections.

Quality clocks/barometers Bought & sold.



Telephone 01525 221165

Mobile 07790 000629

E-mail: [info@jameschadburn.com](mailto:info@jameschadburn.com)

# NG AUTOS



MAKING YOU AND YOUR CAR HAPPY

CAM BELTS • MOT'S • MOT REPAIRS • HEAD GASKETS  
AIR CONDITIONING • RECOVERY/BREAKDOWN  
DIAGNOSTICS SERVICING • BRAKES • SUSPENSION  
CLUTCHES • GEARBOXES • TYRES • WHEEL BALANCING  
WHEEL ALIGNMENT COLLECTION & DELIVERY

**CALL NICK OR GARY**

**01525 220850 OR 07972 198615**

**SPARROW HALL FARM, LEIGHTON ROAD,  
EDLESBOROUGH LU6 2ES**



Reception



Service Bays



MOT Station

## D.A. Windows Doors & Conservatories

23 Church Lane, Eaton Bray, LU6 2 DJ

Tel: 01525 221051 Mobile: 07807 798387  
email: mimcavinder@hotmail.com

AUTHORISED  
SWISH INSTALLER  
WITH OVER 20  
YEARS  
EXPERIENCE

Installation of PVCu windows, doors and conservatories  
Replacement glass units and window maintenance

QUALITY PRODUCTS - QUALITY WORKMANSHIP -  
REASONABLE PRICES



General building  
maintenance work  
also undertaken  
including:  
Facades and Soffits  
Gutters  
Fencing

Accredited Member of the  
Incorporation of Plastic  
Window Fabricators and  
Installers Limited



## The Gentleman Gardener

Let your local RHS qualified gardener make your garden beautiful, from simple garden maintenance to total redesign of your garden.

Please call Barry on  
**01525-222451 or**  
**07541196384**

to pop round for a free chat.



### C H BUILDERS

cwhawkes@tiscali.co.uk

Tel: 07989 357231

Local builder with over 35 years experience in the trade, specialising in:

- Kitchen fitting and alterations
- Extensions
- Loft conversions
- Renovations

Recommendations available

Please contact Chris to discuss any requirements for a free quotation

## McTimoney CHIROPRACTIC



Margie Craib BSc BHSI DC AMC MMCA  
Human and Animal Treatments

Ashridge Farm, Ringshall, Berkhamsted, Herts HP4 1ND  
Telephone: (01442) 842729

General Chiropractic Council Registration No. 293

## CHIMNEY SWEEP

Local & Est. Brush n Vac  
Friendly, Clean and Efficient

Call **KEVIN HING** on

Tel: 01525 371592

Mob: 07940 528897

www.khing.co.uk

Member of NACS



# NORTHALL PLAYGROUP

At Northall Village Hall

## School Holidays Schedule

The Group will run during the holiday period from **10.00am - 12.00pm**

*Older siblings are welcome*

**Every Tuesday - activities will be 'out and about' on alternate Tuesdays**

**Venues and meeting locations are listed below:**

- 2nd August Ashridge - meeting at the Monument - walk and picnic
- 9th August at the Hall (£1.50 per child)
- 16th August The Downs – meeting at the visitors Centre.  
Bring your kites and picnic supplies!
- 23rd August at the Hall (£1.50 per child)
- 30th August Rushmere – rambling in the woods and picnic  
Meet at picnic area near the Visitors Centre/car park
- 6th September at the Hall (£1.50 per child)

**Check with the contact information below in the event of bad weather**

**Hope to see you at the Hall or on our days out.....**

**Want more information?**

**Contact**

**Sally**

**07963 506 188**

**Stacey**

**07957 607 592**



## All Saints' Church, Dagnall

Services in Aug/Sept 2016

Sun. 7th Aug.	9.00 am	Eucharist
	10.30 am	Morning Service
Sun. 14th Aug.	10.30 am	Morning Service
Sun. 21st Aug.	10.30 am	Family Communion
Sun. 28th Aug.	10.30 am	Family Service
Sun. 4th Sept.	9.00 am	Eucharist
	10.30 am	Morning Service
Sun. 11th Sept.	10.30 am	Morning Service
Sun. 18th Sept.	10.30 am	Family Communion
Sun. 25th Sept.	10.30 am	Family Harvest Festival Service
Sun. 2nd Oct.	9.00 am	Eucharist
	10.30 am	Morning Service



Sunday School meets each Sunday at 10.30 am except when there is a Family Service.

# Nostalgia

## The Dunstable Repertory Company

The Dunstable Repertory Company presented "The Wizard of Oz" at the Civic Hall in January, 1966. The production was deemed a great success, but with only a few hundred in the audience, it was clear that the Hall was far too large for the Rep. Dunstable was going to get a brand new library almost opposite the Civic Hall which meant that the old library in High Street South would fall vacant. The Rep were quick to seize their opportunity - the Chew's Trust governors leased them the vacated building and they formed themselves into the Dunstable 'Rep' Theatre Club, turning the old library into a delightful Little Theatre. In the meantime, the Rep presented their plays at Brewer's Hill School and Luton's Library Theatre. They also toured their productions around the Bedfordshire villages. After months of alterations, decoration and sheer hard work, Dunstable's Little Theatre was opened by Bernard Bresslaw on 5th October, 1968. At first, the theatre had just eighty seven seats on a flat floor. These were later replaced

*When the Dunstable Town Hall was demolished, the Dunstable Repertory Company lost their home. Various venues were used but, in 1968, they opened their own Little Theatre which has proved to be a huge success.*



with the seats and the raked floor from Whitbread's Lecture Theatre. When these seats came to the end of their life, the rake remained, but with major changes to the auditorium, the Little Theatre now had the ninety nine seats plus space for a wheelchair it can offer to this day. The stage, with a proscenium opening of twenty one feet and a depth of sixteen feet, is small but totally adequate. There's also room for set-building and storage with dressing-room facilities to suit the Rep's needs. With workshop facilities and extensive wardrobes, the company is self-contained and well able to present five full-length productions during its season from September to May. There's no doubt that the Dunstable 'Rep' Theatre Club has become a resounding success, fully justifying their affiliation to the prestigious Little Theatre Guild. Their membership is so large, nine performances of each production are required to satisfy demand. Such a long run for an amateur company demands a considerable commitment from its members. The Theatre Club encourages young people and offers "open" auditions to local actors in Dunstable, Luton and the surrounding district. Both Luton and Dunstable now had facilities for stage performances. Exactly eleven years later, Leighton Buzzard would join their ranks. However, there were other developments before the western side of the county got its own venue. (Information gleaned from 2007)

## **Rock, Pop and Dancing in Dunstable**

The Dunstable California Pool Ballroom, a venue for regular pop and rock concerts, opened in a blaze of publicity on Saturday, March 12, 1960. A newspaper ad in *The Dunstable Borough Gazette* said it all:

“THE SPECTACULAR OPENING  
by the  
MAYOR OF DUNSTABLE OF ENGLAND’S MOST  
MODERN AND LUXURIOUS BALLROOM  
built high above the town, overlooking thousands of illuminations  
SATURDAY, MARCH 12 \* 8 p.m. - midnight  
STUPENDOUS ALL-STAR CHARITY DANCE  
Proceeds In Aid of the Old People’s Welfare Association  
Personal Appearance of  
TV Personality \* Recording Star  
RONNIE CARROLL  
Stage and Film Star  
NON-STOP DANCING TO TWO STAR BANDS’:

Admission on that opening night was 7/6, while additional benefits included fully licensed bars, spacious lounges and late coaches to Luton, Bletchley, Leighton Buzzard, etc. The California meant business; popular groups and bands were booked on a regular basis and proved to very successful. The Rolling Stones came in January 1964 and the Beatles were expected in July 1965. In January, however, there were rumours that the California Ballroom was to be sold and the Beatles didn't come after all.



All tasks start at 10am and finish between 3 - 4pm, but you may leave earlier.  
Tools and equipment are provided, though steel-toe-capped boots and a strong pair of gardening gloves or similar are strongly recommended.  
Tea, coffee and biscuits are provided, but please bring your own lunch and cold drinks.  
Please let Esther, Beth or Richard know if you intend to come along:  
Email: [toddington@wildlifebcn.org](mailto:toddington@wildlifebcn.org) or phone 01525 874317 or staff mobiles:  
Blow's Downs, Galley & Warden Hills and Bradgers Hill: Esther Clarke 07540 669907  
Houghton Regis Chalk Pit: Beth Aucott 07595 090776  
Totterhoe: Richard Knock 07872 418279

## August

Thursday 4th August

### Blow's Downs

Meet: Half Moon Lane entrance

Doing: Ragwort control

Saturday 13th August

### Totterhoe Quarry

Meet: at the end of Knolls View

Doing: Grass cutting and raking/Ragwort control.

Wednesday 17th August

### Houghton Regis Chalk Pit

Meet: Fieldstone off Lake View

Doing: Ragwort / Willowherb control

Saturday 20th August

### Galley & Warden Hills

Meet: Links Way car park

Doing: Ragwort control

Wednesday 24th August

### Totterhoe Knolls

Meet: at the stables entrance, parking at the top of Knolls view.

Doing: Grass cutting/Willow herb management .

Saturday 27th August

### Blow's Downs

Meet: Skimpot roundabout entrance

Doing: Fence work

## September

Thursday 1st September

### Blow's Downs

Meet: Skimpot roundabout entrance

Doing: Scrub clearing & fence work

Saturday 3rd September

### Totterhoe Knolls

Meet: at the stables entrance, parking at the top of Knolls view.

Doing: Scrub clearing.

Wednesday 7th September

### Totterhoe Knolls

Meet: at the stables entrance, parking at the top of Knolls view.

Doing: Scrub clearing.

Saturday 10th September

### Houghton Regis Chalk Pit

Meet: Fieldstone off Lake View

Doing: Willow removal

Wednesday 14th September

### Houghton Regis Chalk Pit

Meet: Fieldstone off Lake View

Doing: Willow removal

Saturday 17th September

### Galley & Warden Hills

Meet: Links Way car park

Doing: Scrub clearing

Tuesday 20th September

### Blow's Downs (Cottage Bottom Field)

Meet: Southwood Rd/Jardine Way entrance

Doing: Scrub clearing

Sunday 25th September

### Blow's Downs (Cottage Bottom Field)

Meet: Southwood Rd/Jardine Way entrance

Doing: Scrub clearing

Wednesday 28th September

### Galley & Warden Hills

Meet: Links Way car park

Doing: Scrub clearing



Reed damselfly: Mike Longham



# Totternhoe Quarry and Totternhoe Knolls

## Totternhoe Quarry

Last winter saw many volunteers carrying out a large amount of scrub work on the reserve. This was to create and maintain suitable habitat for the Duke of Burgundy butterfly and to control the growth of scrub encroaching on the rich chalk grassland flora. This spring was very late to arrive and the first sighting of the Duke of Burgundy was not until



Duke of Burgundy by Richard Knock

the 5th May. This rare and declining butterfly has only a short flight season and will only be seen for 4-6 weeks in May and early June. This year is already proving to be a better year for butterflies than 2015, with common blue, small blue, green hairstreak, dingy skipper and grizzled skipper all being recorded this spring. The Wildlife Trust has a team of volunteers monitoring them, if you would like more information on getting involved please contact Reserves office Richard Knock. Other highlights of this spring on the reserve has seen the Corn Bunting and Grey Partridge back nesting. These are both farm birds which are in decline; they make their nest on the ground and can easily be disturbed by dogs. This is why we are asking dog walkers to keep their dogs under close control from April - September in certain areas of the reserve. I am saddened to say that for the second year running no Turtle doves have been seen on the reserve. Totternhoe Quarry was once a stronghold for them, with Turtle doves nesting most years in the scrub behind the working stone pit. This very rare farmland bird has seen a massive 90% decline since the 1960s. We still live in hope that like the spring they are just running late this year.

## Totternhoe Quarry and Totternhoe Knolls Orchids Monitoring

Following the long wet winter and the slow start to spring, the reserves have both sprung into life. The late change of season has seen the orchids flowering slightly later,

creating an explosion of colour all around the reserve and it is now the reserve starts looking at its best. Totternhoe Knolls and Totternhoe quarry are both very important sites for orchids, with 8 different species of orchids being found there, two of which are rare and one locally rare. Totternhoe is the only place in the country where both Man orchids and Musk orchids can be found. Man Orchids flower from the end of May to mid-June, with Musk flowering afterwards from mid-June to mid-July. These orchids have both been monitored for many years, with some success in increasing their numbers. This year is set to be one of the best years yet for Man Orchids on the reserve with the highest number in recent years being recorded.



Man Orchid by Richard Knock



## Dinosaur Delivery

### Travelling dinosaur caused a stir in the Home Counties

**Zoorassic Park: 23 July - 4 September**  
Something massive is coming to ZSL Whipsnade Zoo this summer, as for just six weeks the UK's largest Zoo will become home to the most colossal creatures ever to walk the earth, dinosaurs!

In Zoorassic Park, visitors will be transported to a prehistoric world where they will come face to face with life-size, moving dinosaurs, from an immense but gentle brachiosaurus to the formidable presence of a towering tyrannosaurus rex. Included in Zoo entry, families will be able to meet the Zoo's 'dinosaur keepers' and learn all about the fascinating creatures that lived 65 million years ago, as well as fossil digging activities, daily shows in which visitors can discover 'How to Train Your Dinosaur', and a fun trail for kids to complete. Serious dino-enthusiasts can take their day out to another level by sleeping-over near the mega-beasts, experiencing the sights and sounds of ZSL Whipsnade Zoo at night. Tickets for a raptor-ous summer day trip can be booked now at [www.zsl.org](http://www.zsl.org)



## A Roar-Some Night at the Flicks

**Silent Cinema at ZSL Whipsnade Zoo**  
**Friday 26 & Saturday 27 August 2016**

A towering T-Rex and a singing orangutan will be coming to life on the silver-screen this summer with open-air cinema at ZSL Whipsnade Zoo.

For the first time ever, ZSL Whipsnade Zoo is launching a **Silent Cinema** weekend, with an exciting line-up of big-screen blockbuster classics which audiences can marvel at within the wild and beautiful setting of the 600-acre Zoo.

On Friday 26 August, guests will be able to tour the Zoo's huge, walk-through **Zoorassic Park** experience, coming face-to face with the gentle brachiosaurus and toothy T-rex, before buckling up for the rollercoaster action-adventure **Jurassic Park**, as it roars onto the big screen, in the shadow of the life-size, moving dinosaurs themselves.

The adventure gets animated on Saturday 27 August, as Disney's musical classic and family favourite, **The Jungle Book**, delights young and old once again. Families can join King of the Swingers, Louie the orangutang and loveable bear Baloo for the Bare Necessities, as they sit right in the middle of the Zoo at twilight, surrounded by its 2000 animals.

Before the screenings begin, film-lovers will be treated to a magical **Birds of the**



**World** display on both nights, as well as having a chance to explore ZSL Whipsnade Zoo's special summer dinosaur experience, **Zoorassic Park**.

To ensure the Zoo's animals don't have to stay up past their bedtimes if they don't want to, movie-goers will wear **comfy headphones** for the screening, and don't forget to bring a blanket to sit on while you soak up the enchanting experience of watching a film under the stars. A range of **tasty food and drink** will be available, including gourmet hotdogs, popcorn and sweet treats, as well as alcoholic drinks, soft drinks and warming, hot beverages.

With only 600 places per night, **Silent Cinema** at ZSL Whipsnade Zoo promises movie-lovers a film-night like no other. The limited-run event can be booked now at [www.zsl.org/](http://www.zsl.org/)

## Crackle, Pop and... Snap!

### Four baby dwarf crocodiles hatch at ZSL Whipsnade Zoo

Four West African dwarf crocodiles (*Osteolaemus tetraspis*) have hatched at ZSL Whipsnade Zoo for the first time in 18 years. Zookeepers are celebrating the arrival of the four dwarf crocs, which measure only eight inches long and are already exploring their



spacious, tropical enclosure and deep pool within the Zoo's colourful Butterfly House. Amara and Kojo, the Zoo's 39-year-old West African dwarf crocodiles last produced offspring in 1998, but on Christmas Eve 2015 the pair were spotted mating, and in March this year, female Amara laid eggs.

Amara closely guarded the nest for three months, and on Friday 17 June four eggs finally hatched, to the delight of Zoo visitors.

Team Leader Alex Cliffe said: "When the eggs were in the nest, we were monitoring them closely, ensuring that they were kept at the perfect temperature and humidity levels. Amazingly, even before hatching, the baby crocs can actually call to their mum from inside the egg. That means that she can help excavate them from the nest and carry the hatchlings down to the water for safety.

"Mum Amara is very protective of her little ones, so we are being careful not to disturb any of them during feed times.

"We are so excited to have four tiny new additions to our dwarf crocodile group. It's great to see them out and about in the pool, bonding with their parents and learning that crickets are tasty!"

Classified as vulnerable by the IUCN Red List of Threatened Species, the four little reptiles will be added to the European Studbook (ESB) for West African dwarf crocodiles.

Hatching just in time for ZSL Whipsnade Zoo's summer spectacular, Zoorassic Park, the tiny crocodiles will soon be joined by a herd of the largest reptiles to have ever walked the Earth. For tickets, see [www.zsl.org](http://www.zsl.org)

# THE FILLING STATION

A relaxed, informal way of expressing the Christian faith. Using local mid-week monthly celebration meetings we find that the local church is strengthened and helped in many ways. The Filling Station is not a new denomination, rather a group of Christians celebrating their faith in God in an informal and authentic fashion. Do come and join us at a local meeting. Starting in September 2016.

*4th Tuesday of each month at 7.30 p.m.  
Bellows Mill, Eaton Bray, Dunstable, Beds. LU6 1QZ*

*Speakers:*

27th September: James Nickols, Regional Director Filling Stations  
25th October: Richard Fothergill, F. S. UK & International Director  
22nd November Ruth Paddon, Forerunners International UK

*Local contact: Diane 07815 895501  
To find out more visit [www.thefillingstation.org.uk](http://www.thefillingstation.org.uk)*



**THE  
FILLING  
STATION**

## Your Exclusive & Personal Invitation...

*Regent*  
SEVEN SEAS CRUISES®

**Travel Impressions of Tring would like to invite you to join us at Pendley Manor on Monday 26<sup>th</sup> September for a morning presentation and refreshments with Regent Seven Seas Cruises**

Join us from 10am to discover the world of ultra all-inclusive cruising

**RSVP by Monday 12th September 2016**

Numbers are strictly limited, so please call 01442 890265 or email [enquiries@travelimpressions.co.uk](mailto:enquiries@travelimpressions.co.uk) for more information or to reserve your place

Travel Impressions

*A World of Experience*

**01442 890265**

[enquiries@travelimpressions.co.uk](mailto:enquiries@travelimpressions.co.uk)  
[www.travelimpressions.co.uk](http://www.travelimpressions.co.uk)

Suite 4, George House, 64 High Street, Tring, Herts. HP23 4AF

# Floatation therapy

relaxation is the art of letting go



1 hour float  
is equivalent to  
4 hours sleep

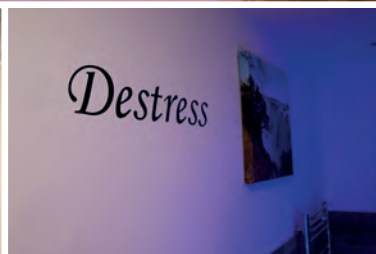

CALL **01442 870686** TO BOOK A SESSION  
reception@ejphysio.co.uk [www.ejphysio.co.uk](http://www.ejphysio.co.uk)

3 The Old School House, George St, Hemel Hempstead, Herts, HP2 5HJ



STOCKISTS FOR



GUTTER BRUSH

## - All aspects of Pressure Washing - Roof Cleaning / Coating specialists

- Safe cleaning system using rope access
- Roofs cleaned using 'controlled' pressure washing
- All water recycled

For before and after photos please visit:  
<http://www.facebook.com/greatoutdoorsandin>



**0800 298 5883**  
[www.greatoutdoorsandin.co.uk](http://www.greatoutdoorsandin.co.uk)



FREE QUOTATIONS



**AJR**  
BUILDING SERVICES  
Over 25 years experience  
Friendly and Reliable  
Service  
Fully insured

All aspects of building work undertaken:

- Kitchens & Bathrooms
- Refurbishments
- Garage Conversions & Extensions
- Plastering, Painting & Decorating
- Wall and Floor Tiling
- Patios and Fencing
- Fascias & Soffits
- General Maintenance

Mobile: 07931 308306 Tel: 01582 475428  
Email: [ajrbuildingservices@hotmail.com](mailto:ajrbuildingservices@hotmail.com)

## A McClelland Pest Control



FOR FAST RESPONSE CALL:

**Mobile 0777 494 8415**  
**Office 01582 872158**

*specialists in: wasps - bees - ants  
hornets - fleas - cockroaches - bed  
bugs - pigeons - magpies - rabbits  
rats - mice - moles - squirrels  
foxes - mink - feral cats*



UNMARKED VEHICLES

For further information please call or email  
[amcclellandpestcontrol33@gmail.com](mailto:amcclellandpestcontrol33@gmail.com)



family photography



hobby photography



product photography



locations & premises

[www.redbrickphotography.uk](http://www.redbrickphotography.uk)

Eaton Bray's New Photographer!

07852 200 139

# THE PERFECT PLACE FOR ANY OCCASION....

 *ACCOMMODATION - OFFERING A VARIETY OF  
ROOMS/SUITES*

 *BREAKFAST, LUNCH OR DINNER  
IN OUR HENRY'S RESTAURANT*

 *SUNDAY LUNCH*

 *MEETINGS*

 *WEDDING PACKAGES*

 *PRIVATE FUNCTIONS*

 *FUNERAL RECEPTIONS*

 *CHRISTMAS & NEW YEAR PARTIES*



FOR MORE INFORMATION ON WHAT WE OFFER,  
PLEASE CALL US ON

**01582 662201**

OR VISIT OUR WEBSITE.

# Leighton Plumbing & Heating

Oil fired boilers  
service, repairs  
& installations



All other aspects of plumbing  
& heating undertaken

Oftec registered & insured

01525 385250  
07774 567472

11 Woodman Close  
Leighton Buzzard  
Beds  
LU7 3NU

leighton-plumbing@ntlworld.com



Helping Hands  
The Home Care Specialists

Est. 1989

## Do you need a Helping Hand?

Our **local** care team has been providing award winning quality homecare since 1989.

We offer a homecare service **from 30 minutes per week to full-time Live-in Care**, which enables you or your loved one to remain at home with compassion and dignity.

To find out how we can help,  
call: **01296 752 632** or  
visit: [www.helpinghands.co.uk](http://www.helpinghands.co.uk)



**Stoten Gillam**  
chartered accountants  
chartered tax advisers

99 High Street South  
Dunstable  
LU6 3SF  
Tel: (01582) 608601  
[www.stotengillam.co.uk](http://www.stotengillam.co.uk)

ICAEW  
CHARTERED  
ACCOUNTANTS



  
CHARTERED  
TAX ADVISERS

"Practical  
Solutions for  
Growing  
Businesses"



### MOBILE MESSAGE THERAPY

**20% OFF**  
FIRST 2 MESSAGES  
Vouchers are available

Rejuvenate and revitalise with a massage.  
Rest your mind, relax your body, relieve tensions,  
restore calm and balance with some well deserved  
respite from your busy life and daily stresses.

Sarah Tees, ITEC, CThA  
07792 542760  
01525 220323  
[esprittherapy.co.uk](http://esprittherapy.co.uk)





plumbing & gas engineers



[www.plumbingandgas.org.uk](http://www.plumbingandgas.org.uk)

Gas boiler, fire & cooker,  
servicing, installation  
& repairs cylinders etc.

Heating system problems  
*inc.* power-flushing

Dripping taps  
& internal plumbing issues

*Also* solar thermal repairs & servicing  
**Inc. LPG and park homes**

**01582 674829**

[mark@plumbingandgas.org.uk](mailto:mark@plumbingandgas.org.uk)





## FREE INITIAL CONSULTATION

### OUR SERVICES INCLUDE:

Accounts • Bookkeeping Services • Cloud Based Bookkeeping • Tax Returns  
Management Accounting and Reporting • CIS • Payroll Bureau • VAT Returns  
Corporation Tax • Company Secretarial • Specialist Business and Tax Advice

## Specialising in New Business Start-Ups

- Fixed Fee Quotes
- Unlimited Email and Telephone Support
- Back Office Solution  
(dealing with your back office accounts function enabling you to focus on the rest of your business)

### Please contact us for more information...

Gable End, Sparrow Hall Business Park  
Leighton Road, Edlesborough. LU6 2ES  
Tel: 01525 229 539 • Fax: 01525 220 180  
enquiries@rileyaccounts.co.uk  
www.rileyaccounts.co.uk

@RileyAccounts • Also on



Call us on...  
**01525 229 539**

## "YOUR LOCAL ACCOUNTANT"

We are a nurse-led home care provider committed to delivering the very highest standards of care.

Support from our dedicated team gives you or your loved one the peace of mind and confidence to be able to continue living at home.

Family-owned and managed, we are independent and do not belong to a national chain or franchise. We are registered with the CQC, number 1-1499072841.



your own  
home care  
putting the nursing back into care



To talk to us about your requirements please call Helen Yates RGN on 07920887414 or 01442 843064 or email helen.yates@yourownhomecare.co.uk

[www.yourownhomecare.co.uk](http://www.yourownhomecare.co.uk)





Edlesborough Dental Practice



***Get the Beautiful Smile You Deserve!  
Book your FREE Smile Assessment now.***

## **Edlesborough Dental Practice**

**Telephone: 01525 223175**

11 Cow lane, Edlesborough, LU6 2HT

[www.flossandsmile.co.uk](http://www.flossandsmile.co.uk)

**General Family Dentistry \* Crowns \* Bridges \* Dentures  
Smile Makeovers \* Tooth Whitening \* Tooth straightening Implants  
\* Hygienist \* Sedation \* 0% Finance available**



**Some comments from our December 2015 Ofsted report:**

Children learn good manners and know how to treat each other with respect.

Staff are consistently kind and caring and this supports children to develop confidence and resilience.

Teaching is consistently good and children's safety is given the highest priority.

We are a committee run playgroup operating five mornings a week 9:15 – 12:15 for children aged 2 to school age.

**If you would like to find out if your child would be happy here, please phone our Playgroup Leader, Ann Tobin on 07816 358 342.**

[www.dagnallunderfives.co.uk](http://www.dagnallunderfives.co.uk)

## DJH and Co Accountants Limited

Specialising in helping small  
businesses and self-employed  
people.

Financial Accounting, Bookkeeping,  
Payroll and Tax Assistance services.  
*Competitive rates. Fully Licensed and insured.*

**01525 792288/07875560090**  
[djhandcoaccountants@yahoo.com](mailto:djhandcoaccountants@yahoo.com)  
[www.djhandcoaccountants.co.uk](http://www.djhandcoaccountants.co.uk)

## CHIROPODY HOME VISITING PRACTICE

**Julia Reading, BSc(Hons)**

17 years experience

- \* Corns \* Hard skin \* Verrucae
- \* Thickened/Ingrowing nails
- \* Nail cutting \* Diabetic feet

Please telephone: 0774 647 2781

for more information or to make  
an appointment

 The COLLEGE  
of PODIATRY

 hpcp  
registered  
[www.hpcp-uk.org](http://www.hpcp-uk.org)

# Coffee Tavern



**Large Hall £6.00 per hour**

**Committee Room £3.50 per hour**

**Large Hall &  
Committee Room £8.00 per hour**

**Bookings 01525 220891**

**Stairlift and access ramp available**

  
**Oven  
Wizards™**  
*We clean your oven...so you don't have to*

Call today to have your oven, hob, extractor or  
Aga professionally cleaned

Contact Paul Joyce: Tel 01525 792761  
Mob 07808 580718  
[pauljoyce@ovenwizards.com](mailto:pauljoyce@ovenwizards.com)

## Wag & Stroll

*Dog Walking &  
pet caring service*

*One off or regular  
walks in familiar  
surroundings*

*Cat sitting also available  
Please call Sue on*

**07758 647488**

email: [wagandstroll@gmail.com](mailto:wagandstroll@gmail.com)



  
**Electrical  
Services**  
[www.rselectricalservices.com](http://www.rselectricalservices.com)

  
DOMESTIC  
INSTALLER

**FULLY QUALIFIED  
ELECTRICAL ENGINEER**  
CPS Registered through NICEIC Scheme

  
City &  
Guilds  
Qualified

Competitive prices and quality service

Available for all your domestic and  
commercial electrical requirements

No job too small

Call Russell Sears:

**07578 008567  
01525 220008**

17 Good Intent, Edlesborough

## Edlesborough W.I.

Our June meeting was again a most enjoyable and interesting occasion. Our speaker, Sandra Barker gave us a very informative talk and "demo" entitled "The Wonderful World of Wicker". Since the beginning of mankind itself primitive baskets, woven in some kind of nearby natural material, were in everyday use and still are in many poorer countries of the world, where they are still made in great numbers and are in daily use as housing as well as for carting, carrying and storage purposes.

Sandra has been weaving natural materials for 44 years and after many years of studying and hard work is now a yeoman basket maker and is a respected member of the Worshipful Company of Basket Makers and as such enjoys the freedom of the City of London, which permits her the honour of participating in the annual Lord Mayors Show parade, which she greatly appreciates. Her dedication and talent has given her the opportunity to travel all over the world teaching, exhibiting and demonstrating as well as studying and learning even more skills herself. She is excellent at what she does!

She was able to assist the British Army in Basra, for instance, helping them to resettle groups of swamp dwelling people who had been displaced by the war. Their homes, woven from local materials, having been destroyed, had to be reconstructed in their traditional style. some of them being large and very elaborate.

Did you know that when you watch them changing the guard outside Buckingham Palace, inside every Guardsman's bearskin there is a shaped frame made of willow over which is stretched the actual bearskin? They have to be precisely made in numerous different sizes and

are notoriously time consuming to make - think about it, there are an awful lot of Guardsmen - whole regiments of them in fact!

Sandra further demonstrated how to make a willow garden obelisk, plus displayed an array of willow objects and baskets in all shapes and sizes. These are still in use today for a variety of purposes, i.e. catching eels and cockles, fruit and veg picking, baby cradles, traction engine filters, repairing furniture and much more. Each and all of the items were truly a work of art and the talented Sandra is "master" of them all. A very much enjoyed evening.  
✍️ Sue Parker

### The Salvation Army, Booth Place, Eaton Bray Weekly Activities



#### Sunday

Footprints (Sunday School)	9.45-10.45am
Morning Worship	11am
Messy Church	3-5pm
<i>(Last Sunday of the month)</i>	
Songs of Praise	4pm
<i>(3rd Sunday of the month from May to Dec)</i>	

#### Tuesday

Coffee Morning	
<i>(Alternate weeks)</i>	10-11.30am
Music practices (all welcome)	7.30-9pm

#### Wednesday

Home League	2.30-3.30pm
<i>(Ladies Mtg but all welcome)</i>	
Champions Challenge Club <i>(term time)</i>	
<i>(Ages 5-10 years)</i>	5.45-6.45pm

#### Thursday

Parent and Toddler Group	
<i>(Term time)</i>	9.30-11.30am
Sewing & Craft Bees	
<i>(2nd Thursday of month)</i>	7.45 pm
Ladies Fellowship	
<i>(Last week of month)</i>	7.45pm

*For further details please call Envoy Hilary Chadwick. T:01525 222087 / 07932 057490  
E: [hilary.chadwick@salvationarmy.org.uk](mailto:hilary.chadwick@salvationarmy.org.uk)  
W: [www.salvationarmy.org.uk/eaton-bray](http://www.salvationarmy.org.uk/eaton-bray)*

# Music

**Date:** September 2016

**Box Office:** 01582 60 20 80 (opt 7)

**Book Online:** [www.grovetheatre.co.uk](http://www.grovetheatre.co.uk)

Let's get 2016 rockin' and a rollin', with a fine line-up of music acts which are bound to excite at the **Grove Theatre, Dunstable** this **September**.

The spirit of the *Man in Black* is alive and 'kicking like a mule' with an outstanding celebration of an iconic legend in **The Johnny Cash Roadshow** on **Friday 23 September** at **7.30pm**. From the 1950s through to 2002, with all the stops in between; **The Johnny Cash Roadshow** will leave you with the essence of being at a real Cash show. This is gold standard, fire-cracking entertainment from the first note, delivering an inspired set of cherished numbers with impeccable rhythmic pace, including *Walk the Line*, *The Ring of Fire* and *A Thing Called Love*, accompanied by video projection which brings evocative images to each song. Award-winning singer/songwriter **Clive John** recreates Cash with astounding accuracy and is the only show to be endorsed by the Cash family themselves!



LES MCKEOWN'S  
**BAY CITY  
ROLLERS**

If you *Remember* the wonders of the 1970s pop charts, let **Les McKeown** and the **Bay City Rollers** take you back there, on a unique voyage of music that became the soundtrack for a generation of teenagers. Les is bringing back all the thrill and excitement of **Rollermania** to the **Grove Theatre** on **Saturday 24 September** at **7.30pm**. Rummage for your tartan and get ready to sing along to all the original hits including *Shang-a-Lang*, *Summerlove Sensation*, *Give A Little Love* and more, as well as introducing new songs from the upcoming new **Bay City Rollers** album.

Or are you *Desperado* to celebrate the great **Eagles**? **The Illegal Eagles** make a welcome return on **Friday 30 September** at **7.30pm**, promising more of their tight harmonies, acute attention to detail and incredible showmanship. With flare and impressive authenticity, you can enjoy classics such as *Hotel California*, *Take It Easy*, *Lyin' Eyes* and lots more. This latest production also features a special tribute to the late **Glenn Frey**, one of the original founding members of the **Eagles**.

Tune those vocal chords up and head to the **Grove Theatre** to sing praise to some legendary music acts. Ticket prices vary; for more information or to book, call the Box Office on **01582 60 20 80** or visit the website at [www.grovetheatre.co.uk](http://www.grovetheatre.co.uk).



## Grove Film

**August and September** are set to be a scorcher for film, with titles; *The Secret Life of Pets* (U), *Independence Day: Resurgence* (12A), *The BFG* (PG), *Ice Age: Collision Course* (U), *Absolutely Fabulous*, *Alice Through the Looking Glass* (PG), *X-Men: Apocalypse* (12A), *Now You See Me 2* (12A), *The Legend of Tarzan* (12A), *Ghostbusters* (12A), *Me Before You* (12A), *The Nice Guys* (15), *A Hologram for the King* (12A), *Our Kind of Traitor* (15), *The Colony* (15), *Jason Bourne*, *Love & Friendship* (U), *Mother's Day* (12A), *Suicide Squad*. Please see the Grove Theatre website for full film listings at [www.grovetheatre.co.uk](http://www.grovetheatre.co.uk) or call our Box Office team on 01582 60 20 80.



# Live & Encore Screenings

**Date:** August – November 2016

**Tickets:** £15

**Box Office:** 01582 60 20 80 (opt 7)

**Book Online:** [www.grovetheatre.co.uk](http://www.grovetheatre.co.uk)

You may be a good judge of character, but how can you truly know what someone is thinking or planning? Well, you can't necessarily, but you can have your wits about you. It is recommended too, as the following characters know only too well. In a host of **Live & Encore Screenings** in the upcoming season, power struggles, betrayals and hidden emotions will give you plenty to be gripped by in **Richard III**, **Cymbeline**, **King Lear** and **The Entertainer** at the **Grove Theatre, Dunstable**.



For fans of stage and screen; **Richard III** will see **The Almeida Theatre** make its screening debut with an explosive adaptation of the tale, featuring **Ralph Fiennes** as Shakespeare's most notorious villain and **Vanessa Redgrave** as Queen Margaret. With an encore broadcast

on **Wednesday 17 August at 7.30pm**, **Richard III** follows war-torn England as it is reeling after years of bitter conflict. King Edward is ailing, and as political unrest begins to stir once more, Edward's brother Richard – vicious in war, despised in peacetime – awaits the opportunity to seize his brother's crown.



To add fuel to the fire of power; the **Royal Shakespeare Company** brings you **Cymbeline**, broadcast live on **Wednesday 28 September at 7pm**. A ruler of divided Britain, **Cymbeline** banishes the lover of his only living heir after their secret marriage. But is this what he should be focusing on? As a powerful figure lurks, plots are being hatched to seize power and murder them both. A dangerous journey is embarked upon to reunite the lost heir and reconcile the young lovers, whilst defending the throne.

The **Royal Shakespeare Company** also bring you one of the greatest parts written, in one of Shakespeare's most powerful plays, with an encore screening of **King Lear** on **Sunday 23 October at 2pm**. As age begins to overtake him, the king decides to divide his kingdom amongst his children, living out his days without the burden of power. Misjudging his children's loyalty and finding himself alone in the wilderness, **King Lear** is left to confront the mistakes of a life that has brought him to this point.

From family betrayal to a smothering of freedom by society, **Kenneth Branagh Theatre Company** explore John Osborne's modern classic, **The Entertainer**, bringing you an encore screening of the play on **Sunday 6 November at 2pm**. Set against the backdrop of post-war Britain, **The Entertainer** conjures the seedy glamour of the old music halls for an explosive examination of public masks and private torment.

Immerse yourself in the gripping world of **Live & Encore Screenings** and revel in a fresh way to enjoy theatre from some of the most successful companies today. Ticket prices are **£15** each for these productions, with **discount for concessions and Friends of the Grove Theatre**. For more information or to book, call the Box Office on **01582 60 20 80** or visit the website at [www.grovetheatre.co.uk](http://www.grovetheatre.co.uk).



# Dagnall Weather Station (AONB)

## Weather Conditions for June 2016



**Elevation: 450 ft - Latitude: 51° 50' 13" North - Longitude: 0° 33' 34" West**

June was unsettled starting off with a few dry days, by the 7th late afternoon the storm's started to come our way with thunder and lightning and heavy rain. This was localised while in Little Gaddesden and Dunstable the heavens opened flooding Dunstable town centre but here in Dagnall it was just a short burst of heavy rain recording only 6.4mm. The month continued cloudy with rain on most days with the dominant wind coming from NNE making it feel on the chilly side.

With night temperatures above 10°C and humidity exceeding 90% for much of the time this the was ideal conditions for potato blight, on inspecting the allotments I found blight on a few plots including my own which had been totally been destroyed.

	High	Date/Time	Low	Date/Time
Temperature:	25.8°C	6 June 16.30	7.7c	25 June 22.30
Mean Temperature	15.2°C			
Dewpoint:	19.4°C	23 June 15.30	5.7c	7 June 00.00
Humidity:	98%	20 & 27 June	45%	6 June 09.30
Barometer:	1023.2mb	8 June 23.30	993.3 mb	14 June 19.00
Wind Speed	35 mph NNE	2 June 05.30	Months avg.	4.6 mph
Wind Chill:	25.6°C	6 June 16.00	4.8°C	2 June 04.00
Dominant Wind:	NNE			
<b>*Rain Days: 23 (T), 23(R)</b>		<b>Wettest Day 20 June</b>	<b>19.81 mm</b>	<b>0.778 ins</b>
<b>Monthly Rain:</b>	<b>Total</b>	<b>June 2015</b>	<b>72.90 mm</b>	<b>2.870 ins</b>
<b>Yearly Rain:</b>	<b>Total</b>	<b>5 Month</b>	<b>418.40 mm</b>	<b>16.472 ins</b>

**June 2016**  
Shows Rain, Temperature and the Barometer readings

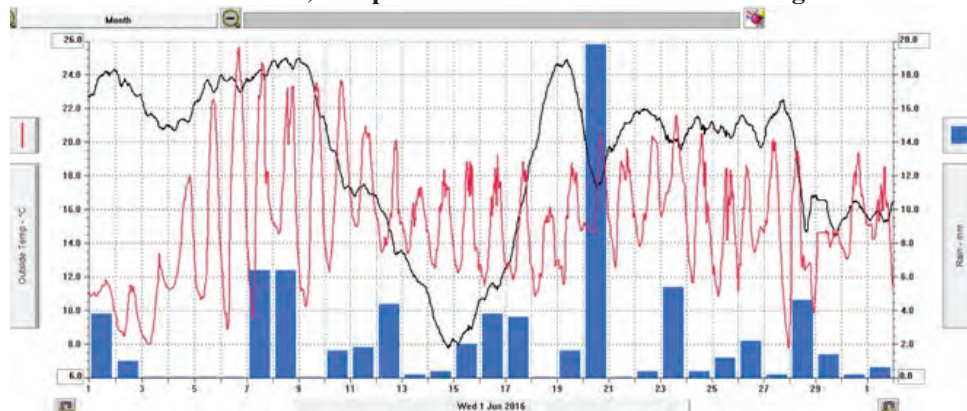

For weather data 24 hours a day, updated every 15 mins, visit: [www.dagnallweather.co.uk](http://www.dagnallweather.co.uk) and [http://bit.ly/weather\\_dagnall](http://bit.ly/weather_dagnall) for this site forecast and much more. If anyone has a question, comment or wishes to contact me please email: [david@dagnallweather.co.uk](mailto:david@dagnallweather.co.uk) or telephone: 01442 843883. Dagnall weather now has an app for your ipad & iphone! Just go to the apple store, search for Wunderstation and follow the instructions to Dagnall Weather Station. Now updated every minute.

# Summer Holiday Tips from St Judes

The summer holidays are just around the corner so follow a few tips for a happy, healthy summer:

**Gardening** – when faced with a mountainous backlog of jobs, don't try to do everything in one go: break up tasks and take a rest. Tackle jobs like weeding at a low height and cutting back of plants at a higher height. Take regular breaks - your joints will thank you for it.



**Happy Feet** – we see a huge increase in foot pain and plantar fasciitis cases in the summer often due to poor footwear. Ordinary flip-flops give no support and little shock absorbency and affect the fascia under the foot (it's a bit like a piece of gristle that acts like a bow-string to lift the arch of the foot). This feels like you're walking on sharp stones and if not treated properly, can take ages to clear so try some supportive sandals instead. Feet looking a bit tired? - use a pumice stone to remove hard skin and then apply a specialist foot cream such as CCS Foot care cream which is recommended by Podiatrists to



manage and help prevent dry and rough skin (available from St Judes)

**Sunbathers back** – too much of a good thing lazing around is not actually good for you. Try to support your spine when sunbathing - if your back hollows when lying on the sunbed on your tummy, put a rolled towel or cushion under you to prevent backache. Look after your neck – it's better to keep your neck straight and place your hands on a rolled towel under your forehead than turn your head to the side.



**Wet walkies?** If it's raining cats and dogs avoid wearing your wellies as they don't offer much support - you are far better off wearing some walking boots. Here's to a super summer!



**Tips by Moira D'Arcy**  
Chartered Physiotherapist at St Judes  
26 Lake Street  
Leighton Buzzard  
LU7 1RX



☎ 01525 377751

📍 [www.stjudesclinic.com](http://www.stjudesclinic.com)  
[enquiries@stjudesclinic.com](mailto:enquiries@stjudesclinic.com)

## THE FOCUS ON FILM SOCIETY

We start our twelfth season on Monday 12th September. We meet in Eaton Bray Hall at 2.0pm on the second Monday of each month between September and the following May. This season, members have chosen the following programme.

The Lady in the Van  
The Muppets Christmas Carol  
The Dressmaker

Suffragette  
A Walk in the Woods  
Brooklyn

Eddie the Eagle  
Dad's Army  
The Intern

New members are always welcome and can be assured of a warm welcome, if you think you might like to join us, you can come for a trial visit for £4 which will be deducted from your membership fee if you join us.

More information and a brochure can be obtained from Graham Chappell on 220883 or visit our website at: <http://www.eatonbray.com/cinema/>

Or, just come along to one of our films. It makes a nice afternoon out and we serve Tea and Biscuits after the film with time for a chat.

## Bracing Walk to the Carpenters Arms, Slapton

This should be regarded as a flat, comfortable walk that would take between 45 minutes to an hour (one way). Starting these directions from the Swan at Northall, you turn down South End Lane just off the A4146. Continue along the lane until you come to a right hand turning, where you bear right along this lane and continue until you reach a small gate. Follow this route, passing under trees that line the path, and you have a stream meandering on your left hand side. To your left, you notice dwellings and eventually you come out at Slapton Lane. You cross over this



*The Carpenters Arms, Slapton*

road and rejoin the Two Ridges Link, clearly signposted on the other side of the road. You walk across a couple of fields with the stream now on your right hand side. You can now just see the spire of St Mary's church in Slapton peeping out over the trees. As you walk towards this, there is a stile that you cross and you are in the back of the churchyard. When you get to the entrance of the church, you can either go through the lych gate or climb over the stile. At the main road you turn right and walk for a minute until you reach the pub on the left hand side.

It is a beautiful part-thatched inn with huge flagstones in the main bar area. You are always guaranteed a warm friendly welcome and there are always real ales ready to sample. The buffalo farm is also only a couple of minutes away if you fancy a visit.

## 8 Mile Hike to the Village Swan, Ivinghoe Aston via Ivinghoe Beacon

This is a more challenging walk that (excluding pub stops) takes approximately 90 minutes (one way). Starting these directions from St Mary's Church in Edlesborough, you walk along the bridlepath with beautiful open views towards the Beacon, Ivinghoe Aston and Coombe Bottom. You can often see pheasants, wood pigeons and the occasional dog walker along this path. This is a fairly flat bridleway and as you walk along it, you cross the ubiquitous footbridge. At the end of the path you reach the main road into Ivinghoe Aston. At this point you can either pick up the Two Ridges Link on the other side, or turn left and walk up the road to join the B487. The first route is more scenic but brings you out at the Beacon at the steepest angle and this is a very steep climb.

Alternatively, if you walk up the road for 5 - 10 minutes you cross the B489 by a car park, and can reach the Beacon with a much easier climb. After climbing the Beacon and recovering at the top, you can walk back down the Beacon and retrace your steps along the main road into Ivinghoe Aston. If you continue along this road instead of rejoining the bridleway you continue into Ivinghoe Aston and come across the Village Swan.



This pub has a beautiful garden with plum trees and benches. The pub serves excellent food and also has seasonal drinks on tap such as mulled wine.

After recovering from the first leg of your walk, you continue along the road out of Ivinghoe Aston, heading towards Slapton. Here you reach Vine Farm and Moses Cottage and there is a signpost for a public footpath. You head down the drive and bear left to pick up the footpath. You cross a little bridge and after walking under mature trees, you walk along the boundary of the field and cross another footbridge - to your right is the site of an old moat. Here you eventually meet up with the road, which brings you back to The Swan at Northall, finely placed for another rest where you can enjoy the real woodburning stove in winter or the huge beer garden in the summer months.

# **Dagnall Community Choir**



## **IN CONCERT**

**AT  
EATON BRAY VILLAGE HALL  
ON  
SATURDAY 15th OCTOBER  
AT 7.30pm**

**TICKETS ARE AVAILABLE FROM THE BOX OFFICE**

**TEL: 01525 220189**

**MEMBERS OF THE CHOIR OR ON THE DOOR**

**Ticket price £8.00\***

**\*INCLUDES A COMPLIMENTARY GLASS OF WINE OR SOFT DRINK**

**DO COME AND ENJOY AN EVENING OF POPULAR MUSIC  
PRESENTED BY YOUR LOCAL COMMUNITY CHOIR**

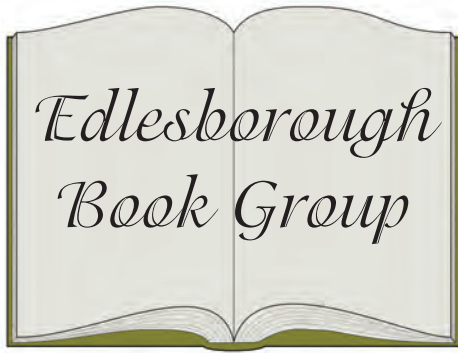

### **Minaret by Leila Aboulela**

Growing up in privileged surroundings in Khartoum, where her father is a Government official, Najwar is a young university student who although a Muslim officially, lives a secular life, greatly influenced by Western clothes, music and attitudes.

Her wealthy family pay lip service to the Muslim religion, but in their household, it is only the servants who pray. Circumstances change radically when a coup overthrows the Government and Najwar's father is accused of corruption and executed. Najwa, her mother and twin brother Omar flee to London, where they own a flat. Over the course of time their lifestyle becomes straitened, Omar becomes addicted to drugs and turns to crime to support his habit, and is eventually sent to prison for what appears to be a long sentence. Meanwhile, their mother succumbs to a long illness and dies. Orphaned and with few resources, Najwar struggles to survive. Not wanting to abandon her brother, she decides to stay near to him in London and becomes a maid, first to a relative and then, finding solace in the companionship of the women at a local mosque, she accepts a post to one of the young women there as a nursemaid cum maid of all work, whilst her employer, ironically, studies for a

degree.

Her employer's younger brother Tamer, begins to spend a lot of time with her as she looks after his little nephew. Inevitably, despite their age difference, they start to fall in love. He is a rather serious boy, committed to his religion and gradually Najwar becomes more involved with Islam, starting to pray and wear a scarf. Her conversion becomes her security.

We had hoped that the novel would give us an insight into the Islamic culture and would help us to understand more about the Muslim faith and traditions, but felt that Leila Aboulela skimmed the surface rather and didn't go deep enough. We felt it a brave attempt to describe the differences between the two cultures, but would have liked a little more depth for a very serious subject.

## **Come and Try Archery**

**Dunstable Bowmen**  
have two, two hour taster  
sessions on

**Sat 17th September**  
**11am and 2pm**

They will be held at our field at the London Gliding Club, Tring Road, Dunstable. LU6 2JP.

**Cost £15 person**, one to one tuition (over 10 year olds)

All equipment supplied

Please contact Roger on:

[DeeBeesArchery@btinternet.com](mailto:DeeBeesArchery@btinternet.com)  
or tel: 07984 528579 for a form.



# Premier Garage Doors & Gates



## Quality Garage Doors

- ✓ Superb choice of designs in metal, wood and fibreglass
- ✓ Any size door made to your requirements
- ✓ Large selection of spares & fast repair service available
- ✓ New or existing doors converted to automatic
- ✓ Professionally fitted by own expert craftsmen
- ✓ Prompt free estimates & advice
- ✓ We cover all areas



**(EST 1984)**

DIY kits available  
Insurance work welcome  
Council approved  
Remote control gates also available



Unit 7, Sparrow Hall Farm, Leighton Road, Edlesborough LU6 2ES

**01525 220212**

**[www.premiergaragedoors.co.uk](http://www.premiergaragedoors.co.uk)**

# JANES

FLOORING DIGITAL APPLIANCES CYCLES SERVICE

## JANES FLOORING



No obligation quote  
Borrow samples  
Uplift & disposal  
Help with furniture

## JANES DIGITAL



Same day delivery  
Install & set-up  
Tune-in  
Take old away

## JANES APPLIANCES



Competitive on price  
Same day delivery  
Install & set-up  
Take old away

## JANES CYCLES



Wide range  
Built & ready to ride

## JANES SERVICE



Repair & service  
Appliances & TVs  
Cycles  
Small electricals

**SAME DAY  
DELIVERY**  
ON IN STORE STOCK

**BISSELL**  
BISSELL CARPET  
CLEANER  
FROM £19.99



01525 220208

4-6 High Street  
Edlesborough, LU6 2HS

[www.janesltd.co.uk](http://www.janesltd.co.uk)