

FOCUS



March 2015

**The local village magazine just for Us!
Eaton Bray, Edlesborough, Northall & Dagnall**

The White Horse Inn At Eaton Bray



Market Square
Eaton Bray
Beds
LU6 2DG
01525 220 231
www.thewhitehorseeatonbray.co.uk



**Midweek Six pound lunch
Monday to Friday 11.30am til 2.30pm
Great traditional pub dishes for £6**

**TREAT MUM
TO LUNCH
15TH
MARCH**



**JAZZ AT
THE WHITE HORSE
SUNDAY 5TH APRIL**



Focus Magazine Committee

Joint Editor: George Crutcher

7 Summerleys, Edlesborough 221637

Email: george.crutcher@tiscali.co.uk

Joint Editor: Sally Siddons

34 Wallace Drive, Eaton Bray 221733

Email: sallysid@hotmail.com

Dagnall Representative: Sue Cawdell

10 Deans Meadow, Dagnall 01442 842200

Circulation Manager: John Plater

41 Church Lane, Eaton Bray 221095

Treasurer/Leaflet Enquiries: Ken Coates

10 The Nurseries, Eaton Bray 220868

Advertising: Sally Siddons

34 Wallace Drive, Eaton Bray 221733

Design and Layout: Tracey Moren

(Moren Associates Limited) 01525 229695

Printed by: Priors Press

Dunstable 01582 699851

Copy for publication to the Editors or one of the following by the **10th of the month:**

Kevin Cabbage

'Larums', Eaton Bray Road, Northall

Val Barrow

3 Chestnut Close, Dagnall

Focus accepts no responsibility as to the accuracy or content of any advertising or articles published in 'this' magazine neither do they reflect the opinion of members of the Committee.

© Articles published in Focus may not be reproduced without permission.

Focus would like to remind contributors that the deadline for articles is the 10th of the preceding month.

Kindly Note

If the event you wish to advertise falls in the first week of the month, it is advisable to get the details into Focus a month earlier. The magazines are not delivered from the printers until the first of the month, therefore it takes a few days for them all to be circulated throughout the village.

✉ Editors

Village Hall Bookings

To book your local village hall for an event please contact the following:

Northall: Lorna Cabbage Tel: 01525 220361

Eaton Bray: Norman Lee Tel: 01525 222831

Dagnall: Elizabeth Coates Tel: 01442 842550

Edlesborough Memorial Hall: Penny Pataky, Tel: 01525 229358

Police Contact Numbers...

making neighbourhoods safer together

General Assistance (Recommended Number): 101 Emergency: 999

Bedfordshire Police (Eaton Bray)

Leighton Buzzard Police Station/Kathryn Horgan: 01582 473418

Typetalk: 18001 01582 473418

Email: LPT.LeightonRural@bedfordshire.pnn.police.uk

Thames Valley Police (Edlesborough, Dagnall & Northall)

PCSO Jackie Dodson Mobile: 07800 703 524

Email: NHPT@thamesvalley.pnn.police.uk

Village Diary March 2015



Weekly

- Mon-Fri (term time) Eaton Bray Pre-school, Eaton Bray Lower School, 01525 220468
- Mon-Fri (term time) Dagnall Under 5's, Dagnall Village Hall, 9.15am - 12.15pm, Mrs Ann Tobin 07816 358342
- Mon-Fri (term time) Edlesborough Pre-School, Edlesborough School, 01525 220431
manager@edlesborough.bucks.sch.uk
- Mon-Thu (term time) Totternhoe Pre-school, mornings, Totternhoe Lower School, Michelle Urbanowicz on 01582 668841
- Mondays Pilates, 10.45am, St.Giles Church Hall, Totternhoe, Lisa: 07799 893489
- Mondays (term time) 2nd Eaton Bray Brownies, girls 7-10 years, Edlesborough Memorial Hall, 6 - 7.30pm,
Contact Sandra Counsell 07979 521900
- Mondays Dagnall Community Choir, All Saints Church 7.45 – 9.45pm
- Mondays Weight Watchers, 7pm, Eaton Bray Village Hall
- Mondays (term time) Movement and exercise classes with a dance flavour, Northall Village hall 2-3.30.
Contact Jan 01442 864271.
- Mondays Curtain Call Youth Theatre 5-7.30pm, Eaton Bray Village Hall, Gavyn 01525 220525
- Mondays Curtain Call Theatre Group - 7:30-10:30pm Eaton Bray Village Hall, Sheila -
sdtwinkletoes@yahoo.co.uk
- Mondays KFFPA ISTD Classical Ballet classes, 3+yrs, 4.15pm, Edlesbrough Memorial Hall,
www.kfpa.co.uk
- Tuesdays Line Dancing, 1.30-3p.m., Eaton Bray Village Hall, Lyn Stubbs 220731
- Tuesdays Pilates, 10-11am, Eaton Bray Village Hall, Nicky Roussou 07861 162680
- Tuesdays Totternhoe Baby & Toddler Group, 9.30-11.30am, St. Giles Church Hall, Ruth Allen,
01525 222468 or 07796 265174 or email ruthallen002@gmail.com
- Tuesdays Northall Baby & Toddler Group, 9:30-11:30am, (open in the Summer School Holidays)
Northall Village Hall, Stacey Richmond 01525 222999/07957 607592
- Tuesdays Tap & Ballet Classes, JoAnn Latus School of Dance, 4-8pm, Eaton Bray Village Hall,
01582 620576
- Tuesdays Circuit Training - Edlesborough School Hall, 7-8pm - www.simplesfitness.com
- Tuesdays Coffee Morning, Bring & Buy, Table Top Sale, 10-12noon, Salvation Army Hall,
Booth Place, Eaton Bray
- Fortnightly Cheeky Monkeys Under 5's playtime, 1pm - 2.45pm, Eaton Bray Village Hall, contact
Rachel on 07789 760007
- Weds (term time) Pilates, 7.15pm, Northall Village Hall, Lisa: 07799 893489
- Wednesdays Egyptian Dance Class, 7.30-8.45pm at Eaton Bray Village Hall. Contact: Soraya on
07976 964316 for more details
- Wednesdays Northall & District Age Concern Wednesday Club, 10am - 3pm, Northall Village Hall,
Contact Anna on 07854 230243
- Wednesdays Dynamic Yoga 6.30-7.30pm £5 Eaton Bray Coffee Tavern Keira 07936 693696
- Thursdays Yoga, Northall Village Hall, 11.30am-1pm 01525 377542
- Thursdays Baby & Toddler Group, Salvation Army Hall, Booth Place, Eaton Bray, 9.30-11.30am
- Thursdays Keep Fit, Edlesborough School, 8pm Tel: 01582 668735
- Thursdays Jazzercise, 9.30-10.30am, Eaton Bray Village Hall, Angela Veryard, 01525 715208
- Thursdays KFFPA Street dance classes 4+yrs 4pm, Edlesborough Memorial Hall, www.kfpa.co.uk
- Thursdays Central Bedfordshire Children's Centres' Toy Library, 9-9.45am, Eaton Bray (School
Lane) Public Car Park
- Fortnightly
- Fridays Keep Fit class, Edlesborough Memorial Hall 10 - 11am
- Fridays Tap & Ballet Classes, JoAnn Latus School of Dance, 4-8pm, Eaton Bray Village Hall,
01582 620576
- Fridays (term time) "Little Luvvies" baby ballet classes 10am-11.30am. Contact Emma Whittemore on
01525 376124

Village Diary March 2015



- Fridays Kids Club 6:00pm to 7:00pm Grace Baptist Church, Edlesborough (across from the post office)
- Fridays Crazy Abs abdominal workout - 6-6:30pm, Edlesborough Memorial Hall - www.simplesfitness.com
- Saturdays Jazzercise, 9.30-10.30am, Eaton Bray Village Hall, Angela Veryard, 01525 715208
- Saturdays Drama Class for Children, 10.35am-12.35pm, Eaton Bray Village Hall, Claire Casey, 07792 508591
- Saturdays KFPA Musical Theatre classes 4+yrs www.kfpa.co.uk, 10am, Edlesborough Memorial Hall
- Sundays Sundays Worship at 11:00am and 6:30 pm Grace Baptist Church, Edlesborough (across from the post office) Barry 01525 229610 or Peter 01525 221048

Monthly

- 1st Monday Eaton Bray Parish Council Meeting, 7.30pm, The Coffee Tavern
- 1st Monday Eaton Bray W.I. Meeting, 7.30pm. Eaton Bray Methodist Church Hall. Contact Barbara Collier on 01525 221401
- 1st & 3rd Tuesday Dunstable & District Orbit (social and charitable) Club meet at Dunstable Rugby Club at 8pm. For details contact 01525 222441 or 01582 755147
- 1st Saturday St. Mary's church, Eaton Bray Coffee Morning & Plant Sale, 10am - 12 noon
- 1st Sunday May to September, St Mary's Church, Edlesborough Open Day, 2-5pm
- 2nd & 4th Tuesday TOTS, St Mary's, Eaton Bray, 2pm
- 2nd Tuesday Dunstable & District Local History Society meeting, 7.45pm, Methodist Church Hall, Dunstable (opposite Wilkinson)
- 2nd Tuesday Edlesborough W.I. Meeting, 7.30 pm, Edlesborough Memorial Hall
- 2nd Wednesday St.Mary's Ladies Guild, 2pm, St.Mary's, Eaton Bray
- 2nd Wednesday Eaton Bray & Edlesborough Lions Club, 7.30pm, The Coffee Tavern
- 2nd Thursday CAMEO Coffee, tea & chat, 10am-12noon, Edlesborough Methodist Church
- 2nd Saturday Workshops Dynamic Yoga 9.30-11am £10 Eaton Bray Coffee Tavern Keira 07936 693696
- 3rd Thursday Edlesborough Parish Council Meeting, 7.30pm, Memorial Hall
- 3rd Sunday Lunch club 11.30 to 2.00pm, Eaton Bray Village Hall, Chris Hewitt 222288
- Last Saturday Coffee Morning, 10-12 noon, Edlesborough Methodist Church

Other Regular Events

- 1st Beds Area Narrow Gauge Model Railway Club Meeting, 11.30am-4.30pm, Eaton Bray Village Hall
- 13th Leukemia Research Coffee Morning, 2 Dunstable Road, Dagnall 10.30 am. All welcome.
- 14th Cafe Community, 11am-1pm, Eaton Bray Methodist Church
- 16th ELF walk from Eaton Bray church 10am
- 17th Dagnall Over Sixties, Bingo at Dagnall Village Hall

One Off/Annual/Irregular Events

- 13th Northall & District Wednesday Club Quiz Night, 7:30pm, Northall Village Hall, Tickets: 220868
- 21st Appledown's Motown Party, Leighton Buzzard Football Club, 8pm-midnight, Tickets £5 from Appledown
- 25th ELF visit to Bentley Priory, 10am from the Coffee Tavern
- 26th - 28th Leighton Buzzard Theatre 'Dangerous Corner' Box Office: 0300 300 8123
- 28th Grove Theatre, 7:30pm, Danesborough Chorus, M. K. City Orchestra, soloists: Mozart, Handel (Zadok, etc.) Fauré.



Village Notices

JANES FLOORING VACANCIES

We have a part time vacancy for Sales & Administration

See details in our shop window

We have a vacancy for a

Qualified Karndean Floor Fitter

Call Louise for more details

01525 220208

VOLUNTEER COOK REQUIRED

WEDNESDAY CLUB NORTHALL

**One duty every 5 weeks or so on a rota
to join friendly team**

**If you are interested, please contact
Anna on**

07854 230243

and leave a message with your details

NORTHALL BAPTIST CHAPEL

Chapel Lane, Northall

(just beyond the 30 speed limit signs on
the road towards Leighton Buzzard)

Everyone is welcome to our Sunday
worship each week between 11am and
12.30pm including tea/coffee and time to
talk together.

For more information contact:

John Hazell 01525 218142

Email northallchapel@btinternet.com

There has been a Baptist Chapel in Northall
for more than 200 years. Today we continue
to seek to worship God, serve him in our
daily lives and support and encourage one
another in the difficult and the joyful times.



EDaN Community Transport

Peter Williams: 01442 842506

Tap Dancing Class

In Kensworth

Tuesday evenings

7.30 – 8.30 beginners

8.00 – 9.00 with some experience

Good fun and great exercise

For details, phone Jenny

01582 872650



Dunstable & District Local History Society

Tuesday 10 March, 7.45pm

Poems with a Local Twist

After the Society's annual meeting, local
author Frank Batt will present a selection
of his entertaining poems, including
verses about Worthington Smith's
problems with an ancient skeleton
excavated at Caddington.

**Methodist Church Hall, Dunstable
Visitors always welcome £2**

The Dogs (Fouling of Land) Act 1996

The Aylesbury Vale District Council Dogs (Fouling of Land) Order 2001

The Aylesbury Vale District Council (in this order called the Council) hereby make the following Order

1. The land described in the schedule below, being land in the area of the Council which is land to which the Dogs (Fouling of Land) Act 1996 applies, is hereby designated pursuant to Section 2 of the said Act
2. This Order may be cited as the Aylesbury Vale District Council Dogs (Fouling of Land) Order 2001 and shall come into force on 1st June 2001

SCHEDULE

Land Designated by Description

1. All carriageways with a speed limit of 40 miles an hour or less and adjoining footpaths and verges
2. All parks, recreation grounds, sports grounds/pitches and open spaces owned, maintained and/or controlled by the District, Town or Parish Councils
3. Opened grassed areas located adjacent to areas of residential housing
4. Public rights of way in the said district as defined by the Rights of Way Definitive Map which can be seen at the County Hall
5. Canal towpaths and reservoir footpaths in the said District
6. Church yards and cemeteries in the said District
7. Pedestrianised areas in the said District
8. Allotments owned, maintained and/or controlled by the District, Town or Parish Councils
9. Public car parks owned, maintained and/or controlled by the Council

Land Designated Specifically

Maps for these areas can be seen at the Council offices at 66 High Street, Aylesbury; Meadow Walk, Buckingham; High St, Winslow.

1. Dagnall The village hall grounds

Ms R Christie, Head of Environmental Health Services, Aylesbury Vale District Council, PO Box 459, Aylesbury, Bucks. HP20 1YW.

Services at St Mary's Church

SUNDAYS : 8.00am HOLY COMMUNION
10.00am PARISH SUNG HOLY COMMUNION

On Third Sunday of each month:

10.00am – WORSHIP FOR EVERYONE a shorter, less formal service for families. (For anyone wishing to attend a service where Holy Communion is offered, there is a Family Communion at 10.30am at All Saints' Church, Dagnall, where visitors are assured of a warm welcome).

WEEK-DAYS:

Tuesday: 2.00pm TOTS (Tots on Tuesdays) (2nd & 4th Tuesdays)

Wednesday: 10.00am Holy Communion

EVERYONE WELCOME AT THESE SERVICES

£40,000 for Christian Aid!

In the last 10 years the villagers of Eaton Bray, Edlesborough, Northall and Dagnall have collect nearly £40,000 during Christian Aid Week. This is a splendid sum which has gone to help some of the world's poorest people. Can you help increase this figure even further? Every year we could benefit from having additional people to help with the door to door collection. Quite a few streets are not covered – in Edlesborough: Swansons,

Moor End, Waterside, Summerleys, Chiltern Avenue, High Street. In Eaton Bray: Totternhoe Rd, The Comp, Moor End Lane, Orchard Way, parts of High Rd, School Lane, The Meads, May Close, Poplar Farm, The Rye and parts of the Wallace estate. If you could collect from just a few houses, it would really help. Please contact Catherine 220527. This year Christian Aid week starts 11 May.

Appledown's Rescue Dog of the Month



Introducing **Spike** a 1½ - 2 year-old Parson Russell. He is a great little character who loves a fuss and a cuddle. Spike is good with other dogs, housetrained and walks well on the lead. He is a lively little dog who needs an active life in an experienced home. He cannot be rehomed in Luton.

If you feel you could offer Spike, or any of our other dogs, a loving and secure home please call in at the kennels any day between 10 a.m. and 4 p.m. Our staff will be happy to offer advice and information. We have restrictions on rehoming dogs to families with children under 7 years of

age so please ask for details.

DATE FOR YOUR DIARY! Join us on Saturday 21st March for our **Motown Party** to be held at Leighton Buzzard Football Club, Bell Close, Lake Street, Leighton Buzzard LU7 1RX from 8 p.m.- midnight. Fabulous Tamla Motown sounds to make you want to dance all night! Tickets £5 available from the kennels or the football club.

Appledown Rescue and Rehoming Kennels, Harling Road, Eaton Bray, Beds LU6 1QY.

Call 01525 220383 or e-mail: appledown.kennels@btinternet.com

Visit our Website:

www.appledownrescue.co.uk

Reg Charity No. 1116848

A Letter from Rev'd Coralie

Vicar: Coralie McCluskey

The Vicarage, 11 High Street, Eaton Bray - Tel: 01525 220261

Honorary Assistant Priest: Revd John Heffer

Reader: Gordon Gray (220136)

Church Warden: Catherine Hayden (220527)

Email: admin@stmaryseatonbray.org.uk

www.stmaryseatonbray.org.uk



Making your lifestyle count: an environmental challenge part 2

I hope that you are now well into our environmental challenge and ready for the last 3 weeks. The same principle applies, you don't have to attempt every challenge, just one a week is better than none.

Week 4 – reducing waste and pollution

- Don't buy anything that has more than one wrapping (this is very difficult)
- Buy recycled products
- Use only biodegradable detergents
- Make the most of recycling bins
- Buy or use organic products (they can be expensive)

Week 5 – shopping thoughtfully

- Buy only what you need
- Make a list before you shop
- Check those things you bought last year. How useful were they? Do they still have the original wrapper intact?
- Repair and reuse rather than replace



Week 6 – maintaining and increasing biodiversity

- Don't drop any kind of litter to avoid danger to wildlife
- Go litter picking
- Put up a bird box
- Create places for insects to hibernate in
- Plant wild flowers and native species in your garden
- Drive slowly on our country roads and watch out for animals

Included in this month's copy of FOCUS is the Easter Card for the four villages listing Holy Week and Easter services. I hope that you have good Easter weekend with time for family, friends or just a rest.

A thought for Easter

The great gift of Easter is hope - Christian hope which gives us that confidence in God, in his ultimate triumph, and in his goodness and love, which nothing can shake. (Basil Hume)

Coralie

Carnival Queen & Princess

St Mary's Village Carnival

Would you like to lead the Carnival
Procession and help open the
Carnival on Saturday 4th July?

**Are you aged between 8 and 12
years?**

If so you could be the Carnival
Queen or Princess we are looking
for.

To take part all you have to do is
complete and return an entry form
(details below) and come along to
Eaton Bray Village Hall on
Sunday 19 April at 11.15am
when a draw to select the Queen,
Princess and two Attendants will
take place.

How to Enter

Please telephone Tania Watkin on
01582 675610 for an entry form, or
download a form from the Carnival
website:

www.stmarysvillagecarnival.com

**Entry forms should be returned
to Tania by 12th April**



UNICORN WINDOWS LTD

“WHERE QUALITY & SERVICE ARE NOT A MYTH”

www.unicornwindows.co.uk

Tel: 01525 854272



Unit 3 Youngs Industrial Estate, Stanbridge Road, Leighton Buzzard

comput@mation
computer support & services

Computer Support for Business & Home

Problem Solving:

Virus & Spyware Removal
Internet & Email Assistance
Fault Diagnostics
Repairs & Upgrades
Slow Running PC's

Sales:

Desktops, Laptops & Tablets
Printers & Peripherals
Software

Services:

PC, Mac & Linux Support
Wired & Wireless Networks
Data Recovery
Install & Set-up
Health Checks

On-site Visits:
Office Hours & Evenings
by appointment

For friendly advice call John Wallace: 07968 536068 or 01525 261381
Email: john@computamtion.co.uk
Web: www.computamtion.co.uk

Computamtion Services Ltd - Est.1999 with over 25 years experience
9a Lower Way, Great Brickhill, Buckinghamshire, MK17 9AG

Carpet & Upholstery Cleaning

Professional & Local

All work guaranteed - not happy, don't pay

**Powerful equipment means drier much
quicker than other methods**

**100% Guaranteed no chemicals left in carpet
when dry therefore will not easily resoil
& perfectly safe for children & pets**

Recommendations account for 90% of my work

Absolutely no hard sell

Telephone Colin for a Free Quote

DEEP-CLEAN

01525 851 811

www.deep-cleaners.co.uk

Email: colin@deep-cleaners.co.uk

EDLESBOROUGH SURGERY

11 Cow Lane Edlesborough

Enquiries - 01525 221630 Appointments - 01525 220333

www.edlesboroughsurgery.co.uk

Dr J R Bell, Dr Heather Counsell

Dr Tisha Patel

Dr Stephanie Johnston, Dr Kirsten Riemer

Friendly village Practice offering a wide range of health services including coils/implants, minor surgery, travel advice, in house blood tests, on-line appointments and repeat prescription ordering. Four Nurse Practitioners offering acute clinics with same day appointments. Also, midwife, health visitors in attendance. Local District Nurse Service.

Long established training Practice with a rotation of qualified doctors.

EDLESBOROUGH PHARMACY

01525 223181

Pharmacist – Mitul Patel

Friendly reliable professional service at the pharmacy

All doctors/dentists/veterinary and hospital prescriptions dispensed

Professional advice always available

Herbal/Homeopathic products

Special Orders on request

Stagecoach Theatre Arts
 An hour to sing, an hour to dance, an hour to act... A lifetime to Perform!

Please contact the Principal, Wendy Ashman
01442 823181
 leightonbuzzard@stagecoach.co.uk
 www.stagecoach.co.uk/leightonbuzzard
 www.facebook.com/stagecoachleightonbuzzard



SING! DANCE! ACT NOW!



Theatre Arts Schools
Stagecoach



MMH
Plumbing & Bathrooms



City & Guilds
 Qualified

- Full Bathrooms Installations inc Design, Supply, Tiling
- All General Plumbing work from : Leaking Showers
 Dripping Taps • Toilets not flushing • Radiators • Drains

Call Mark for a **FREE** no obligation quote **01525 220994**
 All work fully insured and guaranteed. **07842 653832**

Barry Cato
Motor Repairs

— Est. 1981 —

Servicing, repairs and MOT's arranged
Workshop at:
 r/o Norfolk House Farm, Harling Road
 Eaton Bray, Dunstable, Beds, LU6 1QY
Tel: 01525 221681 (workshop)
07836 650015 (mobile)

30 Years Experience
Domestic & Commercial Security



Burglar Alarms
Redcare Monitored Systems
Intercoms
CCTV
Access Systems
Locks



CERTIFICATE NO. NAC/G/2113

Quality Installations – Competitive Prices
Insurance Approved **Free Surveys**

AAA SECURITY

01525 378222

Email: sales@aaasecurity.co.uk

www.aaasecurity.co.uk





Local family run business - Not a franchise

All chemicals used are Eco-friendly, non-toxic, non caustic and non allergenic
All work guaranteed and fully insured

All products are Child, Pet and Pregnant Safe

- Ovens & Hobs
- Extractor Hoods
- Microwave Ovens
- Agas
- Fridges
- Carpets
- Rugs
- Upholstery
- BBQs
- Freezers



☎ 01525 22 19 22 or 0800 122 3393

🌐 www.ecotechovenandcarpetcleaning.co.uk

@ info@ecotechovencleaning.co.uk

Dominic Woolcott

Painter & Decorator



- Internal & External
- Plastering & Coving
- Insurance Work
- 20 Years Experience
- Competitive Rates

**For a professional job call:
01525 229682 or 07747 042879**

P. DYER ELECTRICAL

For all your Electrical & Testing & Inspection needs

- Re-wires
- Testing & Inspection
- Security Systems/Lighting
- LED & Low Energy Lighting
- Decorative Lighting
- PAT Testing
- Fuse Boards
- Fault Finding/Repairs

Fully insured, Part P registered, all work guaranteed.
Fast, friendly, reliable, local electrician. For a free,
no-obligation estimate, call Paul on:



Tel: 01525 222109
Mobile: 07850 682815



David John Harris

Green Fingers



(Established 1992)

All Fencing Work • All Gates • Paving • Patios
Driveways • Shingle • Hedge Setting and Cutting
Grass Cutting • Turfing Specialist • Exterior
Painting Service • Sheds Small Building Work
Trees & Shrubs Supplied

Tel/Fax: 01525 221745
Mobile: 07889 143713



**GYM &
TONIC**

**WANT TO GET FIT, HAVE A
HEALTHIER LIFESTYLE & IMPROVE
THE WAY YOU LOOK & FEEL?**

The following can be provided in our
Gym in Edlesborough or in your home

- * **A Health & Fitness Consultation** *
- * **Personal Training** * **Massage** *

Ruth Anderson Dip. PT & ST, Member of: Inst of Sports
Therapists & Register of Nutritional Therapists

Tel:01525 223074 Mob:07812 163979

WASHING MACHINE REPAIRS

ALSO
DISHWASHERS, TUMBLE DRIERS,
AND ELECTRIC COOKERS



Call

ANDERSON D.R.S.

01582 665764

www.andersondrs.co.uk

SALES AND RENTALS AVAILABLE



For all your painting & decorating requirements
 Domestic and Commercial
 call Max for a free estimate with no obligation
maxbro@btinternet.com

Abbott Flooring

- Carpet & Vinyl
- Laminate & wood flooring
- Domestic & commercial
- Supply, fitting & adaptations
- Next day delivery
- All work guaranteed
- Free no obligation quotes
- No job to small

We provide a friendly, professional service at very competitive prices. If you require us to supply & fit or you just need some flooring fitted then give us a call.

Telephone 01525 220249
 Mobile 07958 244536



High Street Hair

66 High Street , Eaton Bray, Nr Dunstable, Beds. LU6 2DP

01525 221252

www.highstreethair.co.uk

| | |
|-----------|--------|
| Monday | Closed |
| Tuesday | 9 - 6 |
| Wednesday | 9 - 6 |
| Thursday | 9 - 8 |
| Friday | 9 - 8 |
| Saturday | 9 - 5 |

A Professional modern salon, Providing
 Quality hair & nails services for the whole family.



JESSICA



TIGI®

think car, think...

smartAUTOGROUP



Established locally for over 10 years

Car servicing, M.O.T & repairs
Bodywork & maintenance
Mobile car body repairs
Accident & vandalism damage
Alloy wheels, scratches, dents, stone chips & scuffs
Fully equipped bodyshop & workshop
Complete diagnostic equipment
Dealer trained master technicians
Genuine parts



Competitive pricing – up to 50% cheaper than main dealers!

£10 off with this advert

Work Guaranteed • Free Vehicle Collection & Delivery • Customer Pick-Up & Drop-Off

Call us on **01582 664772** or visit www.smartautogroup.co.uk

Units 17 & 18a, Icknield Way Farm, Tring Road, Eaton Bray, Dunstable LU6 2JX



Lee Hutt

Heating & Plumbing Services

Bathrooms, Design & Installation

Tiling ♦ Heating ♦ Powerflushing ♦ Taps ♦ Leaks

Call Outs ♦ Free Estimates Given



01525 222145



07971 559185

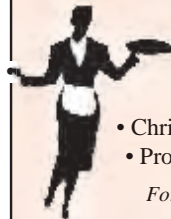

Patricia's Cuisine

Catering For All Occasions

- Buffets, Dinners •
- Christenings, Weddings, Funerals •
- Promotions & Business Lunches •

For Enquiries & Menu

Meadside Farm, 104 High Street,
Eaton Bray, Bedfordshire, LU6 2DP

Telephone: 01525 222174

P.J.BRINKLOW

Electrical Contractor

01525 220469

07860 781330

**43 Peblemoor
Edlesborough**

pinstripes signs
pinstripes graphics
pinstripes clothing

01525 220485
07973 167779

BUSINESS CARDS

www.pinstripesigns.co.uk

find us on facebook
pinstripes signs graphics clothing

Mark Janes Contracts

**Felt Roofing - All Roofing Repairs
and Property Maintenance**

FREE ESTIMATES



t: 01442 877528

m: 07841 343470

e: mark.janes3@btinternet.com

Established 25 years

*Approved Contractor
for Local Authorities*

For all your building needs look no further



BRIGGS



BUILDING & CARPENTRY SERVICES

Established 1981

For a professional, friendly service call:

(01525) 221767

(07970) 214439

Domestic & Commercial

Extensions
Renovations
Conversions
Alterations

New Builds
Roof Repairs
Kitchens
Bathrooms

Patios
Driveways
Decking
Garden Walls

Mini Digger, Skip Loader and Dumper Hire

All Work Guaranteed

Free Estimates

Keep Off The Grass

Lawns experience heavy use in the summer months and are battered by rain and snow throughout the winter months. At this time of year the grass can easily get damaged if walked on especially when a little frosty. There are however a number of jobs that can be done on the occasional dry or mild day, that can help lawns survive the winter and begin their preparation for rewarding you in the summer.

Although scarifying is usually more associated with the spring or autumn, a surface rake now can remove the build up of dead grass and other debris. If your lawn is mossy however, wait until spring when moss killers can be applied.

Lawn edges can be tidied up, with the aid of a half moon lawn cutter. Level lumps

by lifting turf and flattening soil, equally hollows can be filled by adding soil.

Whilst worms are generally great for the garden, their casts on lawns can spell bad news, (identified by little piles of mud) easily removed by sweeping with a broom. Puddles on the lawn mean that the ground is probably compacted. Aeration (driving a fork to a depth of about three inches) may be the answer. Do all the lawn if you can but if not concentrate on the worst areas.

If all this sound too much like hard work, then have a look through Focus to find a friendly local gardener.

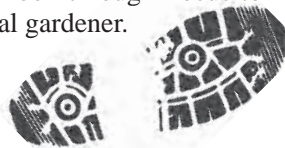

Top 10 Jobs in the Garden this Month

1. Protect new spring shoots from slugs
2. Plant shallots, onion sets and early potatoes
3. Plant summer-flowering bulbs
4. Lift and divide overgrown clumps of perennials
5. Top dress containers with fresh compost
6. Mow the lawn on dry days (if needed)
7. Cut back Cornus (dogwood) and Salix (willow) grown for colourful winter stems
8. Weeds come back in to growth - deal with them before they get out of hand
9. Start feeding fish and using the pond fountain; remove pond heaters
10. Open the greenhouse or conservatory doors and vents on warm days

Eaton Bray Parish Council

**Highlights of the Meeting Minutes of Eaton Bray Parish Council
Held on Monday 5th January 2015 from 7:30pm at the Coffee Tavern**

Central Beds Council (CBC)

Website: www.centralbedfordshire.gov.uk
uk - Customer Services: 0300 300 8302
/ Email: customers@centralbedfordshire.gov.uk

- School Closures due to bad weather: Keep up to date on which CBC schools are closed during bad weather on their website: <http://www.centralbedfordshire.gov.uk/webApps/SOS/cbc.aspx>.
- Motorcycle Track: The Planning Committee Meeting for the Motocross Application is being held on the 14th January 2015, a representative from the Parish Council will be attending the meeting.

Bedfordshire Police:

| REPORTED CRIME – YEAR TO DATE | | |
|-------------------------------|----------------------------|----------------------------|
| RECORDED CRIME | | |
| Crime Type | 01/12/13 to 31/12/13 | 01/12/14 to 31/12/14 |
| Violence against the Person | 0 | 1 |
| Sexual Offences | 0 | 0 |
| Domestic Burglary | 0 | 0 |
| Burglary Other | 0 | 1 |
| Vehicle Crime | 0 | 0 |
| Other Theft | 1 | 1 |
| Criminal Damage | 0 | 2 |
| Drugs | 0 | 1 |
| Total | 1 | 6 |

| ASB INCIDENTS | | |
|-----------------------|----------------------------|----------------------------|
| Anti-Social Behaviour | 01/12/13 to 31/12/13 | 01/12/14 to 31/12/14 |
| Total | 2 | 1 |

News from the team: If you wish to contact your Local Policing Team then please call 01582 473411 or email LPT.LeightonBuzzardLinslade&Rural@

bedfordshire.pnn.police.uk.

Non-emergency call 101

All emergencies 999

Speedwatch:

Training for the Speedwatch volunteers was carried out on Saturday 6th December 2014; dates/timings for the campaign are being confirmed.

Ban On Hgv Vehicles Over 7.5 Tonnes Through Parish

Eaton Bray and Totternhoe Parish Council are to put forward an updated scheme to CBC; they have also contacted Bucks County Council regarding the placement of signage at the entrance roads to the villages and are awaiting a response.

Football Pitches

The Parish Council are in the process of putting together Agreements with EB Lions on their usage and contributions to maintenance costs of the parish recreation grounds/greens.

Planning Application

CB/14/04055/OUT -

Land Off Totternhoe Rd, Eaton Bray/Outline Planning For 150 Dwellings

The Parish Council objected to the above planning application and sent their recommendations to Vicki Davies, Planning Officer, CBC.

To view the council's full response to the application please follow the link: www.ebpc.co.uk/letters/150109

Next Eaton Bray Parish Council Meeting:

Monday 2nd March 2015 from 7:30pm at The Coffee Tavern (1st floor)

Parish Council Website:

www.ebpc.co.uk

For full detailed copy of the minutes for Eaton Bray Parish Council please visit the Parish Council website.

A hard copy of minutes can also be viewed on the Parish Council's notice board at

The Coffee Tavern.

Follow Eaton Bray Parish Council on Facebook and Twitter

Keep up to date with what is going on in your parish

✉ Heidi Head, Parish Clerk & RFO

Email: clerk@ebpc.co.uk - Telephone/Fax:

01525 221464 - Website: www.ebpc.co.uk

Office Hours: Tuesday/Thursday/Friday

09:30-13:30hrs [messages can be left on answerphone]

Edlesborough School

The school was founded in 1849 with funds provided by the Countess of Bridgewater of the Ashridge Estate. The single



classroom, complete with fireplace and gallery, still remains as the front part, together with a second classroom that was quickly added.

The crest of the Bridgewater family can clearly be seen on the front of the building along with the date of the extension, 1865. The school bell turret can also be seen, but the original brass bell now resides in the vestibule area.

At the back of the school is a very large English Heritage listed medieval pond that was the largest of a series of ponds linked to the moat and the tithe barn. The series of ponds was used to rear fish, moving them from one to the next until they were large enough to be in this, the biggest pond, from where they were caught for food. The pond is now maintained and used by the school for wildlife studies.

The school's first master was William Allison who, although on a temporary contract, remained for 46 years before retiring in 1901. He had an annual salary of £40 paid by the Ashridge estate. There

are a number of pictures of this very stern looking gentleman in the school's archive.

The collection of the school's log books

dating from 1874 give a wonderful picture of education in Victorian times with lots of references to illnesses such as typhoid and scarlet fever. Attendance also seemed to fluctuate with children being kept away to help harvest, pick plums or straw plait. The logs show school inspections also happened in those days with the inspectors writing their comments (sometimes not too polite!!) directly into the log books. A far cry from the OFSTED inspections of today!!

St Mary's 100 Club

Congratulations to the following winners:

February 2015

1st Prize – Dorothy Bradbury

2nd Prize – Graham Chappell

3rd Prize – David Mann

If you would like to join the 100 Club please collect a form from www.stmaryseatonbray.org.uk/Groups/100-club or from St Mary's Church, Eaton Bray.

Edlesborough Parish Council News

Including Edlesborough, Dagnall and Northall

the proposed development.

McCann Homes & DLP Planning

On the 21st January DLP Planning and McCann homes held a Public Exhibition to share their proposed plans for land in the village of Edlesborough. The exhibition was well attended and Parishioners had the opportunity to speak to both the planners and members of the Parish Council. Many

Parishioners took the time to complete a questionnaire for the Parish Council; what follows is an analysis of Public

| | Support | Oppose | Undecided | Totals |
|--|---------|-----------|-----------|--------|
| Parish residents – single name | 6 | 120 | 9 | |
| Parish residents – joint(2) names | | 4 | 2 | |
| Anonymous | | 7 | 1 | |
| Out of Parish residents (predominantly Eaton Bray residents) | 1 | 17 | | |
| Totals | 7 (4%) | 148 (89%) | 12 (7%) | 167 |
| Adjusted Totals | 6 (4%) | 128 (87%) | 13 (9%) | 147 |

Consultation Questionnaires:

- A total of 167 questionnaires were returned relating to the McCann proposal to build 75 houses on land off the High Street opposite the School. 7 (4%) supported the proposal, 148 (89%) opposed it and 12 (7%) were undecided.
- The adjusted total after allowing for questionnaires in joint names and eliminating those from out of Parish residents or that were anonymous was 147 of which 6 (4%) were in support, 128 (87%) opposed and 13 (9%) were undecided.
- The most frequent comments related to the number of new houses proposed and the consequential effect on the local infrastructure and services.
- The capacity of the local school and GP surgery to cope with the additional demand, the worsening of the existing sewerage and drainage problems and the additional traffic congestion/parking problems were the predominant concerns. Those same concerns were also expressed by some of those that were undecided or expressed support for

- A smaller but still significant number of people expressed concern about the loss of AAL green space. A significant number of residents were also concerned that a single development of this size would adversely affect the character of the village.

The Budget and Precept

At the January Parish Council meeting Councillors agreed to the Budget for 2015/16. As a result of this budget the Parish Council agreed a Precept of £88,770.00 together with the grant of £1,230.00 giving a total Precept of £90,000.00 which has now been formally forwarded to AVDC.

Communication

The Parish Council have asked the EDaN Steering Group to initiate an update to the Parish Plan. Parishioners will be consulted on a range of issues and will be invited to propose future projects.

All parishioners are welcome to attend the monthly meetings and are invited to ask questions, make suggestions and raise issues during the Open Forum at the start of the meeting.

Other ways of communicating with the Councillors are by telephoning or emailing the Parish Clerk (details below) or by using the Parish Council Facebook page to raise issues or ask questions. The Parish Council also posts information on to the Facebook page <https://www.facebook.com/EDANParishCouncil>

New Pavilion

Councillors have now agreed to the plans for the New Pavilion on Edlesborough Green and the architect has been instructed to apply for planning permission.

Cow Lane development

The Parish Council submitted a further objection to this development as a result of a change to the site layout. This may be viewed on the AVDC Planning website http://eplanning.aylesburyvaledc.gov.uk/applications/planning_details.htm under the application number 14/01261/APP dated 20 Jan 2015.

Parking on white lines

The Parish Council will continue with its efforts to remind all parishioners not to park on white lines. These have been placed in key locations in Edlesborough to aid the safety of pedestrians, road users and in some places to aid people with wheelchairs or motorised scooters.

Edlesborough Parish Council Meeting

This next meeting will be held at Edlesborough Memorial Hall on Thursday 19th March 2015, commencing at 7:30pm. Minutes of previous meetings can be found on the website www.edlesborough-pc.gov.uk

Contact Information

Clerk to Edlesborough Parish Council:

Clerk: Penny Pataky 01525 229358

Email: clerk@edlesborough-pc.gov.uk

Manager of Edlesborough Memorial Hall, Pavilion, Playground & Green:

Penny Pataky 01525 229358

Email: manager@edlesborough-pc.gov.uk

Responsible Finance Officer/Planning to Edlesborough Parish Council:

Lin Sargeant: 01525 220859

Email: rfo@edlesborough-pc.gov.uk

Website: www.edlesborough-pc.gov.uk

Facebook: www.facebook.com/EDANParishCouncil

Edlesbray Leisure Fellowship (ELF)

Hello Everyone,

Our first meeting of 2015 took place at the Coffee Tavern on th 29th January.

It was an enjoyable one and very nice to meet again. We again discussed the Agenda for 2015 and enjoyed the usual refreshments.

There has been another change to the dates when the walking group meets.

The 2nd Monday in the Month was not suitable for all the people who usually meet and therefore it has been changed to the 3rd MONDAY IN THE MONTH.

Apologies go to anyone who met at the Church on the 9th March. It was too late to alter the entry in the February Focus.

The March walk will now be on the 16th. A report will be in the April Focus.

A report will also appear in the April issue

on our first Lunch Out on March 12th at The Bridgewater Arms. We look forward to that.

On 25th March our first outing takes place. Alan is arranging a visit to Bentley Priory. It is the Head Quarters of Fighter Command for the Battle of Britain.

All are welcome to join in, there will be transport available. Meet at The Coffee Tavern at 10.00 a.m. when transport will be sorted out. It should be a very Interesting trip. (Ring Alan on 220972 if interested.) The cost is £7.00.

The report will be in the April Focus.

March Dates

Monday 16th Walk from Eaton Bray Church 10.00 a.m.

Wed. 25th visit to Bentley Priory. meet at coffee tavern 10.00a.m.



Can You Spare Some Time to Help the Club?

Calling all parents, grandparents, aunts, uncles, big brothers, sisters and football fans one and all... EB Lions needs your help as we grow.

With some 28 teams and over 300 signed up players there's a lot that goes into making our local village club a success. Running a club of this size requires a lot of time and effort both by the coaches and the committee, all of which is volunteered for the benefit of your kids and the community.

To help spread the load we would like to offer you the chance to help the club, nothing too onerous or time consuming and many of the tasks can be shared. We would very much appreciate any volunteers coming forward for these supporting tasks, or if you wish to discuss further we are happy to outline in more detail.

EB lions Award Day 6th June 2015

- Help in setting up the event on Thursday and Friday evening and Saturday morning.
- Help in clearing up Saturday evening and possibly Sunday morning.
- Working Group, as this event gets bigger each year we now need to plan in advance, therefore we need people please to join a small Working Group consisting of a couple of hours each month up to the day itself, in organising and planning the event.

Team Administration

Some of our teams already have parents who help manage the administration in running a team. This does not require knowledge of football and are primarily simple tasks as responding to emails, collecting/confirming team information

and in most cases it is helping the coaching team, taking this extra workload off of them so they can coach. We anticipate this taking one to two hours a month during the playing season and both before and after the playing season, one hour a month.

Assistant Coaches

We are always on the lookout for help with training sessions and on match day and this is where our assistant coaches are invaluable. We are particularly proud to support many of our older players studying GCSE or A level PE who choose coaching as part of their qualification or D of E participants looking to support a community project. We'll even help in funding your level 1 coaching qualification if you want to take things further. So if you fancy helping out our coaches, or training to become one, do let us know.

Sponsorship

Currently sponsorship is mainly organised by the coaches with administration done by the committee. This year we have some great plans for expanding sponsorship, not only for teams but the club as a whole and ideally prior to the start of the next season. Therefore if you could spare very roughly a couple of hours a month from April to October in helping to speak to sponsors, organise the invoices and prepare the sponsors mementos for their sponsorship.

Coaches, Referees & Linesmen admin

We have established a program to financially support and develop our older players into referees as well as coaches into qualified FA licensed coaches. Some teams also need Linesmen for their matches, again we are looking how we can manage his rather than bend the arms of parents at the match. We therefore need

someone to co-ordinate the administrative side of this, keeping track of qualifications, training attended and courses coming up as well as keeping the lists up to date of available people. We anticipate one to two hours a month mainly during the playing season.

Grants

The club tries to keep registration fees down by sponsorship as well as grants and other external funding, to this end we need someone who could spend one hour a month, looking for and submitting for grant funding for both the ongoing running of the club as well key projects.

Finally, we have a plethora of parents with **skills, knowledge and experience**. If you have a “trade” that you feel would be help the club and your kids, and you are prepared to help now and again, we would love to have in our back pocket this wealth or knowledge that we could call upon when needed especially with some challenging projects in the future.

If you are interested in helping, then please contact Steve Moren at vicechair@eblions.co.uk

Again any help you can provide is greatly appreciated.

Thanks for your support

www.eblions.co.uk



Follow us @EBLions



Find us on Facebook

Respect



A Charter Standard Community Club

St Mary's Village Carnival 2015

Carnival Queen 2015

This year's Carnival Queen and attendants will be chosen by draw on Sunday 19th April at 11:15am in Eaton Bray



The Sea
4th July 2015

village hall. If you are aged between 8 and 12 years and live in Dagnall, Eaton Bray, Edlesborough or Northall you could be leading this year's procession in the Carnival Queen carriage. The contact for Carnival Queen is Tania Watkin on 01582 675610; see separate page in this Focus for full details.

Here is another reminder for local businesses, schools, youth groups, and organisations that might want to support the Carnival and have their organisation promoted during this event. Here's how:

- Advertising in the Carnival Programme – delivered to all the households in Dagnall, Eaton Bray, Edlesborough and

Northall.

- Advertising in the arena.
- Have a float in the Carnival procession.
- Have a stall at the

Carnival.

- Donating a prize for the Grand Draw.
- Donating a prize for the Silent Auction.

All details of Carnival 2015 including how to book a stall, arrange advertising, offer prizes and much more can be found on the Carnival website:

www.stmarysvillagecarnival.com

For any specific questions or if you would like to get involved with organisation of the carnival either by helping for a few hours on the day or providing assistance in the months before July contact Gordon Gray on 01525 220136 or through the carnival website.



Trevor Lunnon

Memories of a Local Bobby

It is with great sadness that we announce the death of Trev on February 1st, after a long battle with Parkinson's disease. Many of you will remember Trev as the local bobby for many years, and as a milkman after he left the police. Here are just a few memories from his family.

Trev was born in May 1951 opposite the Bell pub, and Edlesborough church, and attended Edlesborough School until he was 11, when he transferred to Linslade Secondary, staying there until he was 16. He always had a mischievous side, and thought nothing as a toddler of taking a hammer to his brand new pedal car, or throwing used batteries in an open fire to see if they would explode (they did). Later, as a teenager, and the proud owner of a new 22 air rifle, he thought nothing of shooting his brother in the ankle to see if it hurt (it did). However, despite this mischievous side, he was always single minded in his determination to join the police when he left school. This was a dream that was almost derailed before it got off the ground, as he was caught drinking shandy, of all things, in the Prince of Wales pub when he was 15. Thankfully, he only received a caution, and did join the Thames Valley cadets in 1967, and after 3 years as a cadet, passed all his exams with flying colours, and became a regular bobby in 1970, at the age of 19. He was initially stationed at Thame, and was there for 2 years, where he lodged with Beate King. In 1972, he married Steph, and they set up home in the police house in Cheddington. It was from this point

on that he nurtured his long association with the local villages, and in particular, Edlesborough, Northall, and Dagnall, after his posting to the Ivinghoe office in 1974. In 1977, Trev and Steph bought a house in Leighton Buzzard, where he remained until his death. It was during their early years here that they had their children Kate and Joe. There are many memories of Trev and the police force, but maybe one that sticks is when he had to do occasional duties at Chequers, the Prime Ministers country home, and when Margaret Thatcher was PM how friendly she was to the police, and how she would always take time to talk to them.

Trev's final 4 years with the police were spent as a court liaison officer at Aylesbury Crown Court, which was an ideal way of easing him towards retirement after the demands of three decades of front line policing. On retirement from the police in 2004, he became one of the local milkmen, a role which suited his naturally gregarious nature. He was therefore very saddened when the effects of Parkinson's disease forced him to give this up in 2006. Trev was very active with All Saints Church in Leighton Buzzard, and was the church warden for many years, giving much of his free time to the busy schedules of the church.

The family would like to express their thanks for the many cards, and messages of sympathy that they have received.



Thinking of Selling or Letting?



Our success is built on our reputation of excellent customer service.



www.christopherpallet.com



Offices in Edlesborough, Wendover & Aylesbury

65 Moor End, Edlesborough, Bucks, LU6 2HN ♦ T 01525 222333 ♦ F 01525 222042 ♦ E edlesborough@christopherpallet.com

IRON OUT

Complete Laundry Service
 Shirt Service
 Duvet Cleaning
 Ironing
 Free collection & delivery from home or office

01582 667332 / 07885 320042
 Email: ironout@aol.com

D NICHOLSON PLUMBING REPAIRS and INSTALLATIONS

NO JOB TOO SMALL

- Emergencies • Free Estimates
- No call out charges

Dave Nicholson

MOBILE: 07976 975604 **City & Guilds Qualified**
HOME: 01525 872335

R.J.O'CONNELL BUILDING SERVICES

EXTENSIONS, PATIOS,
 DRIVEWAYS, ROOF REPAIRS
 AND PROFESSIONAL
 DECORATING SERVICE

TEL: 01296 681323
MOB: 07855 236726

Will Kimberley Garden Services

01442 255784

Phone for a free no obligation written estimate
wkgardenservices@btconnect.com

- High hedges a speciality
- Fences erected and repaired
- General garden tidy up's
- In fact any job in the garden!

Make a Will

AND LASTING POWERS OF ATTORNEY

Protect Your Home 100%

YOU DECIDE, who is to run your affairs, who gets what, guardians etc, not the State.

MINIMISE RISK of Inheritance Tax and the disinheritance of children.

Best Price Guarantee

from specialist Solicitors and professional Will Writers since 1999

FREE HOME VISIT

For a **DAYTIME** or **EVENING** appointment call

01525 220644

www.wisechoicewills.co.uk

from
CARE FEES
and
PROBATE COSTS



Will Trusts & Probate Practice

A wise choice

MAKING A WILL HAS NEVER BEEN EASIER

ASPECT

YOUR LOCAL ELECTRICIAN
TOTTERNOE
OVER 20 YEARS EXPERIENCE

ELECTRICAL

CONSUMER UNIT UPGRADES (FUSE BOARDS)
LIGHTING - INTERIOR, EXTERIOR & SECURITY
REWIRING
NEW INSTALLATIONS
TESTING & INSPECTION

ALL WORKS TO CURRENT WIRING & BUILDING REGULATIONS
PART P CERTIFICATED & FULLY INSURED



CALL STEVE ON
07976 283969 / 01582 665068
aspect@sparky.me



EXCEEDING EXPECTATIONS IS JUST PART OF OUR SERVICE



If you're **selling**, **letting** or **buying** a home, make it happen with your local estate agent



01525 220605 • info@giblinproperty.co.uk
www.giblinproperty.co.uk

THE WORKTOP SPECIALIST

DELIVERING OUTSTANDING QUALITY & SERVICE FOR ALL YOUR WORKTOP & JOINERY NEEDS FOR OVER 50 YEARS

- FREE HOME MEASURING SERVICE
- CUTTING & EDGING SERVICE AVAILABLE
- VISIT OUR BRAND NEW SHOWROOM

Abbey Gate, Boscombe Road,
Dunstable, Bedfordshire, LU5 4FA

Tel: 01582 668 973 Fax: 01582 608 227
Email: sales@dunstablelaminates.co.uk
Web: www.dunstablelaminates.co.uk



@DLaminates



Dunstable Laminates



D R Property Services

Kitchens
Bathrooms
Repairs & Improvements

01525 237498
07970 260518

drpsuk.pt@gmail.com



Café masala
Exquisite Indian Cuisine

We Cater for Office or Private Parties and don't forget to try our Sunday Buffet
10% Discount on all Takeaway Orders Over £12
Fully Licensed & Air Conditioned
Open Seven Days a Week
Hours: 12 Noon to 2.30pm & 6.00pm to 11.30pm
Tel: 01525 22 22 64
63 Bower Lane · Eaton Bray · Dunstable · Beds · LU6 1RB
email: taraque@hotmail.co.uk · www.cafemasala.com

Anne Johnson D.O.
Registered Osteopath

6 Moor End,
Eaton Bray

01525 221958
07957 250682



I'M REGISTERED
Registration no.1495
www.osteopathy.org.uk

alto window cleaning

A reliable and professional service.....

- Window Cleaning
- Conservatory Cleaning
- Fascia & Gutter Cleaning
- Solar Panel Cleaning

T: 01525 234120
M: 07807 973871

AARON FENCING

ALL TYPES OF DOMESTIC & COMMERCIAL
FENCING & DECKING WORK UNDERTAKEN

FREE ESTIMATES
FULLY QUALIFIED & INSURED
PERSONAL SERVICE AT COMPETITIVE PRICES

TEL: 01582 665779
MOBILE: 07798 927272

7 STATION ROAD, DUNSTABLE, LU5 4HS

YEARDYE

Luxury Bathrooms

A family-run
business for
over 25 years

DESIGN
SUPPLY
INSTALLATION



www.yeardyluxurybathrooms.co.uk

email: bathrooms@yeardye.com
T: 01296 706220 T: 01525 222717

Buy Direct From Our
Own Farm

Master Card

VISA

From Ivinghoe Turf

- Commercial & Domestic
- Small Orders Welcome
- Bark, Grass Seed & Fertiliser
- Laying Service
- Discount on Larger Orders
- Screened & Blended Topsoil
- All Year Availability
- Forklift Delivery Available



ROLAWN®
Approved Rolawn
Stockist

Family firm farming since 1949

ALL AREAS

Freephone :

0800 043 5061

www.ivinghoeturf.com

The Bungalow, Vicarage Farm, Ivinghoe, Leighton Buzzard

ARC Contract Services Ltd

- Painting & Decorating • Plastering
 - Wall & Floor Tiling • Door Hanging
 - Bathroom & Kitchen Installations
- 20 years experience

All work guaranteed and fully insured

Call Adrian : **01582 539179**

Mobile : **07789730580**



WESTROPE BROS.

LAWN MOWER SERVICES

ALL TYPES GARDEN MOWERS SERVICED

THE RYE, EATON BRAY

Tel: Eaton Bray 220587

Gas Boiler Servicing

Over 40 years experience

Have your boiler serviced by a **Gas Safe**
and **CORGI** registered engineer

Other services available:

Maintenance, repair and installation of all domestic gas appliances including LPG. Boiler installations, Landlord Safety Certificates and Power flushing.

Free Quotes, no call out fee, and free friendly advice on all of the above.

Edwards Gas & Heating Services

Eaton Bray

Tel 01525 220626

www.edwardsgasandheating.co.uk

stevethegas@orange.net



Vicky

The Dog Grooming Specialist

www.vickysdogcare.co.uk



With a reputation for offering an exceptional personal service



- Over 29 years of professional experience
- Trained at the London Academy of Professional Groomers to the highest City and Guilds standard
- Dorwest Veterinary Trained
- Member of the Pet Industry Federation
- Sympathetic and gentle handling of all dogs
- **FREE** Health check with every grooming session
- **No cages used! No cage dryers!**
- One to one personal attention.....loads of TLC

Where Dogs Come First!



Mobile: 07796 445416

Telephone: 01525 222775

Email: enquiries@vickysdogcare.co.uk



Committed to the highest standards of animal welfare and customer care

Over 30
Years
experience.
FREE
Quotes

Misty Double Glazing?

Over 30
Years
experience.
FREE
Quotes

**KEEP YOUR WINDOW FRAMES...
... WE JUST REPLACE THE GLASS!**

- UPVC • Aluminium • Or Wood

Because we replace just the glass the repair is a
Fraction of the cost of a complete replacement window.

BEFORE



AFTER



mistydoublinglazing.co.uk

QUALITY GLAZING SERVICES

01525 876808

WE ALSO REPLACE BROKEN...

- Glass • Handles • Hinges & Locks
- AND REPAIR...Patio Doors & Conservatories!**

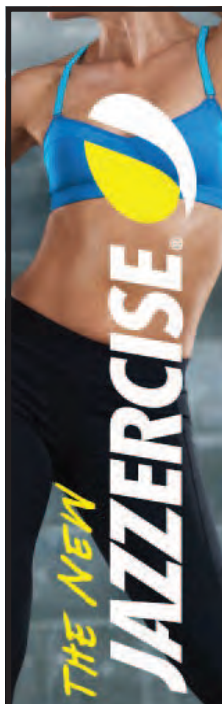

**JAZZERCISE
DANCEMIXX
CLASSES
AT ST MARY'S
EATON BRAY
9.30am
THURS & SAT
AND
BREWERS HILL
DUNSTABLE
7.45pm
MON & WED**

**01525 715208
angelajazzercise
@gmail.com**

REVIVE HOLISTIC THERAPY

Holistic therapies are concerned with treatment through massage, manipulation and relaxation. They are not only treatments for one physical ailment or one part of the body, but also treat the person as a whole.

Ideal for today's stressful lifestyles.

Treatments include:

- Aromatherapy Massage
- Indian Head Massage
- Hot Stone Massage
- Reflexology
- Reiki

Vouchers are available for any treatment, so why not treat a loved one or friend as well as yourself.

Edlesborough based. For more information or to book an appointment call
Kate Meredith IHHHT, RGN, on **01525 221380**

*HPC Registered
CHIROPODIST & PODIATRIST*



*For visits in your home
Phone: 07981 749038*

(Also Central Luton surgery - open 6 days)

*Stuart Ball
Ceramic Tiler
Specialist
at all aspects of
Wall & Floor Tiling
Over 32 yrs Experience
01525 229381*



Stephen D. Janes

(Established in 1982)

**CARPENTRY, JOINERY
KITCHENS FITTED
PROPERTY MAINTENANCE
TELEPHONE: 01525 220649**

**G & J Groundwork
Ring Garry**
01582 477568
07949 118011

**Fencing Panels • Blockpaving • Paths
Shingle Drives • Slabs • Paving
Steps • Gardenwalls • New Patios
Relaying • Soak Aways • Drainage
Free estimates or advice • References
www.gandjgroundwork.co.uk**

Neil Hodson Associates

*BUILDING DESIGN
STRUCTURAL ENGINEERING*

**PROFESSIONAL BUILDING DESIGN,
ADVISORY AND DRAWING SERVICES**

From plans for domestic extensions
to multi-storey offices, commercial
buildings and factories.

Structural surveys, site surveying,
advice on building defects and
Feasibility Studies

Planning Applications and Building
Regulation Consents obtained.

**24 HIGH ST TRING
Tel 01442 890894 OR
Edlesborough 222462**



At Ian Waldron Photography we strive to capture images that are both relaxed and natural. We do this with little fuss or intrusion so you can enjoy one of the most special days of your lives! This is also true of our portraits which are all done on location which captures you and your family perfectly.

Ian Waldron
naturally relaxed photography

www.ianwaldronphotography.com
01525 221479
Your Village Photographer

Edlesborough School

Grandparents Open Afternoon – January 2015

Edlesborough School opened its doors to our children's grandparents on Friday 16 January. The children had the opportunity to play traditional games with their grandparents, or teach them some of the games they play in school, which are Literacy or Numeracy based. It also gave



the opportunity for the children to show their grandparents their class work within their books or on display.

We would like to thank the grandparents who were able to visit and we very much look forward to seeing you again next year!

Curtain Call Theatre Group's Panto

See article on page 62



Market your home with us and receive an exclusive **free microsite** for your property to be shared across your chosen social networks.



Visit **mandmproperties.tv** to find out more.
The only Estate Agent in Leighton Buzzard to offer this unique and unrivalled service.
Call us for more details

Tel: 01525 377733 | mandmproperties.co.uk | mandmproperties.tv



Live a healthy & active life

Free 10 minute advice chats with our Chartered Physiotherapists & HCPC Registered Podiatrists

PHYSIOTHERAPY
PODIATRY &
CHIROPODY
PILATES

ACUPUNCTURE
SPORTS INJURIES
MASSAGE
WOMEN'S HEALTH
& PREGNANCY
CARE

St. Judes
physiotherapy, health and well being

01525
377751 
enquiries@stjudesclinic.com
www.stjudesclinic.com

J Able bathrooms

New Showroom NOW Open in Edlesborough

DESIGN

Free CAD design of your bathroom, This will give you a photo realistic finished plan of your design.

SUPPLY

Come and browse our display suites, This will help you decide on the perfect bathroom for your needs.

INSTALLATION

Our installations are of the highest standards!
We take pride in making you delighted with the finished result.

We have suites in a wide range of styles to suit your budget.
Drop in or ring to make an evening appointment at the showroom
or a home visit at your convenience.

Opening Times
Monday. 9am-5pm
Tuesday. 9am-1pm
Wednesday. Closed
Thursday. 9am-1pm
Friday. 9am-5pm
Saturday. 9am-1pm
Sunday. Closed

T: 01525 220043 M: 07891 449077

3 Summerleys, Edlesborough, Buckinghamshire, LU6 2HR
W: www.jablebathrooms.co.uk E: ableplumbing@hotmail.co.uk

fancy a break?



LUXURY 3 BED, 2 BATH APARTMENT APPROX 1 MILE FROM CENTRE OF PUERTO BANUS MARINA, SPAIN. 45 MINS EASY DRIVING FROM MALAGA AIRPORT.

ALL MOD CONS INCLUDING AIR-CON, SAT TV, FULLY EQUIPPED KITCHEN, SWIMMING POOLS, EXCELLENT CLUBHOUSE & TENNIS COURTS.

MANY GOLF COURSES AND ALL WEATHER BOWLING GREENS NEARBY. CLIMATE IDEAL FOR HOLIDAYS THROUGHOUT THE YEAR. RATES £350 - £750.

CALL PETER OR CELIA ON 01525 220173 OR VISIT OUR WEBSITE AT WWW.479LOSANARANJOS.CO.UK.

Plumm

PROPERTY

'A fresh approach to selling property' ...

IN AND AROUND YOUR VILLAGE

Phone now for a free, no obligation, Valuation of your Property

01296 660230

01442 863737

www.plummproperty.co.uk

Absolutely Plastered

**DOMESTIC/COMMERCIAL,
CLEAN AND RELIABLE SERVICE,
FREE ESTIMATES, FRIENDLY ADVICE**



- * Plastering & Coving
- * Floor Screeding
- * Pebbledashing & Rendering
- * Dry Lining
- * Cornices & Mouldings
- * Insurance Work Undertaken

CALL NICK CONWAY ON

Mobile: 07751 830716

Tel: 01296 688981

6 Cotes Way, Wing, LU7 0RB

Established over 20 Years

Duncan Tomblin

TREE SURGEON

**Forestry Contractor • Tree Felling
Crown Reduction & Thinnings
Deadwooding • Hedge Cutting
Stump Grinding • Site Clearance
Private Agriculture Fencing Contractor
Chipper & Stump Grinding Hire
Digger Hire**

**FULL PUBLIC LIABILITY INSURANCE
FREE ESTIMATES**

'The Best Choice For Your Tree'

TEL: (01525) 221946

MOBILE: (07802) 410728

12 Greenways, Eaton Bray, Beds



WELCOME TO EB LIONS AFC

Your local village football club offering training and matches for boys and girls from U5 to U18 years.

An FA Charter Community club, with 28 teams and over 300 players proudly celebrating our 20th season this year.



Young players wanted...to join our successful children's football club, based within Eaton Bray, Edlesborough and the surrounding villages.

We welcome any new player, especially from the villages we serve, to train and play locally.

We are also specifically recruiting;
U10 Girls (Current school years 4 & 5)
New coaches and assistant coaches

Find out more about the club www.eblions.co.uk or email footballdevelopment@eblions.co.uk

www.eblions.co.uk



Follow us @EBLions



Find us on Facebook

OPEN GARDENS FESTIVAL 26 July 2015

Wanted - Gardens

In Eaton Bray, Edlesborough or Northall
Would you be willing to open your garden for the day to help raise money for charity?

If so, or you would like more information, please contact Kay Griffiths on 222849 or Gordon Gray on 220136.

? Quiz ?

Eaton Bray Village Hall Saturday 18th April

This fabulous quiz with quizmaster Keith Blackburn will still include a **Free** supper with the questions
Bring you own glasses and drink.



7.00pm for 7.30pm



Just £9 per person. Teams of up to 8 people
Fabulous prizes!



This event is organised jointly by
Eaton Bray Village Hall Fundraising Committee
and Eaton Bray Tennis Club



For bookings contact Ross 221411
ross.bagni@btinternet.com



**Welcome to
Eaton Bray Academy**

Telephone: 01525 220468
Email: admin@eba.ec

A wonderful place to be



Patricia

Mobile Beauty Therapist

Massage & Beauty Treatments

01525 237781

07866 126510

Fully Accredited & Insured



McTimoney CHIROPRACTIC



Margie Craib BSc BHSI DC AMC MMCA
Human and Animal Treatments

Ashridge Farm, Ringshall, Berkhamsted, Herts HP4 1ND
Telephone: (01442) 842729

General Chiropractic Council Registration No. 293



Virtual administrative
support to businesses &
private individuals

Website hosting

Domain registration

Desktop publishing

01525 229695

Email:

enquiries@morenassociates.co.uk

www.morenassociates.co.uk

ADRIENNE'S PRIVATE HIRE

Call for a FREE quotation
Book early to avoid disappointment
Very competitive prices

Airport Transfers
& Private Hire

07980 039715

Our executive Cars, 6 seater Minibuses and
lady driver are all available



J.G.S. Metalwork & Son Specialists in Gates & Gate Automation

Access Control • Security Grilles • Railings
Balconies • Stairwells

www.jgsmetalwork.co.uk

Call in to discuss your ideas

High Street, Edlesborough LU6 2HS

Tel: 01525 220360 Fax: 01525 222786

GRASS ROOTS GARDEN MAINTENANCE

TREE SURGERY, HEDGE PRUNING,
SELECTION SUPPLY AND PLANTING OF
TREES, SHRUBS AND HEDGES.

REGULAR MAINTENANCE/ONE-OFF JOBS

(Fully Insured)

Brian McMahon NCH (Arb)

01525 221960



Edlesborough Flowers

Flowers, Gifts, Jewellery
& More...

2 High Street,
Edlesborough,
LU6 2HS

Tel: 01525 221920

Danesborough Chorus

*celebrates 40 years of music-making in a concert at
the Grove Theatre, Dunstable, at 7.30*

March 28th, 2015

with the Milton Keynes City Orchestra

Bethany Seymour (soprano) and

James Birchall (bass-baritone)

conducted by Ian Smith

Programme:

Mozart's joyful "Exsultate, Jubilate"
Handel's Coronation Anthems (Zadok, etc)

Fauré's beautiful, stirring Requiem

Tickets from 01908 372192 or from the theatre.



EDaN BEAUTIFICATION TEAM



Sellers 8.30 a.m. @
£10 per car (2 metre
height restriction – no
vans!)
Access in Pebblemoor

NO NEED TO BOOK

Any queries? - contact
Christine: 01525 220739
e: chris@brooklyns.org.uk



Buyers 9.00 a.m. – 12.00

We'll be serving up
delicious refreshments
on the village green.

Come along and sample
our great bacon butties -
and grab a bargain too !

MONDAY 4TH MAY 2015
EDLESBOROUGH VILLAGE GREEN



**NORTHALL & DISTRICT
WEDNESDAY CLUB
CHARITY No 293080**

QUIZ NIGHT

**NORTHALL
VILLAGE HALL
FRIDAY 13TH MARCH**

7:30pm for 8pm start

TICKETS £8

Includes hot meal

Bring your own drinks and glasses

Tel: Beryl Bishop 220868

ILLUSTRIA

Kennels & Kathotel

Offering your pet a fully licensed Dog and Cat boarding service.

Purpose built Dog kennels

Individual Cat chalets with outdoor exercise runs

All in pleasant country surroundings

01582 ~ 665343



ILLUSTRIA
Springfield Road
Wellhead
NR Dunstable Beds
LU6 2JT



Proprietors

Mick, Denise and Michele Garrod



The Gentleman Gardener

Let your local RHS qualified gardener make your garden beautiful, from simple garden maintenance to total redesign of your garden.

Please call Barry on
01525-222451 or
07541196384

to pop round for a free chat.

N.D.S.

General Building & Plumbing
(25 years experience)

- Roofing; Installer of UPVC guttering, soffits & fascia boards
- Kitchens & Bathrooms fitted
- Property Maintenance
- Fencing • Patios & Block Paving
- Gazebos • Garden Structures

Tel: 01525 221470

Mobile: 07946 626564

FREE ESTIMATES

•••

**ALL WORK CONSIDERED
NO JOB TOO SMALL**

For a top quality
decorating job call

Marc Flack

01525 223166

Trading locally for 10 years
References are available

Make your house a home with blinds and awnings from

**VANSAR
BLINDS**



www.vansarblinds.co.uk



- Free No Obligation Measuring And Quotations
- All Blinds Made To Measure
- Choose In The Comfort Of Your Own Home Or Workplace
- Family Run Business
- Large Range Of Quality, Affordable Fabrics And Colours To Choose From



Call: 01525 220477 or 01582 699565 E: sales@vansarblinds.co.uk

Financially Prudent (IFA) Ltd

23 The Green, Edlesborough, LU6 2JF

Your local IFA for impartial Personal or Corporate advice on:

- Mortgages
- Pensions & Annuities
- Insurance
- Savings & Investments

Call Paul Pearce on 01525 220480 or email paul@finpru.com for a no obligation initial discussion



Financially Prudent (IFA) Ltd is authorised and regulated by the Financial Conduct Authority



Established Village Dog Grooming Service

Professional and Affordable
Large breeds welcome
Trained in Hand Stripping
Nails, Ears and Glands included

Contact Ulrika Tel 01525 211592
5 Mill Road, Stanbridge, Beds. LU7 9HX
www.abfabgrooming.co.uk

Spinney Landscapes & Gardening Services

All Aspects of Grounds Maintenance
Weed Control • Driveways & Patios
Lawn Care & Scarifying • Fencing
Turving • Tree Work
Snow Cleaning & Gritting

Tel: 01582 872084 Mob: 07876 500292
Email: chambo.1628@btinternet.com

Dangerous Corner

It's 1932, and a group of dazzling, successful publishing executives gather at their stylish country retreat for an elegant dinner party. Beautiful and affluent, they have the world at their feet.

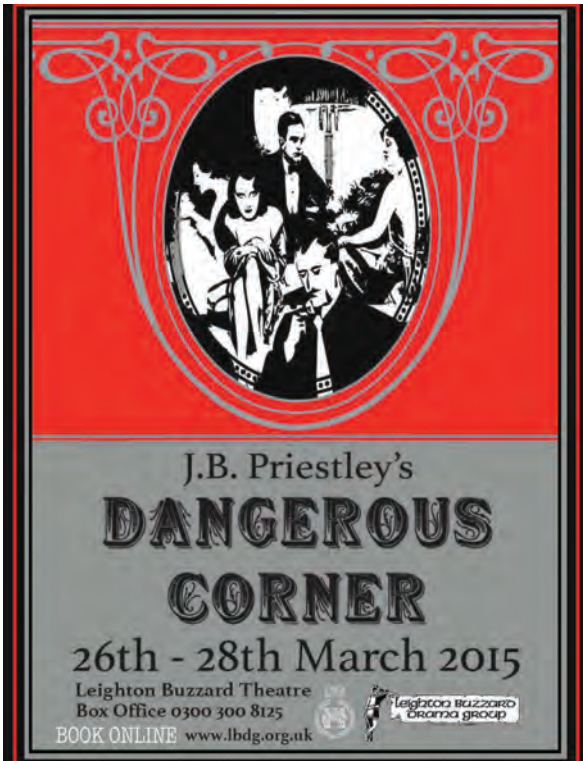

However, a chance remark causes the guests to re-examine the mysterious events surrounding the recent death of Martin Caplan. Skeletons come crashing out of the closet which expose the darkness that lies beneath the glamorous facade. As truths and secrets tumble out, the cost of professional and social success is laid bare. Life will never be the same again..... or will it?

Tickets on sale now

Book online at www.lbdg.org.uk, call the box office on 0300 300 8123 or call into the box office, Leighton Buzzard Theatre, Lake Street, Leighton Buzzard.

Tickets £10.50 adults £9.50 concessions

Thursday night only – 4 tickets for the price of 3

Bravo!

Dagnall School entered the Cottesloe Family Sports Dance Festival and came first! Well done to Hartley, Lucy, Alex, Bhav, Bodien and Cody.

They showed different feelings and emotions through dance to “When I Grow Up” from the musical Matilda. They had a fun afternoon out in a real dance studio meeting and working with other children from local schools too. Next stop the Buckingham Sports Partnership Dance Extravaganza at the end of March!





Join us for the Midsummer Festival at our picturesque medieval church on the hill.

Speaker of the House – John Bercow MP - will open the free Choirfest on Saturday afternoon, followed later by a variety of exciting performers:

“Chill on the Hill” - an evening of surprises!

* Saturday night tickets from Janes @ £10 (£12 on the door)

Lots more to encourage you up the hill...

Art, flowers, Pimms, wine, beer, cider, cream teas, etc .etc.

More details next month

www.edlesboroughchurch.org.uk - or visit us on Facebook

S M Reilly & Son Ltd

General Builders & Contractors



Turning Your House into
a Home Since 1987

*All aspects of the building
trade undertaken*

- *Extensions*Hard Landscaping*
- *Windows, Doors & Conservatories*
- *Fitting of Aluminium Bi-fold Doors*
- *Kitchen & Bathrooms*Drives*
- *Loft Conversions*

01525 221740
07970 637511

ALAN BOULT
(Light Haulage)



- TRANSPORT ● COLLECTION
- DELIVERY SERVICE
- SINGLE TO MULTIPLE ITEMS
- REGULAR CONTRACTS WELCOME

Tel: 01296 427182

Mobile: 07770 237745

Email: boulton586@btinternet.com

A McClelland
Pest Control



FOR FAST RESPONSE CALL:
mobile 0777 494 8415 or office 01582 872158

specialists in: wasps - bees - ants - hornets
fleas - cockroaches - bed bugs - pigeons - magpies
rabbits - rats - mice - moles - squirrels - foxes - mink - feral cats

UNMARKED VEHICLES

For further information please call
or email a.mcclelland_pestcontrol@hotmail.co.uk



Tel: 01525 221847
sales@act.uk.com



GENERALMECHANICALSERVICESLTD

VEHICLE SERVICING AND REPAIRS



**MOTs • MOT REPAIRS • SERVICING
DIAGNOSTICS • TRACKING • AIR CONDITIONING
TYRES • CAMBELTS • COLLECTION & DELIVERY
WELDING & FABRICATION • BATTERIES**

All vehicles - all mechanical work!

1 HONEYWICK LANE, EATON BRAY, LU6 2BJ

reception@general-mechanical-services.co.uk

www.general-mechanical-services.co.uk



01525 222876



TEL: 01582 667924



13185

"Good reputations take years to build"

GRAHAME PRATT

Plumbing & Heating Engineers

**Plumbing & Heating
Bath & Shower Room Design and Installation
Ceramic Floor & Wall Tiling
Kitchen Installation
Small Building Works**

www.grahameprattplumbing.co.uk

Email - enquire@grahameprattplumbing.co.uk

DOG FOULING

WHO'S WATCHING YOU?



BAG IT & BIN IT!
OR FACE A FINE

REPORT THOSE
WHO DON'T

01296 585858

(ask for Environmental Health)

Produced by Edlesborough Parish Council



David Brown

Window Cleaning

Quality Reliable Service.

Regular, Occasional or
Single Visits.

Friendly Free Estimates.

Facias, Guttering & Conservatories.

External Cleaning & Maintenance.

Fully Insured.

Phone 01582 472113

Mobile 07534 837073

D & E HINES

High-Class Butchers

Quality Beef, Pork & Lamb

Grade A Poultry

BBQ & Sausage Speciality

Renowned for 'Bunkers Sausages'

Telephone: 01525 220413

98 High Street, Eaton Bray

Eaton Bray Village Hall



- ❖ Equipped to support theatrical productions and film shows
- ❖ Large car park
- ❖ Large Kitchen with a six ring cooker, large refrigerator, hot trolley, crockery etc.
- ❖ 3 separate areas to hire to meet your needs and budget
- ❖ For more information and brochure please ring Norman on 07975 797202

- ❖ Superb venue for weddings
- ❖ Fantastic place for parties and dances
- ❖ A must for children's parties, can fit the bouncy castle inside if weather dictates!!!
- ❖ Keep fit groups
- ❖ Ideal for Club meetings or functions



Dagnall School



A Buckinghamshire co-educational school

For 4-7 year olds



Dagnall School offers small class sizes, an exciting curriculum, excellent care and support and good links with the local community



Ofsted 2011
"Pupils are confident,
very happy at school
and curious to learn."



Tel: 01442 842473



www.dagnall.bucks.sch.uk

E-mail: office@dagnall.bucks.sch.uk

G.N.C Wall & Floor Tiling

Covering all aspects of tiling from
Natural Stone & Porcelain to ceramics



gnctiling@hotmail.com

Providing assurance & attendance through to
completion of works

For a free full & comprehensive quotation
please call Colin Bell

07725 033017

01525 222094

D.A. Windows Doors & Conservatories

23 Church Lane, Eaton Bray, LU6 2 DJ

Tel: 01525 221051 Mobile: 07807 798387

email: mimcavinder@hotmail.com

AUTHORISED
SWISH INSTALLER
WITH OVER 20
YEARS
EXPERIENCE

Installation of PVCu windows, doors and conservatories
Replacement glass units and window maintenance

QUALITY PRODUCTS - QUALITY WORKMANSHIP -
REASONABLE PRICES



General building
maintenance work
also undertaken
including:
Facias and Soffits
Gutters
Fencing

Accredited Member of the
Incorporation of Plastic
Window Fabricators and
Installers Limited



PLUMBING AND HEATING

FOR ALL YOUR PLUMBING, HEATING AND GAS
REQUIREMENTS

NOSSITER AND BARNETT LIMITED
PLUMBING AND HEATING

CONTACT MATT OR JAMIE
TEL 01525 229524 MOB 07802 270427





Protecting what's important

MJ Security Systems Ltd

MJ Security Systems

Contact Us For More Information

Unit 4, Arianne Business Centre,
Blackburn Road,
Townsend Industrial Estate,
Houghton Regis,
Bedfordshire,
LU5 5DZ

Please call for a free quotation

T: 0800 0856126

E: info@mjsecurity.co.uk

W: www.mjsecurity.co.uk



We also specialise in:

- IP Cameras
- Intruder Alarms
- Access Control
- CCTV & Monitoring
- Door Entry
- Covert Cameras
- Security Lighting



FROM ONLY
£439.95+VAT
Products and
Installation



Kit includes:

1 x Wireless Door Contact, 2 x Wireless
P.I.R., 1 x Wireless Sounder, 2 x Remote Set
and Unset Fobs.

Stylish • Wireless • Secure

M . P . S

Maintenance & Property Services

- KITCHENS AND BATHROOMS
- PAINTING AND DECORATING
- PROPERTY RENOVATIONS
- PLASTERBOARDING
- FENCING

FREE ESTIMATES

NO CALL OUT CHARGE

NO JOB TO SMALL

LOCAL

Contact:- Julian

07958 306301

E-mail – mps@mustoe.co.uk

www.mustoe.co.uk

Leighton Aerials

Established 1970

For all your aerial and
satellite needs call Colin
on 01525 374742



Edlesborough School & Pre-School



Pupils' behaviour is outstanding...

*The environment for learning is exciting and
stimulating...*

*A real strength of the school is pupils' attitude to their
learning .*

Ofsted 2013

For more information about our School, Pre-School and Before and After School facilities,
visit our website at www.edlesborough.bucks.sch.uk

Please contact the school on 01525 220431 to arrange a visit.

CHIMNEY SWEEP

Local & Est. Brush n Vac
Friendly, Clean and Efficient

Call **KEVIN HING** on

Tel: 01525 371592

Mob: 07940 528897

www.khing.co.uk

Member of NACS



E W Wallace & Co
Chartered Accountants
Tax Consultants
Business Advisors

Small business specialists serving
Beds, Bucks & Herts

- Annual accounts
- Tax returns
- Self-employed
- Limited companies
- Small business specialist
- Sage Accounts expertise
- Prompt, personal service
- Value-for-money fees
- Free initial consultation

01525 220826

www.ewwallace.co.uk



JAMES FALCON-CROSS

LANDSCAPING AND OUTDOOR LIVING DESIGN



**ALL ASPECTS OF LANDSCAPING
UNDERTAKEN INCLUDING
FENCING, TURFING AND PATIOS
TIMBER STRUCTURES
DESIGNED AND BUILT**

VEGETABLE AND HERB GARDENS

01442 843258 / 07769 901325

ONECROSSFALCON@GMAIL.COM



Beau

HAIR AND BEAUTY SALON

- Unisex hair salon
- Hair Extensions
- Nail Bar
- Wedding, Prom Hair Styling
- Express Eyelash
- Girls Glamour Parties
- Accessories
- Loyalty Cards

01525 220926

3 Summerleys, Edlesborough LU6 2HR

For lots more offers and news about what is happening follow
and like us on Beau Hair & Beauty @beausalon

CND
Shellac™

KOLESTON
PERFECT

O.P.I

Beauty
Works
CELEBRITY
CHOICE

ghd

Home or Business
IT Support



Visit Our Website at www.hobit.co.uk

Laptop Repair • Virus Removal • Data Recovery
Laptop Screen Replacement • Data Transfer
Wired & Wireless Networks • Broadband Setup
Backup Solutions • Printing Problems
Tune Ups • 1:1 Training • Email Problems
Ipad & Iphone Connectivity Issues
Computer Upgrades • Free advice

Call now 01525 378127 or 07702 80 70 90

RELIABLE - PROFESSIONAL - LOCAL

RD Electrical

**FULLY INSURED AND
PART P QUALIFIED
NAPIT Registered.**

**No job too big or too small
Free no obligation quotes**

**All work undertaken
including controls**

**Call Richard Ellison on
07932 759680 or
01525 222406**

*Email: rdelectrical1@sky.com
9 High St, Eaton Bray LU6 2DN*

Reiki Therapy

Reiki means universal energy. It is a relaxing, calming therapy that calls on your own bodies natural healing properties. It is possible for Reiki to help with physical symptoms, emotional issues and spiritual growth.



Session is £30 per hour
Contact Nicola (Reiki level 2)
Mob 07941799772
01525837018
Bower Lane Eaton Bray

T. COBB

**PLASTERING
FLOOR SCREEDING
PLASTER MOULDINGS
CEMENT CORNICES
RENDERING**

GENERAL BUILDING & ALTERATIONS

TEL: 01525 792698 MOB: 07772 231348

**Wagging Wonderful
Dog Grooming**
Here to take care of your mucky pup!

- Your local grooming service in Eaton Bray!
- 1-2-1 care for your dog
- NO cages!

Telephone: 07580 343 396
Website: waggingwonderful.weebly.com
Email: waggingwonderful@yahoo.co.uk



Harmony Plus Hair & Beauty Clinic

Bridal Packages Available

We offer a range of treatments:

- 3D Lipo Fat Reduction
- Teeth Whitening
- Caci Non-Surgical Face Lift
- Crystal Clear Microdermabrasion
- Extreme Lashes and LVL's Lashes
- HD Eyebrows
- Fake Bake Tanning
- Young Blood Make-up
- Manic Nails
- Bio Sculpture Gels
- Shellac Nails
- Hot Stone Massage
- Reiki



Harmony Retreat

FREE SPA PLACE
in our cosy log cabin
FOR THE BRIDE ONLY

if the Bride books her Spa Hen Party
for 5 people or more at
Harmony Retreat's Log Cabin
when Hair & Makeup is booked
with Harmony Plus Hair & Beauty Clinic



Harmony Plus Hair & Beauty Clinic
6A Wallace Drive • LY6 2DS • Dunstable/Leighton Buzzard
07852 145053 • www.harmonybeautysanctuary.net



C H BUILDERS

1 Richmond Court
Eaton Bray
Dunstable
LU6 2DY

cwhawkes@tiscali.co.uk

Tel: 01525 229558

Mob: 07989 357231

Local builder with over 35
years experience in the trade,
specialising in:

- Kitchen fitting and alterations
- Extensions
- Loft conversions
- Renovations

Recommendations available

Please contact Chris to discuss
any requirements for a free
quotation

LINSLADE PHYSIOTHERAPY & SPORTS INJURY CLINIC

47a Coniston Road Linslade
Leighton Buzzard Beds LU7 2PJ



Affordable effective treatment to ..

- Relieve your neck & back pain
- Loosen your stiff joints
- Ease your arthritis
- Get you back in the game after a sports injury
- Help you recover from surgery

Why Wait To Feel Better?

Ring for an appointment now

01525 853462

E-mail: pt4u@linsladephysiotherapy.co.uk

(Ample free parking available)

Dagnall Village Hall 100 Club



Winners, Feb 2015

- | | |
|------------------------------|-----|
| 129 Val and Peter Barrow | £50 |
| 87 Catherine Harris | £25 |
| 102 SR and Mrs JA Castledine | £25 |

We have finished the 100 Club year for 2014/15 and in March, we will be collecting memberships again for the next year.

We have raised £624, having paid out £600 in prizes to 18 winners.

Thank you for your support, the Village Hall (and Recreation Ground) would not be available to our community without your generosity. Please call Sharon Quinn on 01442 842129 or speak to a Village Hall Committee Member to renew your membership (or join for the first time this year).

Community Choir Goodbye "Vicar of Dibley"



Our Community Choir is now 5 years old and has certainly blossomed into a much admired group of singers, with a large and varied repertoire from 16th century English folk songs and major choral works to Beatles and Troggs.

The original steering group have enjoyed bringing the Choir to present levels by largely employing "The Vicar of Dibley" style of management. However, with new top class musical director and accompanist having been installed, it is felt that a more professional approach might be more appropriate. We, therefore, enter our 6th. year with new members of the steering group and in a very strong position to begin to further fulfill the ambitions of our more able members with extra concerts etc. under consideration

We have now become full members of The National Association of Choirs and are in the process of setting up our own website. So you can probably understand why it is felt apposite to say "Goodbye" to "Vicar of Dibley" and "Hello" to "Army Wives". Those of you who were able to get in to our "sell out" Christmas Concert will have some idea of our capabilities and, with thanks for generosity of all contributors,

a substantial amount was raised for the "Make Some Noise" charity. Please keep an eye on Focus for future charity concert dates.

invites you to

Eaton Bray
Methodist
Church

Café Community

*Saturday March 14th
11.00am to 1.00pm
Relax & chat with friends,
coffee/light lunch*

*Charity of the month: Street Child
(supporting orphans of the Ebola
epidemic)*

Craft and handiwork stall

See you there

*food for the body.....
food for thought....*

Eaton Bray Bell Tower Update



The planned restoration/renovation of our Eaton Bray bells is now complete and the consensus is that they are now far less challenging and a pleasure to ring.

The work took far longer than the originally anticipated 2 week interlude, taking 3 full weeks to complete. Our sincere thanks to the following who volunteered their expertise, not to mention countless hours, to see the work through - Richard Booth, Bob Deeley, Delroy Gray, Gordon Gray,



Richard Stroud and Charles Thorogood. By all accounts the representative from Taylor's Bell Foundry also went 'above and beyond' to see the project through.

Sunday service ringing recommenced on February 8th. Coralie marked the occasion by joining us in the tower to read a special prayer/blessing. Regular EB ringing practice resumed on February 11th and will continue on the second Wednesday of the month, 7:30-9:00 pm.

✂Gaye T. Soule

On behalf of John Plater (Tower Captain - 01525 221095) and the Eaton Bray ringing team.

(Photos courtesy of Richard Booth)



The National Trust South Beds Assn

Wednesday 4 March

A Touch of Glass:

A Victorian Lantern Show

*Gordon Casbeard & Tony Brown
Magic Lantern Society Members*

**7:45pm Salvation Army Centre,
Bull Pond Lane, Dunstable**

Visitors are welcome at £1

*For further information
phone 01582 527790*

Edlesborough School

Mrs Molly Turner (1945 – 2015)



As some of you may be aware, Mrs Turner sadly passed away on Sunday 11th January after a short illness.

Mrs Turner had worked at Edlesborough School for a number of years, teaching hundreds of our children. Even after being sent off from the school field in a hot air balloon, along with Mrs Hyde as part of their joint retirement, Molly returned to work shortly after this grand event, as a cover teacher for many of our staff.

I, like others, had the privilege of working very closely with Molly for a number of years, a teacher whose zest for life and warm smile was infectious to all those around her. Her caring nature and great

sense of humour made her an incredibly popular member of staff; no matter how busy she was Molly always had time for a friendly chat or to offer some advice. Her shared love of Michael Palin saw her retell many tales of her own travels with pupils and staff alike, and her passion for books inspired many of our children with their own reading and writing.

Molly will be greatly missed by those who knew and worked with her. She was the inspirational teacher who children loved being taught by, and the type of teacher as adults, we wish we had been taught by. As a school community we will miss her greatly. Molly was not only a great teacher but also a great friend to all those who knew her. Our thoughts and prayers are with her family at this time.

✍️ Mrs J Peel

Edlesborough School

Eaton Bray Methodist Church

Our year has started on an upbeat note. Greg Obong-Ohotse took our first service in the new year, taking as his theme ‘the harvest of Christmas’, Jesus’ unique life and ministry which rescued mankind from darkness. Our Cafe Worship on January 11th, led by Steve Jones, was interesting and thought-provoking as we had to ask ourselves ‘When does life begin?’ and ‘When does faith begin?’ Unsurprisingly we came up with no definitive answers but could agree that the challenge we always face is to show the love of God throughout our lives. On 18th January Joan Gregory asked us to consider how we listened to the voice of God. She reminded us that we have to learn to listen. One of her conclusions was a famous quote: ‘Faith begins as an experiment and ends as an experience’. Our

annual Covenant Service and Communion, led by Rev Andy Melvin, took place on January 25th. This is the time when each Methodist Church reaffirms its commitment to God. Andy urged us to define what the focus of our year would be and suggested that we should make a conscious effort to ‘let go of the steering-wheel and allow God to make the decisions’. If we manage to do that, the year ahead should be a fascinating and uplifting one.

Dates for your Diary: Cafe Community on Saturday 14 March 2015, 11.00am - 1.00pm. We will be delighted to see you if you come to join us for a cup of tea or coffee and/or a light lunch. There will be a Craft Stall with handiwork by Celia James and June Jarrett.

Walking on Sunshine

Elle Laird - The Panto Princess

After months of planning and rehearsing, hours of set painting and dress making, out of tune singing becoming (nearly!) pitch perfect and thousands of Jack's magic beans being counted into paper bags, it was curtain up for Curtain Call's annual pantomime. This year saw the story of Jack and the Beanstalk come to life with our very own climbing beanstalk, a panto cow, a delightful Dame and the cast singing Let It Go more times than my four year old does in an hour - and that's going some!! The sold out audience were entertained from start to finish and were certainly left hanging on the edge of their seats (you had to be there for that!) and it was the groups largest production to date. Thank you so much to the amazing cast and the children that joined us from the Youth Theatre that all put so much time and energy into every aspect. Special thanks also to the following local businesses that donated raffle prizes:

Edlesborough Flowers
The Village Tea Shop
Belle & Beau Handmade Cards and Gifts
M H Fitness

Harmony Hair and Beauty
Happy Valley
Happy Hands Hampers

Most of all thank you to the people in the villages that made our first pantomime in our new home of Eaton Bray Village Hall such a success. We really appreciate the support and look forward to continuing to entertain you! Our next production will be 'Deadlier Still' a Murder Mystery which will be held at the end of May and you can also look forward to our upcoming Quiz Night - watch this space for dates and ticket information.

You can find more details of the group on our website www.curtaincalltheatregroup.co.uk or like us on Facebook and Twitter. We are always happy to welcome new members whether you fancy being in the spotlight on stage or helping behind the scenes. Pop along on a Monday evening at 8pm to Eaton Bray Village Hall or contact the membership secretary Tiffany Campbell-Smith curtaincalltheatregrouplb@live.co.uk.

Photo on page 35

All Saints' Church, Dagnall

Services in March 2015

Sun. 1st Mar. 9.00 am Eucharist
10.30 am Morning Service
Sun. 8th Mar. 10.30 pm Morning Service
Sun. 15th Mar. 10.30 am Family Communion
Sun. 22nd Mar. 10.30 am Family Service
Sun. 29th Mar. 10.30 am Informal Worship
Fri. 3rd April 6.00 pm Special Service for Good Friday

Easter Day

Sun. 5th April 9.00 am Eucharist
10.30 am Family Service

Sunday School meets each Sunday at 10.30 am except when there is a Family Service.



Edlesborough W.I.

At our first meeting of the New Year we welcomed both our new president, Jenny Foale, and our new committee which consisted of experienced and novice members.

Our speakers for the evening were husband and wife team, Mark and Jacky Bloomfield, who gave a presentation on Kenya's Masai Mara. Not only did they give an excellent talk but also showed wonderful photographs which were accompanied by interesting stories of the wild life in that vast region.

Time passed very quickly as we heard about the migration of around one and a half million wildebeests, which takes place annually during May and June. There are so many wildebeests in the column that it

is over 15 miles long. The crossing of the Mara River is indeed a truly remarkable sight. Not only do the wildebeests have to negotiate the steep banks in order to cross at traditional points they then have to enter the fast, deep and extremely cold water, where enemies such as hippos and crocodiles wait in anticipation.

As well as the wildebeests the migration on the grasslands also includes hundreds of thousands of Burchell's zebra and Thomson's gazelle. With such an abundance of manure the savannah is indeed well looked after.

The talk also included fascinating stories about large cats, elephants and poachers. A truly worthwhile talk with superb photographs and interesting anecdotes.

✍️ Jackie Flint

fitness 4 fun

Get those muscles working! Tone and strengthen arms, legs, bums and tums – you'll look and feel great.

Why not give it a go? Only £5 per week for one hour of fun fitness. Pay-as-you-go, come when you can.

Come along and join our friendly group. Everyone welcome.

No need to book – just show up.

What: Fitness4Fun with Kay
Where: Edlesborough Memorial Hall
When: Every Friday, 10:00-11:00 am



You Get What You Pay For



Jonathan Vernon Smith is the Sony Award winning mid-morning show presenter for BBC Three Counties Radio. During his consumer hour he helps listeners with their consumer problems and now shares his advice with you.

In these cash strapped times, when the pennies don't seem to stretch as far, it's always important to make sure you're getting the things you need at the best possible prices.

We all know there are ways of ensuring you bag a bargain. Shopping around is of course the most effective way. The internet has allowed many of us to become experts in this.

It should always be remembered though that sometimes, paying the least amount for something is not always the best policy. So When SHOULD you pay as much as you can afford?

Life is sadly, all too short. The years seem to whiz by at ever increasing speed. When you face up to this, you realise that sometimes it's worth paying a little bit more for a product or service. Is it really worth buying a TV from an online company you've never heard of when you can spend £30 more to buy it from a well-respected high street retailer with a good record of customer service? I would suggest not! When that TV breaks several months down the line, do you really want to spend weeks of your short life, arguing with and struggling to communicate with the lesser known internet company? Was the £30 saving really worth it? No! Remember this, next time you go out of your way to save a little bit of money – It's often simply not worth it.

There are also times when you should

actively spend as MUCH money as you can. The most obvious example of this is when buying a bed. My motto is, spend as much money as you can possibly afford on your bed. But why would I say such a crazy thing when there are so many companies selling beds at craaaaaazy low prices? Simple! You normally get what you pay for where beds are concerned. If you buy a king size bed with a mattress for £100, you'll almost certainly get a rubbish bed with springs that will stick in your back for years to come. Well I say years, it will probably only last a couple of years before it completely falls apart. You spend a third of your short life in bed, so always stretch yourself and spend as much as you can. When you're still sinking under the duvet in supreme comfort 8 years down the line, you'll be grateful you did.

10 years ago, when I worked in Northampton (home of the World's best shoe makers), I bought a pair of £300 shoes. What? I hear you shout! You're mad! Well, 10 years later, I still wear them several times a week. They polish up like new and are the most comfortable shoes I've ever owned. I think they'll last me so long, I'll end up wearing them in my coffin. For me, that was £300 well spent and actually when you look at the cost over many years, they weren't really that expensive. A false economy would have been a pair of £40 shoes that fell apart after 6 months.

In a nutshell, when you need quality and longevity, you should always look to spend as much as you can afford to. It's also worth noting that in legal terms, the more you spend on a product, the more you can expect from it. As a consumer, you can legally expect a £3000 bed to last far longer than a £300 bed. If something

goes wrong and the retailer refuses to help, the fact you spent a considerable amount will add weight to your case in front of the judge.

So next time you decide that bargain hunting is the best policy of the savvy

consumer, just remember, it isn't ALWAYS so!



EDaN Community Transport Scheme

Community Car Service for Dagnall, Northall and Edlesborough



We shall be holding a “Thank You” meeting for all the wonderful people who drive on a voluntary basis for the EDaN Community Car Scheme. These drivers go out of their way to volunteer their services, primarily for Dagnall, Edlesborough and Northall. They do an amazing job and provide a lifeline for many villagers who have lost the use of their car and have no other way of getting to their medical appointments, shopping or just to visit a friend. The meeting will be on Tuesday 12th May starting at 7pm at the Red Lion in Dagnall and all our drivers are very welcome to attend. We would also like to invite anyone who might be thinking about volunteering to drive for EDaN, all your petrol costs are refunded to you and plenty of notice is given for a journey, which you are obviously able to refuse if you are not able to drive on that particular occasion.

If you are a new villager wishing to book a journey for the first time, could you please register your details in good time with Peter Williams on 01442 842506.

I would also like to gently remind all our existing passengers that Peter must have 48hours notice of an intended trip to be able to give the drivers adequate notice, at certain times it can also be quite difficult to book a driver who can do that journey for lots of different reasons.

If you would like to find out more about

becoming a volunteer driver for EDaN or just helping if we get any snow, please give me a call, Kathy, on, 01442 842796 or 07790 537032.



If you would like to book a trip with Community Transport please call Peter Williams on 01442 842506.

✍️Kathy Bovington On behalf of the EDaN Community Transport Team – helping in the local community

London Luton Airport

With an increase in aircraft in the area and in particular when the wind is from the East, we are getting some aircraft flying directly over the village to join the flight path into the airport. If you are disturbed by the traffic flying over the village, there is a complaints hotline number: 01582395382. This is an airport number where you can register your concerns. It is important to do this if we are to reduce these disturbances over our village.

If you need to complain about Heathrow flight noise the number is 0800 344 844. Email: noise_complaints@heathrow.com



Edlesborough Book Group

Americanah by Chimamanda Ngozi Adichie



This month we read *Americanah*, the third novel by Chimamanda Ngozi Adichie, the young Nigerian writer already famous for her award winning books *Purple Hibiscus* and *Half of a Yellow Sun*.

Americanah is the name by which a Nigerian is known after he or she has been to America and has been indoctrinated by the way of life there. Ifemelu is an example of this. As a young girl growing up in Nigeria she is aware of the political unrest under the political dictatorship there and that people are leaving their homeland to try to make better lives for themselves elsewhere. Whilst a young student she meets and falls in love with Ibenze, the son of a professor, who also dreams of a life away from strikes and military unrest. Although their love for one another is strong, circumstances force them apart. Ifemelu gains a scholarship to America and Obinze promises to join her there in a few years. Alas, their communication breaks down and Ifemelu makes her own way in a country which proves to be hugely different from her idealised picture of it, mostly formed by television and magazines. She learns to adapt herself, but grows increasingly angry at the difference in treatment between black and white people. The intolerance she sees and the difficulties that she encounters, form the basis for a blog that she starts to publish. It

becomes very popular and helps to make her successful.

Obinze on the other hand tries to establish himself in England. He soon finds it almost impossible to get work or accommodation without the appropriate papers. Eventually, in desperation, he is persuaded to enter into a marriage of convenience, which goes disastrously wrong and he is deported.

Finally, Ifemelu although successful in America, returns to Nigeria and is reunited with Obinze, who by now is married and a wealthy dealer in real estate. They share a passion for their home country and are sure their shared experiences and beliefs will help them to improve its future.

Adichie is a talented writer and is obviously a staunch feminist. Her views on racial discrimination are vividly stated in the blogs she has given Ifemelu and which are printed in the book. In our group discussion, we found these got a little tedious and we also thought the book was overlong and spoilt by too little editing. It was a powerful story, very well told, but we thought it was not as good as the previous two novels, which we recommend. A film is in production, with Lupita Nyong'o and David Oyelowo in the leading roles. That should be very good.

Dagnall Over Sixties

Dagnall Over Sixties enjoyed their lunch at The Red Lion in Dagnall on Feb 17th. A Quiz held after lunch puzzled their brains with cryptic clues to titles of shows, films and musicals.

This month March 17th we have Bingo in the village hall with Chrissie Smith.

On April 21st we have an outing to The Green Man for lunch followed by a visit to Poplars Garden Centre.

To join the Club please call Rosemary on 01442843202.

Anyone over sixty is very welcome to join. Please call Rosemary 01442 843202.

BRAYSCOPE

Experts in commercial & domestic horticulture

For all your **Commercial**
and **Domestic** landscape
requirements
Professional and **Qualified**
landscape maintenance and
Construction company



Contact Kevin on

01525 220948 07949 601630

brayscape@aol.com

14 SCHOOL LANE, EATON BRAY BEDFORDSHIRE, LU6 2DT

Come for Coffee at St Mary's

For a warm
welcome and a
cheering cuppa
on the first
Saturday each
month in
St Mary's Church
Eaton Bray
10.00am - midday



Are you an elderly or
housebound resident ?

Would you enjoy a
monthly (free delivery) fish
and chip supper ?



If your answer is 'yes' to either of the above questions then please do get in touch.

We run this scheme on the last Friday of every month but need your orders no less than 48 hours prior to this. We have a voicemail facility on our phone if we are not there to speak to you directly. All messages will be confirmed back to you so you know your order has been received.

Please call on **01525 229 656** to place your order

Ordinary people doing amazing things





EDLESBOROUGH TENNIS CLUB

Website by Jupiterwill

www.etctennis.org

Play tennis Have fun Socialise Feel good Join our club

Join via the website, or call Iona McLean-Hall on 01525 220562 for details

Monthly draws

New 100 Club

Spend £2 to spend a penny

In aid of toilets and other improvements at St Mary's Church, Eaton Bray



Contact: eatonbraychurch@aol.com or telephone: 222691

Eaton Bray Academy

The staff work exceptionally well as a team to promote children's welfare, learning and development and to make sure everyone enjoys their time at the pre-school. Ofsted 2012



Children benefit from the abundant shared resources, access to school assemblies, the information technology suite and the extensive outdoor facilities. Ofsted 2012

Pre School



How many Pre Schools do you know that are part of the Main School? Well, EBA is *one* School!

All the children wear School uniform, have their own book bag, can attend clubs and even eat our delicious School dinners, cooked on the premises by our own School cooks.

.We believe that quality Early Years education is essential; it is on this that everything is built.

We offer a caring, happy, secure and stimulating learning environment in which the children thrive.

Come and have a look!

Tel. 01525 220468 or email admin@eba.ec

Children clearly benefit and thrive as the accommodation, equipment and resources are well suited for their purpose and conducive to learning. Improvements to the premises and the outdoor area give children the confidence to explore and help all aspects of their development. Ofsted 2012

ravencounselling

Teresa Raven, accredited and registered member of the British Association for Counsellors and Psychotherapists (BACP).

Counselling offers you a safe, confidential place to work through difficulties, issues or problems you may be experiencing.

My pricing starts at £15 for an initial consultation, with further sessions priced from £40.

Please contact me for more information, or visit my website.



www.ravencounselling.co.uk



ravencounselling@aol.com



07960090113



[facebook/ravencounselling](https://www.facebook.com/ravencounselling)

Make your next holiday a *Disney* one!
with one of our luxurious villas right on the doorstep

MINUTES FROM DISNEY **CHEAPER THAN A HOTEL** **PROFESSIONAL FRIENDLY SERVICE**

PersonalTouch
VACATION VILLAS

☎ 0845 5280 162

🌐 personaltouchvacationvillas.com

As former Edlesborough residents; we now own and run a family business in Florida, USA. Let us help make your Disney holiday as **PERFECT** as it can be. Our **private pool villas** (AKA 'home from home'), cater for all your needs and are **within 5 miles of the parks** - the perfect base for your trip.

Leighton Plumbing & Heating

Oil fired boilers
service, repairs
& installations



All other aspects of plumbing
& heating undertaken

Oftec registered & insured

01525 385250
07774 567472

11 Woodman Close
Leighton Buzzard
Beds
LU7 3NU

leighton-plumbing@ntlworld.com



Helping Hands
The Home Care Specialists

Est. 1989

Do you need a Helping Hand?

Our **local** care team has been providing award winning quality homecare since 1989.

We offer a homecare service **from 30 minutes per week to full-time Live-in Care**, which enables you or your loved one to remain at home with compassion and dignity.

To find out how we can help,
call: **01296 752 632** or
visit: www.helpinghands.co.uk



Stoten Gillam
chartered accountants
chartered tax advisers

99 High Street South
Dunstable
LU6 3SF
Tel: (01582) 608601
www.stotengillam.co.uk

ICAEW
CHARTERED
ACCOUNTANTS



CHARTERED
TAX ADVISERS

"Practical
Solutions for
Growing
Businesses"





W Roff Agricultural Services

- Hay & straw for sale
- Paddock maintenance
- Fencing



07909 680807
ELLSAGE FARM, CHEDDINGTON

Wednesdays
1pm to 2:30pm
(During term time)
Eaton Bray Village Hall
(Church Lane LU6 2BJ)

cheeky monkeys

under fives play time

£1 per adult/child - Under 1 yr free

creative play 🍌 singing
stories 🍌 baby corner
craft 🍌 healthy snack

01582 699092 🍌
(Beehive Children's Centre)

Come along,
make new friends
and join in
the Fun!

Coffee Tavern

Large Hall

£6.00 per hour

Commitee Room

£3.50 per hour

Large Hall &
Commitee Room

£8.00 per hour



Bookings 01525 220891

Stairlift and access ramp available

We are a nurse-led home care provider committed to delivering the very highest standards of care.

Support from our dedicated team gives you or your loved one the peace of mind and confidence to be able to continue living at home.

Family-owned and managed, we are independent and do not belong to a national chain or franchise. We are registered with the CQC, number 1-1499072841.



To talk to us about your requirements please call Helen Yates RGN on 07920887414 or 01442 843064 or email helen.yates@yourownhomecare.co.uk

www.yourownhomecare.co.uk



Some comments from our recent Ofsted report:

Children are consistently offered a stimulating range of activities and opportunities which enable them to make good progress towards the Early Learning Goals.

Staff have a good understanding of creating a safe and welcoming environment . . .

Staff support children well and encourage them to be active in their learning and to think critically.

We are a committee run playgroup operating five mornings a week 9:15 – 12:15 for children aged 2 to school age.

If you would like to find out if your child would be happy here, please phone our Playgroup Leader, Ann Tobin on 07816 358 342.

www.dagnallunderfives.co.uk

janes

Electrical Appliances, Bikes & Flooring Store

The Family Business with 130 years of recommendation



Free Delivery & Installation

On Kitchen Appliances & TV's

within a 15 mile radius (excluding installation on Gas & Built-in Appliances)

Sound Advice & Peace of Mind

4-8 High Street, Edlesborough, Dunstable, Beds LU6 2HS

Tel: 01525 220208 Fax: 01525 222802

www.janesltd.co.uk

GALRAL SERVICES

AUTOMOTIVE, AGRICULTURAL & PLANT MAINTENANCE

Modern, classic and vintage vehicles; servicing & restoration

Over 40 year's local experience in automotive industry

Agent for BEPCO tractor parts.

Agent for TRS restraint systems (ratchet straps)

Welding & fabrication services (sheet steel & aluminium)

Auto electrical and engineering works

Contact Simon

07785 278188

Fax/answer machine

01525 210597

GATES

Plumbing & Heating Limited

We'll help meet your heating needs

- Biomass boilers
- Air source heat pumps
- LPG central heating
- Oil and Gas central heating

Please contact us on:

01296 670445

info@gatesheating.co.uk

www.gatesheating.co.uk



We are Gas Safe, OFTEC, NAPIT
and MCS registered

Government funding for renewables

Simples Fitness

Fitness classes & individual fitness training

- * Circuit Training
- * Cardio Blast
- * Crazy Abs
- * Buggy Push
- * Box-Fit
- * Ski-Fit

Membership £35 per month or Pay as you go

Forget the gym...make fitness simples!

www.simplesfitness.com

MINI DIGGER WITH DRIVER FOR HIRE

Fully insured ∞ Competitive rates ∞ Based locally
Aggregates Supplied ∞∞∞∞ Tree Stump Removal

Contact Simon

07785 278188

Fax/answer machine 01525 210597



Electrical
Services

www.rselectricalservices.com



**FULLY QUALIFIED
ELECTRICAL ENGINEER**

CPS Registered through NICEIC Scheme

Competitive prices and quality service

Available for all your domestic and
commercial electrical requirements

No job too small

Call Russell Sears:

07578 008567

01525 220008

17 Good Intent, Edlesborough

Friends of Ashridge

Annual Spring Fair

The annual Spring Plant Fair run by the Friends of Ashridge will take place on Sunday 10th May 2015 raising funds for the National Trust at the Ashridge Estate. Come along and support this event



which brings together local residents and expert private growers from the county. It is an ideal opportunity to purchase an excellent choice of quality plants for a worthy cause. Please contact The Friends of Ashridge Estate (details below) if you too can donate spare plants from your garden or if you wish to become a grower for the Spring Fair.

The Spring Plant Fair will be held on 10 May 2015, 11am till 4pm at the National Trust Ashridge Visitor Centre, Monument Drive, Ringshall HP4 1LX.

All donated plants from the public will raise money exclusively for the upkeep of the Ashridge Estate. This includes maintenance of the mobility vehicles and access paths, and fence repairs and improvements. The volunteer team accept any number or variety of plants - most commonly we receive perennials, grasses, and shrubs. Vegetables prove especially popular and we would like to encourage those with a greenhouse to grow things for us, for example, tomatoes, runner beans, squashes or courgettes. The trick is to get the timing right! We also would like to receive more unusual or prized plants such as peonies as the better the plant, the more we can charge! We ask that the plants are healthy and established in clean pots and come clearly labelled including

name, colour and size. It is a real bonus if the plant is in flower, but if not, a picture or photo helps to inform the purchaser of its qualities.

The Fair is run entirely by Friends of Ashridge volunteers, and is able

to raise thousands in funds for essential works at Ashridge and the upkeep of the estate. Ashridge is ours to enjoy and needs to be continually nurtured with the right resources to ensure that such a beautiful, ancient site of natural woodland is preserved for future generations. Please come along and contribute to the annual Spring Plant Fair, either as a grower or purchaser, or both!

There is a lively commercial sector supporting the event with small nurseries from the local area representing all three counties in which Ashridge is situated. They will be selling unusual hardy perennials, specialist clematis, border plants, roses, herbs and more. All stallholders kindly donate some of their proceeds to the Friends of Ashridge Estate. The fair is situated at the National Trust Ashridge Estate Visitor Centre, Monument Drive, Ringshall, HP4 1LX and parking is free of charge. There is no entry fee.

To donate any plants, become a grower or to find out further information, please contact John Cartwright on 01442 864 984. Last date for plant donations is Thursday 7th May 2015. Pots and compost can be provided. Assistance can also be provided with potting up and transportation. Please give generously.

Take a Walk

Dunstable – Blow's Down – Caddington

6½ Miles 3¼ Hours

Location and Parking Use any car park in Dunstable although Church Street would be the most convenient, (pay and display).

Grid Reference TL019219

Ordnance Survey Explorer Map no 193, Landranger Map no 166.

Facilities All facilities available close by in the town.

Start The crossroads in the town centre where the A505 joins the A5.

Description A stiff slope up onto the Downs close to the start, otherwise fairly level. Some stiles and gates, the route is easy to follow on downland, field edges and well surfaced bridleways.

The Walk

1 Walk east along Church Street past Priory Road; just before the railway bridge turn right into Station Road. Go up to the corner and turn slight left to the Icknield Way signpost, take the path ahead through the undergrowth at the backs of the houses. Bear right of the first pylon, go under the second pylon and continue to the green metal gate where the road from the right ends.

2 Continue ahead through the wooden kissing gate at the signpost pointing to Caddington and bear right along the path right of the pylons. Level with the first pylon, fork left up the (unmarked), less well used path rising diagonally upslope, passing a marker post and left of the next pylon. At the top of the slope carry on with the fence to the left, through the kissing gate and the bushes.

3 Turn left through the hedge gap at the marker post and continue the original direction with the hedge now right. Bear left with the field edge past the end of Dame Ellen's Wood and turn right along the tarmac farm road to the marker post.

4 Take the field edge to the left, with the hedge on the right bearing right, down to the corner. Bear left through the gap and turn right, down the field edge parallel to the telegraph poles. Go through the wide gap at the marker post and carry on ahead over the field still close to the telegraph poles. Continue through the boundary and bear left on the track across the grass, at the field edge bear right down to the corner, go through the gate and down the steps to the hedged bridleway.

5 Turn left and immediate right along the wide sunken track with overhanging trees and carry on to the road at the edge of Caddington village. Take the roadside path left to Folly Lane and turn left.

6 Continue straight on when the tarmac road stops, along the field edge with Folly Wood to the left. At the narrow hedge gap turn left, then right to continue direction with the hedge now to the right. In the corner go through the wooden barrier and keep ahead across the golf course, cross a stony road and bear left (carefully) over a fairway. Carry on past a marker post up to the wooden barrier in the top corner and out of the golf course.

7 Maintain direction along the right hand field edge, past the end of Stanner's Wood; carry on with the hedge still left and bear left at the marker post down the narrow tunnelled path through the kissing gate to the marker post.

8 Turn left on the path along the top of Blow's Down, bear left of the marker post with the hedge and the fence to the left; step over the stile and continue ahead on the higher path past marker posts and through a kissing gate. At an unmarked point, fork right downhill to the bottom corner close to the information board at point 2 and retrace the route back into Dunstable and the starting point.

Background Information

Dunstable Priory was the location of an event to have far reaching effects on English history. At a court held there on 23rd May 1533 Thomas Cranmer annulled the marriage of King Henry VIII and Katherine of Aragon. Cranmer had been Archbishop of Canterbury for only a few weeks, he had been a surprise choice for the job having held no important positions in the church. He owed much to his friendship with the Boleyn family and Henry's belief that he would support his petition.

The Priory was also the site of an overnight stop in the funeral cortege of Eleanor of Castile (1241-1290), the wife of King Edward I. The couple married in 1254 and enjoyed an unusually happy relationship in what had been a dynastically arranged marriage. Eleanor always travelled with Edward during his various journeys; she was with him on a crusade from 1270-1274 and gave birth to the future Edward II at Caernarfon while on campaign in Wales.

She died in Harby, Nottinghamshire, in November 1290. Her body was carried in solemn procession to Westminster Abbey for internment. The funeral cortege stopped overnight on twelve occasions; Edward later had a cross erected at each of these locations in commemoration of his late wife. Nothing survives of the Cross at Dunstable although a new modernistic statue of the queen has been placed in the Queen Eleanor Shopping Centre.

There were three other crosses in the immediate area at St Albans, Woburn and Stony Stratford. Only three crosses survive, at Waltham Cross, Northampton and the best preserved at Geddington in Northamptonshire.

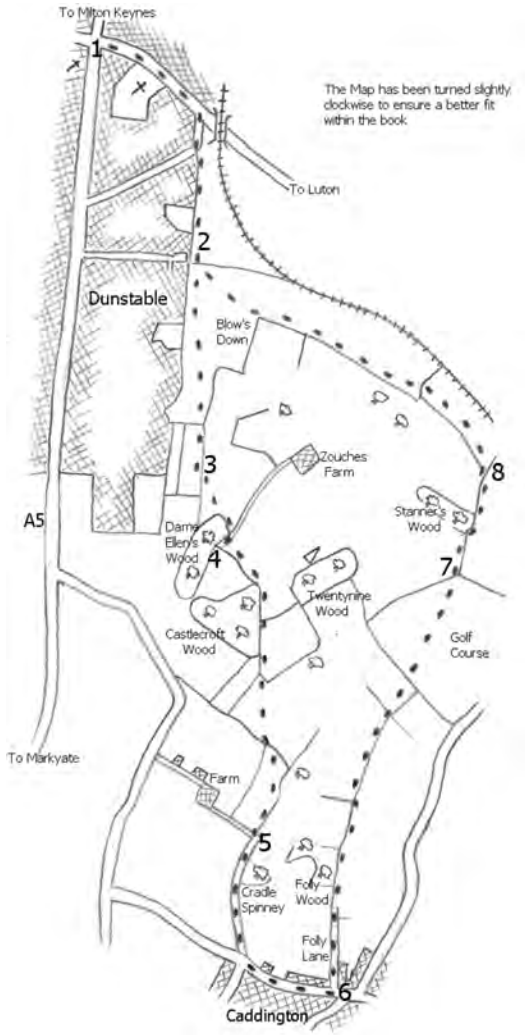

The Charing Cross was where the equestrian statue of Charles II stands south of Trafalgar Square; the original cross was destroyed by the Puritans who considered it to be an example of idolatry. The present cross was erected by the London Chatham and Dover Railway in front of their new hotel at Charing Cross Station.

Nature Notes

The Ring Ouzel, a member of the Thrush family but far less common than its cousins can often be seen on Blow’s Down. Much like a Blackbird but slightly smaller and slimmer; the wings have pale edges and seem lighter when folded, but the main identification is a broad white crescent on the chest. The female has browner plumage and the crescent is not as distinct. They are much less tame or friendly than a Blackbird and may be seen from a distance standing on a rock, singing, but will quickly fly away.



Hold a Fish & Chip Supper
to help spinal cord injured people rebuild lives after injury
Great British Fish and Chip Supper – Friday 15th May 2015

Want to eat Fish and Chips, while raising money for charity? Hold a fish and chip supper on Friday 15th May 2015 whilst raising awareness of spinal cord injury and supporting SIA’s vital services.

You can hold a fish and chip supper in your own home, at work or hold a larger supper at your local community centre.

SIA will provide a fundraising pack containing hints and tips, recipes, invitations and donation envelopes. By inviting 8 friends and asking them to donate an additional £5.00 means you will raise at least £40.00 from your supper but we will also give you additional fundraising ideas to raise even more money for SIA.

In 2015 we want to make the batter matter and raise £40,000 from everyone holding suppers. Last year we raised £20,000 from the suppers.

The money raised from the suppers will help the Spinal Injuries Association offer support to individuals who become paralysed and their families, from the moment a spinal injury occurs, and for the rest of

their lives by providing services and publications which enable and encourage paralysed people to rebuild lives after spinal cord injury.

Every year in the UK over 1,000 people experience a spinal cord injury and there are an estimated 40,000 spinal cord injured people in the UK alone.

Community Fundraising Manager, Elizabeth Wright, says, “The Fish and Chip Supper is a wonderful opportunity for a great evening with friends and family. We are also encouraging people who work to hold a Fish and Chip Lunch in their work places to raise even more funds. You may be even a local community group wanting to run a fun evening with your group.

For more information or request a fundraising pack call Elizabeth Wright on 0845 071 4350 or email fundraising@siafishandchips.co.uk or visit www.siafishandchips.co.uk



Taking the Strain out of Household Chores

Whether we enjoy it or not, most of us have to do some form of housework on a regular basis - how we go about this can put our backs at risk of injury. Follow these useful tips on how to look after your back whilst keeping the dust and cobwebs away.

Vacuuming

- Keep the vacuum cleaner close to your body, avoid reaching excessively forward, causing your back to bend.
- Ensure you keep your back relatively straight.
- If you need to reach further forward – bend your knees not your spine.



Cleaning the bath

- Use a long handled mop or stand in the bath to clean the opposite side.
- Do not lean across the bath – this puts significant stress on your spine.
- Use a spray cleaner to save you reaching and scrubbing – let the detergent do the work!



Ironing

- Adjust the height of the board so that it is about 15cm (6 inches) below the elbows.
- Spread your feet apart and place them slightly in a lateral (side) lunge position
- Then begin ironing by transferring your weight from one leg to another.



Laundry

- Reach down to pick up a basket by bending your hips and knees, not your waist
- To lift the basket, use



your legs

- Hold and carry the basket close to you at all times



Removing low items

- When reaching for an object under the counter, do not lean forward and bend at the waist - instead, bend your hips and knees, while keeping your back straight.



Cleaning high areas

- In order to reach high areas while performing household chores, use a step stool.
- Keep your feet flat, and your neck and back straight



To sweep:

- Make sure your legs are doing the work instead of your back.
- Place your legs in a stepping position (forward lunge) and transfer your weight from one leg to another while keeping your back straight.

Follow these few basic principles, remember to think about your posture with all household activities, ensure you take regular breaks and you should find this helps take the ache and strain out of your housework.

If you are worried about an ache or strain, or are unsure about anything in this article, one of our Chartered Physiotherapists will be happy to help.



St Judes Clinic,
26 Lake Street
Leighton Buzzard
LU7 1RX

☎ **01525 377751**

🌐 www.stjudesclinic.com
✉ enquiries@stjudesclinic.com

Dagnall Weather Station (AONB)

Weather Conditions for January 2015



Elevation: 450 ft - Latitude: 51° 50' 13" North - Longitude: 0° 33' 34" West

The New Year started off mild and dry but by the 3rd January a westerly depression brought rain all day, this became the pattern for the month depression after depression. The rainfall was average with only 70.2mm if you compared it with January last year with 160.8mm. The second half of the month the weather turned much colder with temperatures dropping to a low of - 6.2°C compared with last year's winter low of - 1.8°C. By the 22nd we were into a week of high pressure bringing sunny days and clear nights resulting in the temperature dropping, this is when the wind chill is more noticeable, you can see this clearly in the 3 day chart below.

| | High | Date/Time | Low | Date/Time |
|--|------------------|--------------------------|--------------------|---------------------|
| Temperature: | 13.5°C | 9 Jan 18.00 | - 6.2°C | 23 Jan 04.30 |
| Mean Temperature | 4.5°C | | | |
| Dewpoint: | 11.9°C | 9 Jan 18.00 | - 7.1°C | 23 Jan 04.00 |
| Humidity: | 97% | 5 - 6 Jan | 64% | 10 Jan 14.00 |
| Barometer: | 1035.8 mb | 4 Jan 12.00 | 973.9 mb | 30 Jan 04.30 |
| Wind Speed | 46mph NNW | 10 Jan 00.30 | Months avg. | 7.8 mph |
| Wind Chill: | 9.9°C | 2 Jan 00.00 | -6.1°C | 23 Jan 04.00 |
| Dominant Wind: | W | | | |
| Rainfall *T= total rain days and moisture. R= Actual rain | | | | |
| *Rain Days:23 (T), 23(R) | | Wettest Day 3 Jan | 16.99 mm | 0.669ins |
| Monthly Rain: | Total | January 2015 | 70.2 mm | 2.76 ins |
| Yearly Rain: | Total | 1 Month | 70.2 mm | 2.76 ins |

Rain chart for January 2015

Chart shows the wind chill effect on the temperature over 3 days

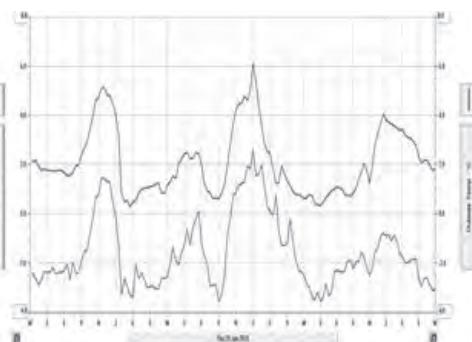
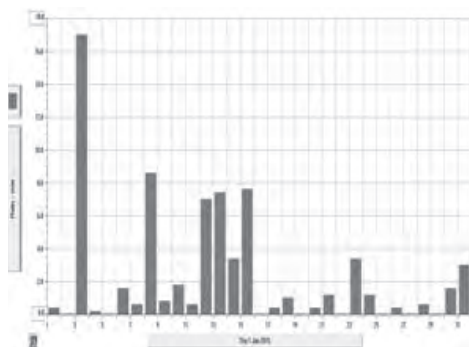

For weather data 24 hours a day, updated every 15 mins, visit: www.dagnallweather.co.uk and http://bit.ly/weather_dagnall this site forecast and much more.

If anyone has a question, comment or wishes to contact me please email: david@dagnallweather.co.uk or telephone: 01442 843883.

Dagnall weather now has an app for your ipad & iphone! Just go to the apple store, search for Wunderstation and follow the instructions to Dagnall Weather Station. Now updated every minute.

2015, A New Year and a New You!

The New Year is the ideal time to take stock and decide what is most important to us in our day-to-day lives. We aim to tackle those difficulties we have ignored over the course of the previous months and we look forward to this new year being different.

A lot of us use New Year to set personal goals and develop new skills with the hope of living our lives more healthily and with more focus on what we enjoy. We join a gym, we go on a diet, we start jogging, we apply for a new job, etc. A lot of us don't follow through these goals and we can feel worse by the end of February.

It may be that this is because there are underlying struggles and issues that need to be tackled from a different perspective and this is where counselling can help. Sometimes it is difficult to talk about personal problems, relationships, bereavement, depression, anxiety, addictions etc. with the people we are closest to. Counselling offers you a safe, confidential space to talk about your life and anything that may be confusing, painful or uncomfortable. It allows you to talk with someone who is trained to listen attentively, and to help you improve things. Being with someone who is outside of your family and friends and is non-judgemental and interested in supporting you through your difficulties can be an empowering experience.

Your GP can refer you for talking treatment that is free on the NHS. Locally, this will usually be a short course of 4 to 6 counselling sessions from the GP surgery's counselling service. If you are in education you may be able to access counselling through your school, college or university. If you are working, many employers offer a counselling service

either in-house or as part of an employee assistance scheme. Additionally, there are many organisations that provide talking therapies and support such as Cruse Bereavement Care (cruse.org.uk), ChildLine.org.uk and mind.org.uk.

If you decide to pay for counselling privately, the British Association for Counsellors and Psychotherapists (BACP) website <http://www.itsgoodtotalk.org.uk> contains a lot of information for anyone considering therapy including information sheets, videos, links to recent research, and a 'find a therapist' directory which helps you to find a private therapist in your local area.

To sum up, a counsellor can help you work through your problems to find practical, manageable solutions that can last throughout your life. Counselling can also be useful to help you process life events such as trauma and bereavements to find ways of living and coping effectively.

Best regards for 2015!

✍️ Teresa Raven

MBACP Registered & Accredited
Counsellor

About Teresa:

Teresa is an experienced counsellor working locally in Berkhamsted and Leighton Buzzard. She has many years experience working with young people and adults, and is a registered and accredited member of the British Association for Counsellors and Psychotherapists (BACP).

Contact details:

Website: ravencounselling.co.uk

Email: ravencounselling@aol.com

Facebook:

[facebook.com/ravencounselling](https://www.facebook.com/ravencounselling)

Salvation Sound



Love - We are given life with love; but are we lovable? Do you love me?, a question often asked. How the question is received will determine the answer. Not everyone is able to speak about the way that they feel. Sometimes we only show love in the form of grief. Love, that deep and abiding emotion, the unexplainable feeling which assails each one of us from time to time.

There are so many forms of love. Love of family - that love stays despite the hurts that we receive from one another. Love of friends - they "put up" with us - warts and all!! The love of fine things - the feel of old worn wood; the touch of silk against ones skin - the "cupboard" love of the cat that twines itself around your ankles; or the loving trust of a dogs eyes. The love and depth of emotion that is seen between two people who are still "in love" after years of living together. Love of nature: the feel of the wind, the soft caress of a shower after a dry spell, the first snowdrop, the colours of autumn woodland, the ripple that crosses a field of corn; 'white horses' on the sea, stars at night, a seemingly never ending love of life that surrounds us. That loving touch, a glance across a room, music, memory, a treasury of favourite things.

I wonder what thoughts went through the mind of Andrew Lloyd Webber when he wrote "Aspects of love" and "Love changes everything". The power of the love of Jesus Christ for each and everyone of us certainly changes our lives - that leads me to thinking of the first commandment - Love the Lord your God with all your heart, soul and mind; and then to "Love your neighbour as yourself". Love is a gift, given and received without thought of gain or reward. Love is wisdom, understanding, perception, affection.

Love is your whole being and yet love is ethereal - just the close proximity of your soul and mine.

"So let us love, dear love, like as we ought"
"Love is the lesson which the Lord us taught."

1 John 4v 7:12

Beloved, let us love one another, for love is of God, and everyone who loves is born of God and knows God.



The Salvation Army, Booth Place, Eaton Bray Weekly Activities



Sunday

| | |
|---|--------------|
| Footprints (Sunday School) | 9.45-10.45am |
| Morning Worship | 11am |
| Songs of Praise | 4pm |
| (3rd Sunday of the month from May to Dec) | |

Tuesday

| | |
|-------------------------------------|------------|
| Coffee Morning (alternate weeks) | 10-11.30am |
| Music practices (all welcome) | 7.30-9pm |

Wednesday

| | |
|---|-------------|
| Home League (Ladies Mtg but all welcome) | 2.30-3.30pm |
| Champions Challenge Club (term time) (Ages 5-10 years) | 5.45-6.45pm |

Thursday

| | |
|--|--------------|
| Parent and Toddler Group (Term time) | 9.30-11.30am |
| Haberdashers' night 2nd Thursday of month | 7.45 pm |
| Ladies Fellowship (Last week of month) | 7.45pm |

For further details please call Envoy Hilary
01525 222087 / 07932 057490

E: hilary.chadwick@salvationarmy.org.uk
W: www.salvationarmy.org.uk/eatonbray



Premier Garage Doors & Gates



Quality Garage Doors

- ✓ Superb choice of designs in metal, wood and fibreglass
- ✓ Any size door made to your requirements
- ✓ Large selection of spares & fast repair service available
- ✓ New or existing doors converted to automatic
- ✓ Professionally fitted by own expert craftsmen
- ✓ Prompt free estimates & advice
- ✓ We cover all areas



(EST 1984)

DIY kits available
Insurance work welcome
Council approved
Remote control gates also available



Unit 7, Sparrow Hall Farm, Leighton Road, Edlesborough LU6 2ES

01525 220212

www.premiergaragedoors.co.uk

THE APPLIANCE, FLOORING & BIKE STORE @ JANES

**APPLIANCES
& TV'S**

SERVICE & REPAIRS

**SAME DAY
DELIVERY &
INSTALLATION
ON STOCK ITEMS**

**WE WILL BE
COMPETITIVE
ON PRICE**



FLOORING

Borrow our flooring samples

We measure and quote

We uplift & dispose old flooring

We have short lead times

We will look after you



Karndean
Designflooring



BROCKWAY
WOODWORKS LTD

We have a Part Time Vacancy in our Flooring Department for a
SALES & ADMINISTRATION ASSISTANT

Also a vacancy for a Qualified Karndean Floor Fitter
Phone Louise or see details in our shop window

01525 220208

**Vacuum - Lawn Mower & Bike
Service & Repairs Available**

4-6 High Street Edlesborough LU6 2HS