

Focus

November 2010

THE ROYAL BRITISH
LEGION



We will remember them...



Remembrancetide

1st November to 11th November

THE FOUR VILLAGES MAGAZINE

EATON BRAY
EDLESBOROUGH

NORTHALL
DAGNALL

The White Horse at Eaton Bray
Market Square
Eaton Bray
Beds LU6 2DG
Tel: 01525 220231
www.thewhitehorseeatonbray.co.uk



17th to 20th November



Great British Pies & Puddings

Here's something to warm us all up during the dark days of November.

We will be cooking the best of British pies and puddings, both savoury and sweet, some classic old favourites and some to surprise you!

Christmas Menu

- (G) Homemade Minted Pea Soup.
- (G) Tian of Crab & Smoked Salmon on a Bed of Cucumber Tagliatelle.
- (G) Mozzarella & Salami with a Basil Dressing.
- (V) Mushrooms & Spinach in a Creamy Garlic Sauce with a Parmesan Crust.



Roast Turkey with Sage & Onion Stuffing & Chipolata Sausage Wrapped in Bacon.
Honey Roast Ham with Parsley Sauce.

- (G) Braised Shoulder of Lamb in a Rosemary & Redcurrant Sauce.
- (G) Chargrilled Ribeye Steak with a Shallot, Cream, White Wine & Mushroom Sauce.
- (G) Sea Bass Fillet in Lemon Butter with Dauphinoise Potatoes & Green Beans.
- (V) Baked Leeks & Courgettes topped with a Cheese Crumble.



Christmas Pudding with Brandy Sauce.
Homemade Sticky Toffee Pudding.

- (G) Chocolate Baileys Torte.
- (G) Winter Fruits Meringue Nest.
Rum & Raisin Ice Cream.
Cheese & Biscuits.



Coffee & Mince Pies.

£26.95 per person

(V) Vegetarian (G) Gluten-Free

Focus - The Four Village Magazine

Magazine Committee

Joint Editors: George Crutcher - 7 Summerleys, Eaton Bray 221637

Email: george.crutcher@tiscali.co.uk

Sally Siddons - 34 Wallace Drive, Eaton Bray 221733

Email: sallysid@hotmail.com

Dagnall Representative: Sue Cawdell - 10 Deans Meadow, Dagnall 01442 842200

Circulation Manager: John Plater - 41 Church Lane, Eaton Bray 221095

Treasurer/Leaflet Enquiries: Ken Coates - 10 The Nurseries, Eaton Bray 220868

Advertising: Sally Siddons - 34 Wallace Drive, Eaton Bray 221733

Design and Layout: Tracey Moren (Moren Associates Limited) 01525 229695

Printed by: Priory Press, Dunstable 01582 699851

Copy for publication to the Editors or one of the following by the **10th of the month:**

Kevin Cabbage - 'Larums', Eaton Bray Road, Northall

Val Barrow - 3 Chestnut Close, Dagnall

Focus accepts no responsibility as to the accuracy or content of any advertising or articles published in 'this' magazine neither do they reflect the opinion of members of the Committee.

© Articles published in Focus may not be reproduced without permission.

December Focus will be a joint issue for December & January.

Don't forget to send in your December & January entries

by 10th November.

Police Contact Numbers...making neighbourhoods safer together **Bedfordshire Police (Eaton Bray)**

General Assistance (Recommended Number) 01234 841212

Leighton Buzzard Police Station/P.C.Viv Dady 01582 473418

P.C. Viv Dady Mobile 07506 745133

Typetalk: 18001 01582 437418

Email: SNT.Leighton-Rural@Bedfordshire.pnn.police.uk

Thames Valley Police (Edlesborough, Dagnall & Northall)

General Assistance: 0845 8505505

PC Jared Levens Mobile 07773 398 727

PCSO Jackie Dodson Mobile 07800 703 524

PCSO Chris Baker Mobile 07974 973 866

Email: WingSouthNHPT@thamesvalley.pnn.police.uk

Village Hall Bookings

To book your local village hall for an event please contact the following:

Northall: Lorna Cabbage, Tel: 01525 220361

Eaton Bray: Norman Lee, Tel: 01525 222831

Dagnall: Elizabeth Coates, Tel: 01442 842550

Edlesborough Memorial Hall: Beverly Sage, Tel: 01525 229509

Village Diaries November 2010



Weekly

- Mon-Fri
(term time) Eaton Bray Pre-school, Eaton Bray Lower School, 01525 220468
- Mon-Fri
(term time) Dagnall Under 5's, Dagnall Village Hall, 9.15am - 12.15pm, Mrs Ann Tobin 07816 358342
- Mon-Fri
(term time) Edlesborough Under 5's Pre-School, Edlesborough Memorial Hall, Sue 01525 222199
- Mon-Thu
(term time) Totternhoe Pre-school, mornings, Totternhoe Memorial Hall, Ellie Deeley on 07913 529574
- Mondays Pilates, 10.45am, St.Giles Church Hall, Totternhoe, Lisa: 01582 412426
- Mondays
(term time) 2nd Eaton Bray Brownies, girls 7- 10 years, Edlesborough Memorial Hall, 6 - 7.30pm, Sarah 01525 229194
- Mondays Dagnall Community Choir, All Saints Church 7.45 – 9.45pm
- Tuesdays Line Dancing, 1.30-3p.m., Eaton Bray Village Hall, Lyn Stubbs 220731
- Tuesdays Baby's First Cafe (Support for Breastfeeding mums), 10.15 - 11.45 am, Pitstone Memorial Hall
- Tuesdays Pilates, 10-11am, Eaton Bray Village Hall, Nicky Roussou 07861 161680
- Tuesdays Totternhoe Baby & Toddler Group, 9.30-11.30am, Totternhoe Village Hall, 07986 730922
- Tuesdays Northall Toddler Group, 9.30am-11.30am (10am-12noon Summer School Holidays Only), Northall Village Hall, Naomi 01525 376575/07977 564449
- Tuesdays Tap & Ballet Classes, JoAnn Latus School of Dance, 4-8pm, Eaton Bray Village Hall, 01582 620576
- Tuesdays Yoga, Dagnall Village Hall 7.45 – 9.15pm
- Tuesdays Coffee Morning, Bring & Buy, Table Top Sale, 10-12noon, Salvation Army Hall, Booth Place, Eaton Bray
- Fortnightly Cheeky Monkeys Under 5's Playtime, 1:00pm - 2:45pm, Eaton Bray Village Hall, Contact Louise on 07784 165259
- Weds
(term time) Pilates, 7.15pm, Northall Village Hall, Lisa: 01582 412426
- Wednesdays Egyptian Dance Class, 7–8.30pm at Eaton Bray Village Hall. Contact: Soraya 01525 853360
- Wednesdays Northall & District Age Concern Wednesday Club, 10am - 3pm, Northall Village Hall, Contact Anna 221996 or Julie 220153
- Wednesdays Surestart Sensory Play for under 5s, 1.30-3pm, Edlesborough Memorial Hall
- Thurs
(term time) Baby & Toddlers Group, Dagnall Village Hall, 12:45-2:45pm (12:30 if bringing lunch) £1 adult 50p child. Contact Faye 07746 120163 or Samantha 07882 903282
- Thursdays Yoga, Northall Village Hall, 11.30am-1pm 01525 377542
- Thursdays Keep fit, 2-4pm, Eaton Bray Village Hall, Mrs Johnson 220304
- Thursdays Kfa Body Moves 40+, Fitness through movement, exercise & dance. 8-9pm, Edlesborough School, Pat 01582 668735
- Thursdays Baby & Toddler Group, Salvation Army Hall, Booth Place, Eaton Bray, 9.30-11.30am
- Thursdays Keep Fit Edlesborough School, 8pm Tel: 01582 668735
- Thursdays Jazzercise, 9.30-10.30am, Eaton Bray Village Hall, Angela Veryard, 01525 715208
- Thursdays Grace Baptist Church (by the Post Office) Bible Study 7.30p.m.-9.00p.m. all welcome, Antony Coles 07848007977 or Peter Feben 01525 221048.
- Thursdays Karate, 7-9pm, Eaton Bray Village Hall, Brian Bates 07958 348086
- Fridays Tap & Ballet Classes, JoAnn Latus School of Dance, 4-8pm, Eaton Bray Village Hall, 01582 620576

Village Diaries November 2010

- Saturdays Jazzercise, 9.30-10.30am, Eaton Bray Village Hall, Angela Veryard, 01525 715208
- Saturdays Drama Class for Children, 10.35am-12.35pm, Eaton Bray Village Hall, Claire Casey, 07792 508591
- Sundays Grace Baptist Church (by the Post Office) prayer time 9.30am, main meeting 11.00am-12.00pm. All welcome, Antony Coles 07848007977, or Peter Feben 01525 221048.

Monthly

- 1st Monday Eaton Bray Parish Council Meeting, 7.30pm, The Coffee Tavern
- 1st Monday Eaton Bray W.I. Meeting, 7.30pm, Eaton Bray Village Hall, Contact Sheila Beal on 01525 221185
- 1st & 3rd Monday Knit n Stitch. 2pm-3.30pm. Coffee Tavern. Eaton Bray. Knitting, crochet & needlecraft. Tel Wendy 07908 828414. www.wendy-poole.co.uk
- 1st & 3rd Tuesday Dunstable & District Orbit (social and charitable) Club meet at Dunstable Rugby Club at 8pm. For details contact 01525 222441 or 01582 755147
- 2nd Tuesday Toddlers' Church, St Mary's, Eaton Bray, 2.00pm
- 2nd Tuesday Dunstable & District Local History Society meeting, 7.45pm, Methodist Church Hall, Dunstable (opposite Wilkinson)
- 2nd Tuesday Edlesborough W.I. Meeting, 7.30 pm, Edlesborough Memorial Hall
- 2nd Wednesday 8.15pm Healing Service in St Mary's Church
- 2nd Thursday CAMEO Coffee, tea & chat, 10am-12noon, Edlesborough Methodist Church
- 3rd Thursday Edlesborough Parish Council Meeting, 7.30pm, Memorial Hall
- 3rd Sunday Lunch club 11.30 to 2.00pm, Eaton Bray Village Hall, Chris Hewitt 222288

Other Regular Events

- 7th Beds Area Narrow Gauge Model Railway Club, 11.30am-5pm, Eaton Bray Village Hall. Visitors welcome
- 10th, 24th Bingo, Dagnall Village Hall 8pm
- 12th Leukemia Research Coffee Morning, 2 Dunstable Road, Dagnall 10.30am.
- 13th Cafe Community, 11am-1pm, Eaton Bray Methodist Church
- 16th Over 60's Village Hall 2pm. Speaker Mr Paul Healey, History of Dunstable
- 27th Edlesborough Farmers & Craft Village Market with hot snacks, local crafts and handmade fare, Edlesborough Memorial Hall, 9am-1pm

One Off/Annual/Irregular Events

- 3rd Edlesborough Under 5's Autumn Bazaar, 2-4pm, Edlesborough Memorial Hall
- 5th Firework Lunch 12-2pm at 1, Chestnut Close, Dagnall in aid of Iain Rennie
- 20th St Mary's Christmas Fair, 11.30am - 3pm, Eaton Bray Village Hall
- 22nd ELF walk from Coffee Tavern car park 10am
- 25th EDaN Buses & Transportation - Community Transport Open Meeting, 6pm, Dagnall Church Hall
- 26th-28th Art Show, 10am - 5pm, 6 Town Farm, Off High Street, Cheddington
- 27th Under 5's & Dagnall School Xmas Fair, Dagnall Village Hall 1 - 3 pm
- 27th Vauxhall Male Voice Choir in Concert, Eaton Bray Church, 7.30pm, £8, Tickets 221556
- 27th Eaton Bray Lower School Christmas Fayre, 12-2.30pm
- 27th Tring NCT Nearly New Sale, 10.30am-12 noon, (10am entry to NCT members), Tring School, Mortimer Hill, Tring

EATON BRAY PARISH COUNCIL

Please come and help to run your village

The Parish Council consists of nine members of the public

We come to each Parish Council Meeting in the Coffee Tavern on the 1st Monday of each month and spend on average around four hours each month advising and helping to run our village

At present we have two vacancies – will YOU come and join us?

If yes, please contact the Parish Clerk

You can also look at our website for more details

Heidi Head, Parish Clerk & RFO

Parish Office: 20 Good Intent, Edlesborough, Dunstable, Beds, LU6 2RD

Email: clerk@ebpc.co.uk Telephone/Fax: 01525 221464 Website: www.ebpc.co.uk



EDaN Buses & Transportation Community Transport

Can you spare just a few hours a week....

**To help a local person who needs to get to
GP or hospital appointments, visit friends
or get to the shops?**



**Volunteers drive their own cars and your petrol costs are paid - so
there should be no out of pocket expenses on your part. An hour or so
a week is all that is required for this interesting and rewarding activity.**

**To find out more, please come to an open meeting on
Thursday 25th November at 6pm, Dagnall Church Hall.**

**For further details please contact: Kathy Bovington 01442
842796, Sally Hussey on 01296 421036 or Jackie Wesley on**

01296 383839



CSL

Charvet Services Ltd

Plumbing & Heating Engineer

40 years experience/CORGI registered

Full central heating installation, boiler changes, all heating repairs

Landlords Gas safety certificates

*Complete plumbing service - bathroom refurbishments including tiling
and electrical work*

Underground drainage/blocked pipes etc.

Free Quotations • No call out charge • No payment until complete satisfaction

Telephone: 01525 221052 - Mobile: 07721 625887

Computer Support for Home & Business Users

Problem Solving:

Virus, spyware detection & removal
Internet & email assistance
Fault diagnostics, repairs & upgrades
Slow running PCs

Services:

Computer support for PCs, Mac & Linux
Wireless & wired networking
Data recovery
Install & setup
Health checks

Sales:

Desktops, laptops, printers, peripherals & software

For friendly help and advice call:

John Wallace on 07968 536068 or 01525 261381

email: john@computamation.co.uk - skype: computamation

Computamation Services Ltd - 9a Lower Way, Great Brickhill, Bucks. MK17 9AG.

Established 1999 with 25 years experience

comput@mation

it support & aftersales services

Carpet & Upholstery Cleaning

Professional & Local

All work guaranteed - not happy, don't pay

**Powerful equipment means drier much
quicker than other methods**

**100% Guaranteed no chemicals left in carpet
when dry therefore will not easily resoil
& perfectly safe for children & pets**

Recommendations account for 90% of my work

Absolutely no hard sell

Telephone Colin for a Free Quote

DEEP-CLEAN

01525 851 811

www.deep-cleaners.co.uk

Email: colin@deep-cleaners.co.uk

EDLESBOROUGH SURGERY

11 Cow Lane Edlesborough

Enquiries - 01525 221630 Appointments - 01525 220333

www.edlesboroughsurgery.co.uk

Dr M R Jones, Dr J R Bell,

Dr Stephanie Johnston, Dr Kirsten Riemer

We are a dispensing practice offering a full range of health services

EDLESBOROUGH PHARMACY 01525 223181

Pharmacist - Mitul Patel

Friendly, reliable professional service at the pharmacy

All doctors, dentists and hospital prescriptions dispensed

Professional advice always available

Herbal/Homeopathic products available

In addition-Disability Aids, e.g. wheelchairs, walking frames

Incontinence Aids, Ostomy Products

Special Orders on Request

A range of cosmetics/baby products/seasonal goods



Quality Flooring
and Installation
at Affordable Prices

- ◆ Laminate
- ◆ Carpets
- ◆ Real Wood
- ◆ Karndean Vinyl

For a FREE, no obligation quote, please contact me, Michael Bishop, on either number and I will be happy to visit you in your home.



Master Fitter

"Excellent service and a beautiful floor expertly installed. I would highly recommend Aspley Flooring" *S.Stiliard, Edlesborough.*

"Your workmanship has created a beautiful floor, I shall have no hesitation in recommending you or using your services again" *A Satisfied Customer, Edlesborough.*

t: **01908 587332** m: **07977 575010**

www.aspleyflooring.co.uk

30 Years Experience Domestic & Commercial Security



Burglar Alarms
Redcare Monitored Systems
Intercoms
CCTV
Access Systems
Locks



CERTIFICATE NO. NAC/2/113

Quality Installations – Competitive Prices
Insurance Approved **Free Surveys**

AAA SECURITY

01525 378222

Slicketts Lane, Edlesborough, LU6 2JD



David John Harris



(Established 1992)

All Fencing Work • All Gates
Paving • Patios
Driveways • Shingle
Hedge Setting and Cutting
Grass Cutting
Turving Specialist
Exterior Painting Service
Sheds
Small Building Work
Trees & Shrubs Supplied

Tel/Fax: 01525 221745
Mobile: 07889 143713

Abbott Flooring

- Carpet & Vinyl
- Laminate & wood flooring
- Domestic & commercial
- Supply, fitting & adaptations
- Next day delivery
- All work guaranteed
- Free no obligation quotes
- No job to small

We provide a friendly, professional service at very competitive prices. If you require us to supply & fit or you just need some flooring fitted then give us a call.

Telephone 01525 220249
Mobile 07958 244536

Dominic Woolcott Painter & Decorator



- Internal & External
- Plastering & Coving
- Insurance Work
- 20 Years Experience
- Competitive Rates

For a professional job call:
01525 229682 or 07747 042879

P. DYER ELECTRICAL

For all your Electrical & Testing & Inspection needs

- Re-wires
- Testing & Inspection
- Security Systems/Lighting
- LED & Low Energy Lighting
- Decorative Lighting
- PAT Testing
- Fuse Boards
- Fault Finding/Repairs

Fully insured, Part P registered, all work guaranteed.
Fast, friendly, reliable, local electrician. For a free,
no-obligation estimate, call Paul on:



Tel: 01525 222109
Mobile: 07850 682815



UNICORN WINDOWS

FREEPHONE 0800 092 5212

"WHERE QUALITY & SERVICE ARE NOT A MYTH"

Windows

Doors

Conservatories

Guttering

- Internally glazed for high security
- High security locks on all windows, doors and conservatories
- Full 10 year insurance backed guarantee



UNICORN WINDOWS

Unit 3&4 Youngs Industrial Estate, Stanbridge Rd,
Leighton Buzzard, Bedfordshire LU7 4QB

FREEPHONE 0800 092 5212

www.unicornwindows.co.uk





St Giles' Church,
Totternhoe

**Rock Chorus
Concert**

performing their
repertoire of classic and
contemporary rock and
pop songs

**Friday 10th December
at 7.30pm**

**Tickets £10
including refreshments
01582 662778**

Eaton Bray
Methodist
Church

invites you to

**Café
Community**

*Saturday 13th November 2010
11.00am to 1.00pm*

*Relax & chat with friends,
coffee & light bite*

*Theme: "Remember, remember?"
Charity of the month: Dementia UK.
All ages welcome*



See you there
food for the body.....
food for thought....

Coming soon

**Christmas
Tree
Festival**

**St Mary's Church,
Eaton Bray
3-5 December**



THE BEDFORDSHIRE AREA GROUP
OF
THE ASSOCIATION OF 16MM NARROW GAUGE MODELLERS
PRESENTS

STEAM IN BEDS '10

A LARGE SCALE NARROW GAUGE MODEL RAILWAY SHOW
FEATURING 4 NARROW GAUGE LAYOUTS RUNNING 16MM
LIVE STEAM LOCOMOTIVES

TRADE SUPPORT FROM 8 SPECIALIST SUPPLIERS

SATURDAY 4 DECEMBER

10.00AM TO 4.30PM - ADULTS £4.00
ACCOMPANIED CHILDREN UNDER 16 FREE

VENUE

EATON BRAY VILLAGE HALL
CHURCH LANE, EATON BRAY
NR. DUNSTABLE, LU6 2DJ

REFRESHMENTS AVAILABLE ALL DAY

FOR FULL DETAILS SEE OUR WEB SITE
WWW.BAG16MM.ORG.UK

St Mary's Christmas Fair

Eaton Bray Village Hall
Saturday 20 November

11.30am - 3pm

Christmas gifts, Cakes,
Plants, Craft stalls,
Lunches



Edlesborough Under 5's

AUTUMN BAZAAR

WEDNESDAY 3rd November
2-4pm

EDLESBOROUGH
MEMORIAL HALL

Entrance is Free

Everyone Welcome!

Great ideas for Christmas gifts
AND a great opportunity to have
your children photographed!
Refreshments and delicious
homemade cakes will be served

Vauxhall Male Voice Choir

"IN CONCERT"

With

Rachel Maloy - (Soprano)

at

Eaton Bray Church

on

Saturday 27th November 2010

at 7:30 pm

Admission:- £8-00

Licensed Bar will be available

For enquiries & advance tickets please contact:

Sheila Banks on 01525-221556



M.J. BROUGHTON
QUALITY DECORATING
Interior and Exterior
 ALL WORK CARRIED OUT TO THE HIGHEST STANDARD
 For a free estimate with no obligation ring
01525 - 222764
 8 SUMMERLEYS, EDLESBOROUGH.

P.J. BRINKLOW

Electrical Contractor

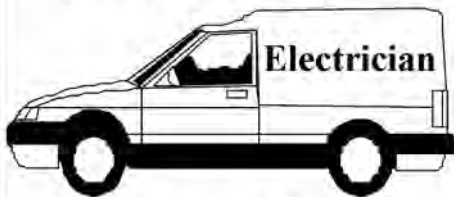

**Most types of electrical
 work undertaken**

Tel; 01525 220469

Mob; 07860 781330

**43, Pebblemoor,
 Edlesborough**

Janes

Carpets and Flooring



We carry a wide range of
 Weaves, Twists & Natural Carpets Vinyl & Quick Step Laminate
KARNDÉAN The warm alternative to **WOOD** & **CERAMIC TILES**

AFFORDABLE & COMPETITIVE PRICES
NO DEPOSIT
INVOICE ON COMPLETION
SAMPLE TAKE AWAY SERVICE

We are happy to visit you at your home For a **FREE** no obligation quote.

High Street Edlesborough Nr Dunstable Beds. LU6 2HS Tel: 01525 220208 www.janesltd.co.uk

CHARTERED ACCOUNTANT



01525 221676

**OPEN 7 DAYS / EVENINGS
FRIENDLY LOCAL SERVICE
VERY COMPETITIVE FEES**

MIKE SUTCLIFFE, MBE

Please visit my website
www.mikesutcliffe.com

213 CASTLE HILL ROAD, TOTTERNHOE, BEDS, LU6 2DA

**Stretch your
child's imagination
in three directions
at once**

Now
running
parties
too!

HERE'S a way to spend weekends that'll have 4-18 year olds buzzing. Enrol them in Leighton Buzzard's Stagecoach Theatre Arts School, where they learn to act, sing and dance. The skills they learn aren't just for the stage. Our students grow in confidence and self-esteem, develop their creativity and communication and learn to be team players as well as rounded individuals – skills for life! There's no audition – all they need is enthusiasm.

For further information about classes or Stagecoach Parties please call Wendy Ashman on 01525 222715 or visit the website, www.stagecoach.co.uk/leightonbuzzard



STAGECOACH
THEATRE ARTS SCHOOLS
WWW.STAGECOACH.CO.UK



Patricia's Cuisine

Catering For All Occasions

- Buffets, Dinners •
- Christenings, Weddings, Funerals •
- Promotions & Business Lunches •

For Enquiries & Menu

Meadside Farm, 104 High Street,
Eaton Bray, Bedfordshire. LU6 2DP

Telephone: 01525 222174

BARRY CATO

MOTOR REPAIRS

*Servicing, repairs and
MOT's arranged*

Workshop at:

r/o Norfolk House Farm, Harling Road
Eaton Bray, Dunstable. Beds, LU6 1QY

Tel: 01525 221681 (workshop)

07836 650015 (mobile)

Val & Chris invite you to a

Firework Lunch

on Nov 5th
at 1, Chestnut Close, Dagnall

12pm to 2pm

Menu

Banger in a bun with Rocket
Catherine Wheel with Golden Rain

Sparkling Company

Christmas Cards Raffle



Iain Rennie
HOSPICE AT HOME

All proceeds to the
Iain Rennie
Hospice at Home

CHRISTMAS COFFEE MORNING

December 11th

10.30 - 12.30

All Saints Dagnall

Various Stalls

In aid of 2010 Project
Stones to Water

NORTHALL & DISTRICT

WEDNESDAY CLUB

CHARITY No 293080



AGE
Concern



RACE NIGHT

Friday 4th February

Edlesborough Memorial Hall

7.00PM (First race 7.30)

Tickets £8 now on sale call 221154

Includes 2 course meal

Bring your own drinks & glasses



Christmas Fayre



Eaton Bray Lower School
Saturday 27th November 2010
12-2.30pm



Come and visit Santa in his Grotto
Meet Hearing Dogs for the Deaf
Enjoy hot food from Patricia's Cuisine
Home made refreshments

Adult's and children's tombola and a great raffle
Biscuit decorating for the children and lots more

Come and support your local School
We look forward to seeing you there!



Christmas Fair

Sat 27th Nov



Dagnall Village Hall



1 - 3pm

Children's Toys & Games

Adopt a cuddly toy

Santa's grotto

Cakes/biscuits/refreshments

Christmas gifts & cards

Mince pies & mulled wine

Tombola

Family Quiz winners announced!

All profit to Dagnall School & Dagnall Under Fives

SPOTLESS OF AYLESBURY

Domestic & Commercial Cleaning Service

Fully Insured
Family Business
Free Quotes
References Available
Rental Cleans

Also Carpet Cleaning with the new
Therma dry cleaning system -
Cleans, Disinfects, Deodorises and
Protects in one application
Carpets dry 15 to 30 minutes

Tel: 01296 624837

Mob: 07909 934168 / 07796 406717

www.spotlessofaylesbury.co.uk

BRIAN'S
SCHOOL OF MOTORING

top grade 6 instructor

excellent pass rate
block booking discounts

01582 535689

07958 348086

bbates.1@ntlworld.com

briansschoolofmotoring.org.uk



GYM & TONIC

WANT TO GET FIT, HAVE A
HEALTHIER LIFESTYLE & IMPROVE
THE WAY YOU LOOK & FEEL?

The following can be provided in our
Gym in Edlesborough or in your home

* A Health & Fitness Consultation *
* Personal Training * Massage *

Ruth Anderson Dip. PT & ST, Member of: Inst of Sports
Therapists & Register of Nutritional Therapists

Tel:01525 223074 Mob:07812 163979

For all your building needs look no further



BRIGGS

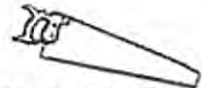

BUILDING & CARPENTRY SERVICES

Established 1981

For a professional, friendly service call:

(01525) 221767

(07970) 214439

Domestic & Commercial

Extensions
Renovations
Conversions
Alterations

New Builds
Roof Repairs
Kitchens
Bathrooms

Patios
Driveways
Decking
Garden Walls

All work Guaranteed

Free Estimates



High Street Hair

66 High Street
Eaton Bray
Nr Dunstable Beds
LU6 2DP
01525 ~221252

A Professional modern salon
Quality individual services for the whole family,

Specializing in cutting and colour techniques.
Wedding and prom hair,
Pamper parties for little princess also available

PAUL MITCHELL

Schwarzkopf

a new religion for hair

GATES

Plumbing & Heating Ltd

Specialising in all types
of Plumbing, Gas & Oil
Heating including boiler
servicing

Tel: 01296 670445

Email: plumbing@gates100a.fsnet.co.uk

GAS SAFE & OFTEC registered

Mark Janes Contracts

**Felt Roofing - All Roofing Repairs
and Property Maintenance**

FREE ESTIMATES



t: 01442 877528

m: 07841 343470

e: mark.janes3@btinternet.com

Established 25 years

*Approved Contractor
for Local Authorities*

Wills, Probate & Lasting Powers of Attorney



Tony Duke, our highly trained and experienced Regional Director, will ensure your Will matches your specific requirements.

HOME VISIT

YOUR PRIORITIES? YOUR REQUIREMENTS?

- avoid Inheritance Tax
- minimum future long term care fees
- the best provision for children
- protect home from an enforced sale

You receive a very personal IN-HOME service, benefit from the fullest legal protection, and have your documents prepared by solicitors who specialise in Family Law. Fees are very competitive including **discounts on Family Estate and Care Packages**.

CALL TONY ON:

01525 220644

for a daytime or evening appointment in your home.

A leading provider of
solicitors' IN-HOME
Will writing services
locally & throughout
the UK



pinstripes

SIGNS • GRAPHICS • CLOTHING

**signs
graphics**

**printed clothing
promotional goods
stationery printing**

01525 220485

see our website for full list of services

WWW.PINSTRIPESIGNS.CO.UK

SALES@PINSTRIPESIGNS.CO.UK

38 TOTTERNOE ROAD EATON BRAY BEDS LUG 2BD

01525 220 538
www.crockadoodledoo.co.uk

Original ceramics *Painted* by **YOU**
from
Crockadoodledoo

We come to **YOU**
YOU paint, we glaze and fire
And return to **YOU** one week later

Children's parties, personalised gifts, baby hand prints
And much, much more...

info@crockadoodledoo.co.uk

Curtains 4 u

Jan Robinson

Phone/Fax: 01442 843454
Mobile: 0777 9029140

Curtains with a certain Flair

Very competitive rates for all your soft furnishing needs. Hand finished curtains a speciality. Alterations and own fabric work undertaken

TMS Chauffeur Services

Luton	£20.00
Heathrow T1,2,3	£50.00
Heathrow T4,5	£55.00
Gatwick	£75.00
Stansted	£65.00

London, Theatres, Stations, Ports.
Distance no object.

For a professional reliable service call:
01582 667710

Coffee Tavern

Large Hall	£6 - 00 per hour
Committee Room	£3 - 50 per hour
Large Hall and Committee Room	£8 - 00 per hour



Bookings 01525 220891

Stairlift available



Your Village Estate Agents

Independently owned and established for over 35 years,
fully staffed by experienced mature and professional people
giving an expert and friendly service.

Call Tony Denson, Hilary Tootell, Hilary B or Julia now

MOVE WITH THE NAME YOU CAN TRUST

65 Moor End
Eaton Bray
LU6 2HN
Opposite the Edlesborough Post Office

Tel: 01525 221313

www.densons.co.uk



The three **aaaghs**

Reading, writing
and arithmetic



Maths and English After-School Study Programmes

- work at a pace that is tailored to your child's needs
- give their confidence a real boost
- develop invaluable study habits and concentration
- complement the school curriculum

Contact your local instructor today.

Christina Wade • Dunstable Study Centre
01525 222 505
dunstable@kumoncentre.co.uk

kumon.co.uk

KUMON
Every child can shine

All Plumbing Repairs and Installations

Domestic & Commercial

- Dripping taps
- Sinks
- Overflows
- Boiler Changes
- Cylinders & Tanks
- Immersion heaters
- Showers & Bathrooms etc
- Leaks, Bursts & Blockages
- Insurance work undertaken

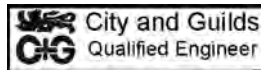

No call-out charge, free estimates

D. NICHOLSON PLUMBER

01525 872335

Mobile: 07976 975604

Glebe Farm Cottage, Dunstable Rd, Toddington

Dunstable

LAMINATES

email or fax your requirements
for a free quote or why not
take advantage of our free
home measuring service

cutting and edging service
available

why not visit our show room -
you'll be amazed at the choice

we are here

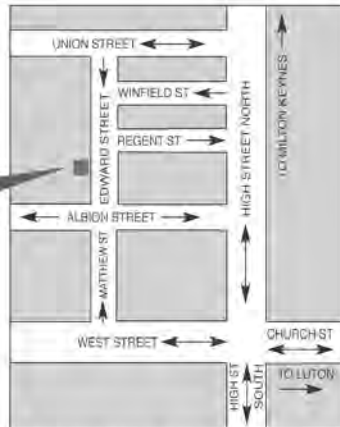

47 Edward Street, Dunstable,
Bedfordshire LU6 1HE
Tel: 01582 668973 Fax: 01582 608227
Email: sales@dunstablelaminates.co.uk
Web: www.dunstablelaminates.co.uk

THE **WORKTOP** specialist



James B Chadburn FBHI

Fine Antique clocks & Barometers

Specialist in repairs &
restorations.

Valuations & clock
finding service.

Advice & assistance on
formation & disposal of
private clock collections.

Quality clocks/barometers
Bought & sold.



Telephone 01525 221165

Mobile 07790 000629

E-mail: jbchadburn@lineone.net



Café masala

Exquisite Indian Cuisine

We Cater for Office or Private Parties and don't
forget to try our Sunday Buffet

10% Discount on all Takeaway Orders Over £12

Fully Licensed & Air Conditioned

Open Seven Days a Week

Hours: 12 Noon to 2.30pm & 6.00pm to 11.30pm

Tel: 01525 22 22 64

63 Bower Lane · Eaton Bray · Dunstable · Beds · LU6 1RB
email: taraque@hotmail.co.uk · www.cafemasala.com

WASHING MACHINE REPAIRS

ALSO
DISHWASHERS, TUMBLE DRIERS,
AND ELECTRIC COOKERS



Call
ANDERSON D.R.S.

01582 665764

www.andersondrs.co.uk
SALES AND RENTALS AVAILABLE

Buy Direct From Our
Own Farm

Master Card

VISA

From **Ivinghoe Turf**

- Commercial & Domestic
- Small Orders Welcome
- Bark, Grass Seed & Fertiliser
- Laying Service
- Discount on Larger Orders
- Screened & Blended Topsoil
- All Year Availability
- Forklift Delivery Available



ROLAWN®
Approved Rolawn
Stockist

Family firm farming since 1949

ALL AREAS

Freephone :

0800 043 5061

www.ivinghoeturf.com

The Bungalow, Vicarage Farm, Ivinghoe, Leighton Buzzard

AARON FENCING

ALL TYPES OF DOMESTIC & COMMERCIAL
FENCING & DECKING WORK UNDERTAKEN

- FREE ESTIMATES
- FULLY QUALIFIED & INSURED
- PERSONAL SERVICE AT COMPETITIVE PRICES

TEL: 01582 665779

MOBILE: 07798 927272

7 STATION ROAD, DUNSTABLE, LU5 4HS

ARC Contract Services Ltd

- Wallpapering and painting
- Laminate Flooring • Covings
- Tiling • Bathroom installations



Quality work at affordable prices
Insurance work undertaken
All work guaranteed for 5 years
Public liability insurance cover

FOR FREE PROFESSIONAL QUOTATION
CONTACT ADRIAN ON: 01582 539179 or
07789 730580

Garden Care

30 years experience

Traditional Garden Maintenance
and Landscape Services

Free Estimates & Advice

Telephone: 01582 704867

Mobile: 07830 286837

jazzercise

cardio

strength

stretch



MON 7.45pm Brewers Hill Sch
WED 7.45pm Queensbury Sch
THU & SAT 9.30am St Mary's
Eaton Bray Village Hall
THU 7.30pm Leagrave Primary
Tel: Angela 01525 715208

www.bedsdancefitness.com

FREE CLASS WITH THIS AD

Gas Boiler Servicing

Over 35 years experience

Have your boiler serviced by a **Gas Safe** and **CORGI** registered engineer from £60

Other services available:

Maintenance, repair and installation of all domestic gas appliances including L.P.G.

Boiler installations, landlord Safety Certificates, Power flushing, pre-purchase surveys and plumbing.

Free Quotes, no call out fee, and free friendly advice on all of the above

**Edwards Gas &
Heating Services
Eaton Bray**

Tel 01525 220626

Email:

stevethegas@orange.net

Stuart Ball

*Ceramic Wall & Floor
Tiling Specialist*

Over 27 yrs Experience



**City and Guilds
of London Institute**

Tiles supplied or Labour Only

*For a reliable service call
your Local Tiler*

Eaton Bray 229381

Will Kimberley Garden Services

01442 255784

**Phone for a free no obligation
written estimate.**

Fiona@wkgardenservices.co.uk

- High hedges a speciality
- Overgrown gardens cleared
- Fences erected and repaired
- Tree Lopping
- Fruit tree pruning
- Shrub trimming
- General garden tidy up's
- In fact any job in the garden!



L & J Autos

Mobile Mechanics

Servicing/MOT/Car Repairs

**Free Call Out with Cost Given
All you Motoring Problems Fixed
At your Convenience.**

**Call us Anytime, 7 days a week
Experienced on All Vehicles,
Quality work Guaranteed with
Great Customer Care.**

Mobile:

Lee: 07825 223210

John: 07710 202190

DELL'S WINDOWS LTD



www.dellswindows.co.uk

**UPVC Windows, Doors
and Conservatories**

Tel: 01442 826359

Mobile: 07957 386239

Email: dellswindows@btinternet.com

TV VIDEO AUDIO REPAIRS

BOB SMITH

EATON BRAY 221722

ALL WORK GUARANTEED

FREE ESTIMATES



A warm welcome awaits you at The Village Swan, Ivinghoe Aston

Alan and Norma offer you traditional home cooked food, a good selection of well kept real ales, fine wines, along with a smile and friendly, efficient service.

Sunday Carvery

*A superior carvery of at least 3 meats, 5 freshly cooked vegetables, home made Yorkshire Pudding and a choice of potatoes. £7.50
Children's portions available.*

Theme Nights

*Normally on a Saturday night - always a good laugh coupled with good food.
Send me an email to thevillage.swan@virgin.net to be kept in touch*

Fish & Chip Night

*Thursday evening is Fish & Chip night, either takeaway or eat in.
Fish of the day in Norma's crispy batter with chips, takeaway £4.95
Full menu still available.*

We can operate the Carvery anytime for parties of 20 to 30 if you pre-book, from £6.50/person.

Ask about our "Hall: Eat your heart out" offer, for your function, which includes hire of the Village Hall, a licensed bar and a carvery for as little as £10 per person

To join our mailing list please send a request to thevillage.swan@virgin.net

Call us on 01525 220 544 or drop in to see us.



Naturally

Relaxed

Photography

Ian is rapidly becoming one of the countries most sought after photographers. He is recommended by some of the local top hotels including The Grove and Hanbury Manor. Ian specialises in wedding and portrait photography with years of experience in capturing people's special moments. He is a qualified member of the Master Photographers Association and the Society of Wedding and Portrait Photographers.

Ian Waldron
naturally relaxed photography®

www.ianwaldronphotography.com
0845 225 1771

Your Village Photographer
Based at Sparrow Hall Farm - Edlesborough



BEFORE



& AFTER



MISTY DOUBLE GLAZING ?

KEEP YOUR WINDOW FRAMES....

....WE JUST REPLACE THE GLASS!

- UPVC • Aluminium • Or Wood

Because we replace just the glass the repair is a

FRACTION OF THE COST

of a complete replacement window.

QUALITY GLAZING SERVICES

01525 876808

**UPVC
frame
cleaning
service
available**

We also replace Broken...

- Glass • Handles • Hinges
 & Locks

and Repair... Patio Doors & Conservatories!



REVIVE

HOLISTIC THERAPY

Holistic therapies are concerned with treatment through massage, manipulation and relaxation.

They are not only treatments for one physical ailment or one part of the body, but also treat the person as a whole.

Ideal for today's stressful lifestyles.

Treatments include:

Aroma therapy Massage

Indian Head Massage

Reflexology

Reiki

Crystal Therapy

I also run Reiki courses so you could learn how to become a Reiki Master so that you can help yourself as well as others.

Also available... Manicure / Pedicure

Vouchers are available for any treatment, so why not treat a loved one or friend as well as yourself.

Host a Holistic day party with your friends.

Edlesborough based. For more information or to book an appointment call

Kate Meredith NHHT, RGN, on 01525 221880

Established over 10 Years

Duncan Tomblin TREE SURGEON

Forestry Contractor • Tree Felling

Crown Reduction & Thinnings

Deadwooding • Hedge Cutting

Stump Grinding • Site Clearance

Private Agriculture Fencing Contractor

Chipper & Stump Grinding Hire

Digger Hire

**FULL PUBLIC LIABILITY INSURANCE
FREE ESTIMATES**

'The Best Choice For Your Tree'

TEL: (01525) 221946

MOBILE: (07802) 410728

12 Greenways, Eaton Bray, Beds

The EDaN Project Traffic Management Team

Your village needs you!

We are assuming that you have all read that “speed cameras are being turned off around the country.”

Good or bad?

Good No need to worry about points on our driving licence!

Bad Traffic will undoubtedly speed up and it may well be one of “ours” who is injured or killed by speed!!

We have yet to read a report on an accident which states that “the damage to vehicles and personal injuries sustained would have been less if the vehicles involved were going faster”!!!

At the time of writing this article, the Parish Council have yet to be officially notified of the current status of the speed camera on Edlesborough Hill, although local papers have reported that the camera is no longer operational. The Traffic Management Group will follow the situation closely and will report again soon on what action we can take as villagers with a view to retaining our camera.

The Parish Council purchased a radar speed detection unit “Speedwatch,” which our group has used for 18 months. Hopefully you have seen it in action around the villages. In the main we have used “Speedwatch” to collect data. Monitoring the speed of vehicles has helped in understanding the extent of the problem, and at the same time has acted as a deterrent to speeding drivers. This can be immediately seen when “Speedwatch” is at the road side.

Due to cash constraints it would appear many authorities are abandoning their responsibilities on restraining traffic speeds. Will there be sufficient police mobile speed cameras out there if the police also have financial restraints imposed on them?

So this is where the villages need you!

If the local authorities are turning off speed cameras then the villages need to “step up to the plate” and look after themselves.

We need help to increase the use of “Speedwatch.” If you have an hour to spare once a week, even just once a month, and would like to be trained in the use of “Speedwatch” and help us, please contact the undersigned or make contact via the Parish Council web site.

We are not “nerds”, “anoraks” or “wanabe policemen”. We are a group of villagers trying to maintain a safe environment on our village roads.

Please don’t leave it to others. Your actions could save someone’s nearest and dearest.

David Gravestock

e-mail davidgravestock@btinternet.com

Lorna Cabbage

e-mail lornacabbage@larums.com



Fairway Travel
Taxi & Airport Services

Peter J Dixon

Chauffeur Service

7 days a week

Call for free quotation

Mobile: 07951 831905



**EDESBOURGH
TENNIS CLUB**

Website by [Jupiterwill](#)

www.etctennis.org

Play tennis Have fun Socialise Feel good Join our club

Join via the website, or call Iona McLean-Hall on 01525 220562 for details

Letters to the Editors

Dear Editors,

I live in School Lane, Eaton Bray and like other parents, walk my child up and down the road every day to school and often, the park.

Just recently there has been a regular occurrence of dogs mess on the pavement and over the last week or so, a new deposit every day. It is everywhere.

As you are aware, this is a real health hazard and the children and parents with prams (if they can get past the cars on the pavement) are getting it on their shoes and wheels. There was a case in the National Press very recently of a child blinded in one eye from dogs mess.

It is being walked into houses and getting on children's fingers when removing shoes. I have registered a complaint with the council but through Focus, could I please ask that the dog's owners clear up the mess as all the other dog owners do? Also, if you live in School Lane, please keep an eye out and contact the council with details if you see someone not picking up.

Thank you.

Dear Sir/Madam,

We were very sorry when, because of house moving, our Grand-daughter had to leave Dagnall School where she had been very happy.

Naturally we were concerned as to how a 6 year old would cope with the change from a small village school, where she knew the names of everybody, to a much larger school in Amersham where she knew nobody.

We were also intrigued as to how her education level so far would compare to that in her new school.

It is to the great credit of Dagnall School that she has slotted into the top groups in every subject.

I only write this letter to let fellow citizens know what a valuable facility they have on their doorstep.

Many thanks to Dagnall School for getting this particular little girl off to a great start.

Tony Lumley

*Love Through a Lens
Wedding Photography*



Simon & Stuart

Home: 01525 229 397

Mob: 07778 236 458

www.lovetroughalens.co.uk



DIGITAL & ANALOGUE

TV & FM Radio Aerials

Satellite Installations

Extra TV & Satellite Points

FREE ESTIMATES

☎ 01525 852912

☎ 07710 429678

N.D.S.

General Building & Plumbing

(Established over 15 years)

- Extensions - Loft & Garage conversions etc.
- Kitchens & Bathrooms fitted
- Installer of PVCu guttering, soffits & fascia boards
- Roofing • Patios & Block Paving

Tel: 01525 221470

Mobile: 07941 563424

FREE ESTIMATES

...

NO JOB TOO SMALL



need a holiday?

LUXURY 3 BED, 2 BATH APARTMENT APPROX 1 MILE FROM CENTRE OF PUERTO BANUS MARINA, SPAIN. 45 MINS EASY DRIVING FROM MALAGA AIRPORT.

ALL MOD CONS INCLUDING AIR-CON, SAT TV, FULLY EQUIPPED KITCHEN, SWIMMING POOLS, EXCELLENT CLUBHOUSE & TENNIS COURTS.

MANY GOLF COURSES AND ALL WEATHER BOWLING GREENS NEARBY. CLIMATE IDEAL FOR HOLIDAYS THROUGHOUT THE YEAR. RATES £350 - £750.

CALL PETER OR CELIA ON 01525 220173 OR VISIT OUR WEBSITE AT WWW.479LOSANARANJOS.CO.UK.

Christopher PALLET



Chartered Surveyors - Valuers - Estate Agents

Dedicated branch owners Colin and Linda provide a professional, reliable and friendly service delivered with honesty and commitment.

3 Summerleys, Edlesborough LU6 2HR
Tel: 01525 222333

www.christopherpallet.com

also at: Aylesbury • Gt. Missenden • Haddenham
• Leighton Buzzard • Thame • Wendover

HPC Registered CHIROPODIST & PODIATRIST



For visits in your home
Phone: 07981 749038

(Also Central Luton surgery - open 6 days)

R.J.O'CONNELL BUILDING SERVICES

EXTENSIONS, PATIOS,
DRIVEWAYS, ROOF REPAIRS

AND PROFESSIONAL
DECORATING SERVICE

TEL: 01296 681323

MOB: 07855 236726

Painting/Decorating Curtain Rails
Kitchen Fitting Tiling Shelving/Flat Packs

YOU need LITTLE JOBS if



Shelves scare you, flat pack frustrates you
or mowing doesn't move you,
you need someone to **Do It for You**

For your General
Home Maintenance needs

Contact Carl Bird on 01582 703039
or Mobile 07773 230055

Floor Laying Gutter Cleaning Fencing
Loft Boarding Gardening etc.

2010 Royal British Legion Poppy Appeal

On the front cover of this November issue of Focus is a very special poppy. It is the official logo of the Royal British Legion.

The RBL exists to help all those who have served in Her Majesty's forces, especially those that have been injured, and equally so the families of the injured and killed.

We might have misgivings about our service men and women being in Afghanistan, but over 320 of them have died there so far fighting for our freedom to walk in our own cities, towns and villages unafraid of acts of terrorism. The heart-rending scenes at Wootton Bassett will be repeated before our heroes are all home.

When you see poppies in a box, or someone knocks at your door with them, please make a donation and wear your RBL poppy with pride. You will be showing your support and admiration for all those who have fought and are still fighting in your country's name. More importantly, you will also be helping not only injured service men and women to rebuild their shattered young lives, but also families who have lost a loved one.

Roger and Helen Wilkinson

Poppy Appeal organisers for Eaton Bray



Eaton Bray FORCES HOME-COMING FUND

1944-1945

A COMMITTEE was formed in October, 1944, for the purpose of organising a Fund, the proceeds of which have been given to Men and Women of the Forces, and Men directed to the Mines, who went from the Village in the Service of their Country.

Chairman—Mr. ARTHUR R. ROBERTS

Vice-Chairman—The late Mr. ERNEST GRAY, J.P.

Secretary—Mr. LEONARD TEARLE

Treasurers—The Eaton Bray Parish Council

Hon. Auditors—Messrs. MANTZ & APPLEBY

Committee—

Mr. P. E. Medley	The Rev. D. Lawrence	Mr. H. Howlett
Mr. H. Fountain	Mr. U. F. Loughton	Mr. David Tompkins
Mr. E. Bilham	Mrs. S. Oates	Mr. H. Danvers
Mrs. Couchman	Mrs. W. G. Rollings	Mrs. French
Mrs. Loughton	Miss King	Captain—
Mrs. D. Tompkins	Miss B. A. Thorne	Salvation Army
Miss G. Bates	Mrs. W. Gadsden	Mr. Germany
Mrs. Medley	Mrs. Bilham	Mrs. M. Marks

The sum of £12 each was paid to 122 Men and Women from Eaton Bray who entered the Forces or served in the Mines. In the case of those who fell, the amount was paid to the nearest relative.

EATON BRAY FORCES HOME-COMING FUND

	£	s.	d.	£	s.	d.
INCOME						
Amounts received by House, r.o. House						
Collecting Committee, October, 1944—						
November, 1945	723	17	4			
Donaress	7	1	0			
Women's Institute	25	10	0			
do.	10	0	0			
do.	19	10	3			
Women's Voluntary Service:						
Stars in Battledress Concert	38	4	0			
Proceeds of Whisky Sale	12	14	0			
Sale of Doll	12	6				
Collecting Box	51	10	6			
Christmas Sale, 1944	3	8	0			
Spring Sale, 1945	176	14	3			
Civil Defence:						
Whist Drive	70	4	0			
do.	36	6	0			
Eaton Bray Church:						
Supper and Sing Song	15	15	0			
Church Funds Donation	5	5	0			
New Year's Party	10	18	0			
Film Show	5	8	0			
Supper and Sing Song	10	1	0			
Organ Recital by the Vicar	7	9	0			
Proceeds of Easter Film Show	6	0	0			
Bethune Club:						
Dance	60	16	0			
Concert	10	18	8			
Guild Youth Concert	40	0	6			
Eaton Bray Council School:						
Sale of Toys	57	0	6			
Eaton Bray Home Guard:						
Farwell Supper Collection	11	11	0			
Donation	3	12	6			
Proceeds from Whitsun Sports	30	0	0			
Donation	3	2	6			
Youth Fellowship:						
Carol Singing	46	15	0			
Dance	5	0	0			
Dance	7	10	0			
Salvation Army Eaton Bray Corps:						
Harmonist Dance Band	12	10	0			
Dance	13	0	0			
do.	4	0	0			
do.	3	11	1			
Social Club:						
Dance	7	3	0			
Film Show	7	12	0			
Interest at Bank	19	11	5			
	<u>£1,512</u>	<u>10</u>	<u>0</u>			

EXPENDITURE

Payments of £12 each to 122 Persons	1,464	0	0
Cost of Renovating War Memorial and Inscribing the Names of the Fallen	24	15	0
Part Cost of Home-coming Supper and Social Expenses:			
Cheque Stamps	1	10	0
Printing	4	4	6
Room for Meetings	19	6	
Collecting Box	9	0	
Postage	11	11	
	<u>7</u>	<u>14</u>	<u>11</u>

We have Examined the Books and Vouchers of the Fund, and now certify that the above Accounts are in accordance therewith.

MANTZ & APPELEY,
Accountants and Auditors,
13a West Street, Dunstable,
5/6 October, 1946.

£1,512 10 0



Eaton Bray Lower School

TOP MARKS!

The opening paragraph from the OfSTED inspection report, after their October 2007 visit, said this about EBLs:

"Eaton Bray Lower is an outstanding school. It modestly evaluates itself as good with some outstanding areas, but it is better than this. Its self-evaluation is correct in identifying strengths and areas for development. It provides an outstanding quality of education and care for its pupils and excellent value for money. Staff work exceptionally well in partnership with parents and the community for the benefit of all pupils. Pupils' enjoyment of school is impressive. The supportive parents are delighted with all aspects of its provision. Leadership and management are outstanding. The headteacher's vision for a school at the heart of its community is shared by the highly committed staff and excellent governors. This is set to become more firmly realised with the building of a new nursery with facilities for the local community and visiting professional from children's services."

Please come and visit our friendly village school. Phone 01525 220468 or email eaton@deal.bedfordshire.gov.uk

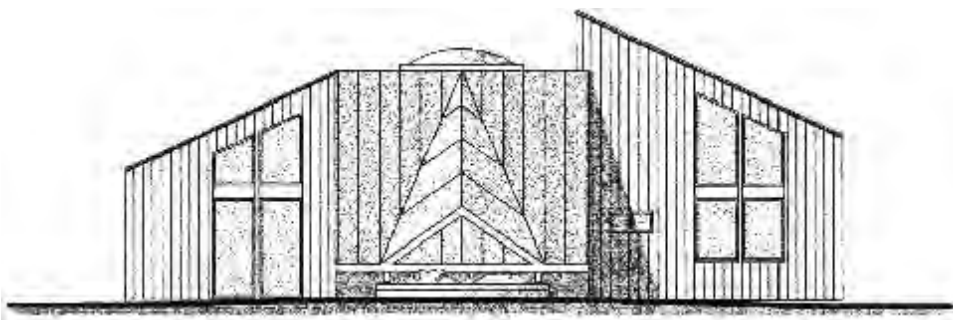

NOW OPEN: EBLs Nursery with extended School provision and wrap-around care in a modern, light, environmentally-aware building. Please call at the school (01525 220468) to find out more.



Healthy School

Eaton Bray Methodist Chapel

Our Cafe Community in October was a great success at the new time of 11-00am until 1-00pm and the Light Bites Menu was very popular. We invite you to join us, relax, meet with friends old and new, enjoy coffee and biscuits or a jacket potato or a B.L.T. for a light lunch if you prefer. Any donations from our November Cafe Community will be shared between Dementia UK, a Charity whose nurses, called Admiral Nurses, provide specialist support for any carer or sufferer of Dementia, and our Chapel Maintenance Fund. There will also be a CRAFT STALL in our Chapel on Saturday 13th November and Saturday 11th December from 10-30am until 1-00pm with lots of excellent gifts for Christmas. An opportunity to shop locally, without the crowds and purchase those special Handmade gifts that seem so much more personal, with of course a welcome coffee or light bite at the end.

CAFE COMMUNITY

**Saturday NOVEMBER 13th and Saturday DECEMBER 11th
A WARM WELCOME AWAITS**

The Travelling Crib 2010



St Mary's sent out its first Travelling Crib during Advent 2004. Now the Travelling Crib is an established feature of December in the villages with our Mary and Joseph crib figures travelling from one house to another until they arrive back in church for our popular Candle Services on Christmas Eve.

Each day the family with whom the figures spent the previous night deliver them to the next recipients. It is an opportunity for two families to conduct a brief act of worship together and, in many cases, share some simple seasonal refreshments. As such it is a way of bringing a little religious focus to the run up to Christmas and an opportunity to get to know some other people in the villages a little better.

If you would like to take part in this delightful custom please sign up on the notice board in St Mary's church – the church is open every day so you can call in any time. For more information please contact Gordon Gray – 220136.

Mobile Libraries

The Central Bedfordshire mobile library visits Eaton Bray fortnightly on Tuesdays. The next visits are 2nd, 16th and 30th November. **The times are as follows:**

Eaton Bray	Arrival	Departure
Greenways	13:30	13:45
Cantilupe Close	13:50	14:05
Church Lane	14:10	14:35
Knights Close	14:40	14:55
Medley Close	15:00	15:15
Moor End	15:20	15:45

For further information call Biggleswade library on 0300 300 8055.

The Buckinghamshire mobile library visits Dagnall on alternate Tuesdays. The next visits are 2nd, 16th and 30th November. **The times are as follows:**

North Road, Dagnall
9.55 – 10.10am
Dagnall School
10.15 - 10.50am



For further information call:

01296 382160

Web-site:

www.buckscc.gov.uk/libraries

Eaton Bray with Edlesborough Parish News

Pastoral Matters: The Rev'd John Heffer, 35 Pebblemoor, Edlesborough (220618)

Associate Minister: Revd Canon Christine Farrington (01582 793409)

Reader: Gordon Gray (220136)

Church Wardens: Peter Bennett (221284) and Graham Mockett (01582 668210)

Parish Administrator: Elisabeth Ryder (07890 718117)

Web contact: eatonbraychurch@aol.com

It is 65 years since the end of World War II and, on Remembrance Sunday, 14th November, we will stand in silence, as we have done for the previous 64 years, in memory of the men and women who gave their lives in that and other conflicts around the world. We will use the words of Laurence Binyon's wonderful poetry:

“They shall grow not old, as we that are left grow old.

Age shall not weary them, nor the years condemn.

At the going down of the sun, and in the morning

We will remember them.”

It is right that we should remember them and recall the sacrifice of those killed in war, for many of you reading this will have had family members killed or seriously wounded in one of the World Wars. Remembrance Sunday is held in their memory and for the memory of those from thousands of villages like ours; I hope you will purchase a poppy and wear it with pride.

Young men from our villages marched innocently to war in 1914 and 1939, proud to serve in defence of those they loved, but they soon experienced the unspeakable horrors of war – neither my grandfather, nor my father ever talked about what they had seen or done. These honourable young men surely could not have imagined that, after the end of the war, in 1945, there would follow 65 years in each of which members of the British armed forces have fought and been killed on active service overseas nor that the total number of people killed in the wars of the twentieth century would be around 160 million.

So on Remembrance Sunday maybe we should also reflect on war today. We are told that these will be primarily fought over resources – water, oil or other mineral wealth - as in Yemen, Sierra Leone, Nigeria and other countries. Around 6 million people have been killed, and many more displaced, in fighting in and around the Democratic Republic of Congo over mineral resources valued at \$24 trillion whilst, only in June 2010, a survey estimated the value of mineral resources in Afghanistan to be over \$1 trillion. Little wonder that the major powers have been fighting there since 1979, with the deaths of around 2 million people. It seems there are people who believe it acceptable to use brutal violence to take what they want from the poor and weak to satisfy national and corporate greed. As G K Chesterton once wrote “It isn't that they can't see the solution. It is that they can't see the problem.”

Jesus was born into a peasant family in a country ravaged and impoverished by occupation of the great empire of his day, Rome - he wouldn't be surprised by today's wars, just dismayed that his teaching had been ignored and distorted. As we remember the fallen dead from the last century we might ask “What is more important today, human greed or human life?”

Gordon, Reader at St Mary's Eaton Bray

Services at St Mary's Church

SUNDAYS :

8.00am HOLY COMMUNION

10.00am PARISH SUNG HOLY COMMUNION

On Third Sunday of each month:

10.00am – WORSHIP FOR EVERYONE a shorter, less formal service for families. (For anyone wishing to attend a service where Holy Communion is offered, there is a Family Communion at 10.30am at All Saints' Church, Dagnall, where visitors are assured of a warm welcome).

WEEK-DAYS :

Tuesday: **2.00pm** Toddlers' Church (2nd Tuesday)

Wednesday: **10.00am** Holy Communion

EVERYONE WELCOME AT THESE SERVICES

Citizens Advice Bureau

Conversion of incapacity benefit, severe disablement allowance and income support into employment and support allowance

Between 1 October 2010 and March 2014, the Department for Work and Pensions (DWP) is converting incapacity benefit, severe disablement allowance (SDA), and income support claimed on disability grounds into employment and support allowance (ESA). This means people who receive these benefits will be transferred onto ESA without making a claim for it, and their incapacity benefit, SDA or income support will end.

Initially, converting of these benefits into ESA will only happen in Burnley and Aberdeen for 1700 people at the beginning of October. The DWP has said that it will start reassessing claims nationally from February 2011, but the process will take three years until March 2014.

In order for the DWP to convert people's benefit into ESA, they must meet most of the conditions of entitlement for ESA, although there are certain differences. For example, people who are receiving incapacity benefit will not have to meet the national insurance contribution conditions for contributory ESA. The DWP will convert incapacity benefit and SDA into contributory ESA, and income support into income-related ESA. If people are not entitled to ESA, their benefit will normally stop, and they may have to claim another benefit, for example, jobseeker's allowance.

If benefit is converted into ESA, the ESA calculation is slightly different. For example, people will not have an initial 13-week period in which their ESA is paid at a lower rate. Instead, they will be entitled to the support component or the work-related activity component from the beginning of entitlement to ESA. ESA may also include an additional amount on conversion known as a transitional addition. This aims to ensure ESA is not less than incapacity benefit, SDA or income support, although the transitional addition reduces over time and will eventually end.

For more information contact the Citizens Advice Bureau, Grove House, High Street North, Dunstable. Tel: 01582 661384. Would you like to join our volunteers? Please contact the above number for more information on volunteering opportunities at Dunstable Bureau



Dagnall News

Over 60's

During September we had a most successful Lunch trip to The Cock at Wing. It was well attended and we had superb weather which added to the enjoyment the occasion.

In October we provided the usual Sausage and Mash lunch. This we understand is a big favourite of our members. On October 30th at 7.30 p.m we have our Musical evening in Village Hall, with Andrew Nix at the organ. All proceeds are for Over 60's Funds.

In November we have a speaker, Mr.Paul Healey, who will be giving us details of the historical past of Dunstable. This should prove to be most interesting
Dagnall School

We have been using the different tools within the Paint program to create our own portraits.

Dagnall Community Choir

FREE GEOGRAPHY LESSON IN THE CHOIR

During a recent practice session our much revered Choir Master, Stuart Harding, gave us a demonstration of "Mull of Kintyre" singing it in a thick Irish accent. He then suggested that we might like to sing it in a similar style. When we asked "Why ?" he said "Where is it then?" We have ended up singing it in English.

What a joy it was to see "The Church on the Hill" in Edlesborough filled to bursting for our October Concert. A beautiful, sunlit, if nippy, early Autumn evening was made the more beautiful by the ringing of the bells and the music produced by the choir and friends.

A huge thankyou to all who attended. We hope that you enjoyed the occasion.

Thanks must also go to Stuart, James Burden our pianist, reserve pianist John Ralphs who, whilst unable to sing at present, manfully tackled the job of "Roadie" and to Alan Williams for organising the whole evening under the auspices of The Edan Project.

We are now looking forward to our next public appearance at The Grove Theatre in Dunstable on Tuesday 9th. November and we are busy expanding our repertoire as well as planning a Christmas programme.

It is never too late to start and new members are always welcome. Simply phone Val Lumley on 01442 842214 or Geoff Ward on 01442 843515 who will be pleased to reassure you that enthusiasm is as valuable as musical ability.

Macmillan Coffee Morning

Sue & Chris are pleased to tell you that their coffee morning in aid of the Macmillan Cancer Support raised £270. Thank you to everyone who contributed and attended.

Dagnall School

We have been using the different tools within the Paint program to create our own portraits. See right.

Welcome to the new children in our reception class - see right.

The children took photos on a recent walk. See page 72 for photos by two of our younger readers.

Matthew



Ruby



Charlie



Jackson



Toby

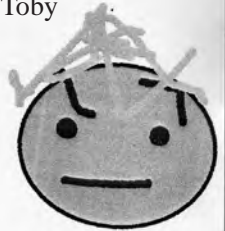

Dagnall School

Above: The children's self portraits using the Paint program

Left: Selfportraits drawn by the new children in our reception class



Edlesborough School Contributions



The children from Years 1 and 2 recently visited Frogmore Mill in Apsley as part of this term's topic on recycling. Frogmore Mill was the world's first mechanised paper mill and still houses a 110 year old paper machine. The children had the opportunity to see paper being made and to watch the printing process. The children were fascinated by their visit and were inspired to write about what they had seen once they returned to school.



Yesterday we went to Apsley Mill.
First we made a book mark. Then we
did paper weaving. Next we had lunch.
After that we saw the ^{shinney} ~~sh~~ st ~~e~~ red
fire engine.

Caroline Kent

I learnt that you could make paper
out of sheep pooh and elephant pooh
and even jeans! There were amazing
Mashines that makes all the paper. next we
printed our names on a book Mark.
There was this thing that when
you put you'r book mark with the
letter you want, you spin a metal
bar and it will make a good
afect.

Matthew Manley



Northall and District Age Concern

WEDNESDAY CLUB

would like to thank everyone who attended our Coffee Morning on 13th October. We raised the grand sum of £228 towards our funds for outings and activities for the Club.

New Members

We do have some places available, so if you are interested or know of anyone who would benefit from a home cooked lunch and some caring company for the day, please contact Anna (221996) or Julie(220153) to arrange a visit.

+++ TARGET STAMP APPEAL +++

Please may we have your Target Stamps from the LBO towards Christmas presents for our members.

Both Edlesborough Stores and Eaton Bray Shop have facilities for collection of these, or if you prefer, please pop in to Northall Village Hall on a Wednesday and give them to us in person! There are 2 tokens in every weekly LBO newspaper.

We would very much appreciate your support.

Many thanks Anna (221996) and Julie (220153)



The Salvation Army's Annual Appeal 2010

With this year's Annual Appeal now complete we would like to publicly thank the many local people and organisations who believed in The Salvation Army by supporting our Annual Appeal to raise funds for our social services work across the country. We also give a special thanks to our volunteer collectors and all those who gave their time so willingly to our fundraising appeal. In this area we raised £2318.79 for the Annual Appeal and we are extremely grateful for everyone's generosity. Thank you for putting your belief into action by supporting our 'Believe In People' Annual Appeal. Money raised directly supports The Salvation Army's work across all ages and backgrounds, as one of the largest providers of social services in the UK. The Salvation Army believes God values every single person, and so we have always sought to help the whole person – body, mind and spirit. Every day officers, staff and volunteers all over Britain are working with the most vulnerable members of our community, befriending them, supporting them and believing in them. If you missed our collectors and want to make a donation, you can do so through our website: www.salvationarmy.org.uk/annualappeal.

May God bless you,

Captain Ray Charlton, Eaton Bray Corps

Tring & District NCT

**Nearly
New Sale**

Sat 27th November

10.30am - 12 noon

**(10am entry for NCT members
with valid NCT membership card)**

**at Tring School
Mortimer Hill, Tring, HP23 5JD**

**Toys, books, videos/DVDs, nursery
equipment, maternity wear, clothes
for babies and children up to age 7**

Edlesborough Post Office
Summerleys, Edlesborough, LU6 2HH

Opening Times

Monday 09:00 - 17:30
Tuesday 09:00 - 17:30
Wednesday 09:00 - 13:00
Thursday 09:00 - 17:30
Friday 09:00 - 17:30
Saturday 09:00 - 12:30
Closed for lunch 13.00 - 14.00

Eaton Bray Village Hall

requires a

Part time Caretaker

This is a paid position

For further details contact

Ross Bagni

Tel. 221411 / 07974 715222



**Leighton Buzzard Drama Group is pleased to present its
2011 WINTER PANTOMIME**

THE SNOW QUEEN

By David Jeanes

Based on Hans Christian Andersen's enchanting children's story

Leighton Buzzard Drama Group has been staging pantomimes in Leighton Buzzard for over fifty years and is proud to bring you the exciting and much loved tale of good versus evil, THE SNOW QUEEN.

Inquisitive young Kai is captured by the beautiful but cold-hearted Snow Queen and is whisked away to the sparkling, snowy Forests of Siberia and The Land of Ice. His fearless friend Gerda sets out to rescue him with the help of the magical Jack Frost. Her grandmother, Granny Featheredge, a wacky, wonderful Good Witch goes too, and on the way they meet a host of characters including HAMMER and TONGS, the Riddling Crowman, evil Black Ice and even Father Christmas! This marvellous family show will appeal to all ages and features cheers, tears (of laughter!) and some magical, musical moments. **DON'T MISS IT!**

**Performances: Thursday 6, 13 and 20 Jan - 7.15pm
Friday 7, 14 and 21 Jan - 7.15pm,
Saturday 8, 15 and 22 Jan - 11.00am, 2.30pm and 6.30pm**

Tickets: Adults £8.50, Conc £7.50, Family (2 Ad + 2 Ch) Thursday only £25
Block booking discount: 34+ seats all at £7.50 (not available for 6.30pm performance on Saturday 22 Jan)

**On sale NOW from the Theatre Box Office
Telephone 0300 300 8125.**

Family Quiz – Fantastic Prizes!

Dagnall School and Dagnall Under Fives are organising a Family Quiz with the help of the Hemel Hempstead Gazette. The fantastic prizes are:

- 1st - **20" HD ready LCD TV & DVD combi** donated by Janes, Edlesborough
- 2nd - **Hotel break** at the Kings Arms, Berkhamsted
- 3rd - **Case of premium wine** donated by Tring Brewery
- 4th - **Christmas hamper** donated by M&S Tring
- Children's prize – **A family ticket to Mead Open Farm**

The quiz will be available to buy from 1st November
at a cost of £5 at the following places:

Munns Farm Shop, Dagnall
Janes, Edlesborough
The Black Swan, Northall

Details of when and where to return the forms will be given with the quizzes.
Winners will be drawn from all the correct entries, by the Hemel Gazette, at our
Christmas Fair which takes place on Saturday 27th Nov, 1-3pm
at Dagnall Village Hall.

Good Luck!

Edlesborough Farmers/Craft Village Market

27th November

**Edlesborough
Memorial Hall**

9am - 1pm

Hot snacks * Local crafts

Homemade fare

Beautiful jewellery & repairs

Local grown vegetables & plants

Pet foods

Market also on 11th December

These will be regular events

ART SHOW

ToWn
FaRm
Open
STUDIO

Paintings, Prints, Ceramics,
Sculpture, Ironwork, Woodcarving,
Textile art and Jewellery by

Christine Bass > Susan Erskine~Jones > Kirsteen Holuj
Julia Parkes > Sue Richardson > James Sansome > David Scott
Mick Waterhouse > Kate Wilkinson

For samples of our work, see www.townfarmopenstudio.blogspot.com

A festive show in Cheddington ~ mulled wine, mince pies and a display
of high quality, handcrafted gifts, Christmas decorations and cards

ONE WEEKEND ONLY

Friday 26 ~ Sunday 28 November 2010, 10am ~ 5pm

6 Town Farm, Off High Street, Cheddington,
Near Leighton Buzzard, LU7 0TT

PLEASE PARK ON HIGH STREET – NOT IN TOWN FARM!

Free entry and refreshments

Donations in aid of Iain Rennie Hospice at Home (Reg Charity No 297847)

Jamboree Jaunts!

22ND WORLD SCOUT JAMBOREE SWEDEN 2011

UNITED KINGDOM



Our journey started some eleven months ago, after a gruelling selection process over 2 cold November days in 2009. We were selected to represent Scouting and Guiding in our local communities. Our Villages are boasting of 5 of the 7 selected from this area! The price for this life changing event is £2200 for each participant to cover their own cost and that of youngsters in poorer countries from around the world. So far, we are two thirds of the way there! ☺ The five of us have got to know each other well over the time which will be good once we find ourselves in Sweden with 77,000 other Scouting & Guiding members from 44 countries across the Globe.

We have had so much fun along the way! We held an Easter Egg hunt across Totternhoe Knolls, attended many local Fetes and school fairs,(including, of course, our own Village Carnival), served refreshments at Garden Scene, helped at the Open Gardens, not to mention getting very wet behind sponge boards at the Town Council Events. Sundays have been spent carefully laying out 80 chairs for spectators at the Annual Bandstand events during the summer and dutifully tidying them all up again! We have helped the Duke of Bedford during his Garden Exhibition weekend and proceeded to make large pioneering structures to the amusement of the general public.



Hilarity set in during the recent Houghton Regis Carnival. It was the last Fete of the season where we ran Splat The Rat and a Tombola Stall. The Jamboree members decided they would hug the Carnival Mascot much to the amusement of all watching and the unsuspecting man in the Tiger Suit! At the end of a long day we all proceeded to collect the aluminium cans from the carnival to add to our ever growing pile! (We think they can be seen from space!)

We came home after our holidays to find mountains of printer cartridges, aluminium cans, and mobile phones on our doorsteps!

We have all been on camps recently to get to know the rest of our units a little better. We have recently held Nostalgia Nights kindly hosted by Peter and Mary Mayne in Edlesborough and Jim Knight in Totternhoe. Those of you who shop in Sainsbury's will have seen us one Saturday packing bags.

We will keep you updated on our hard work and share our laughs. Thank you to everyone who has supported us to date. (Garden Scene, all the staff at Janes shop, Eaton Bray Village Store and Roebuck Garage, Peter & Mary Mayne, Jim Knight, all our regular can contributors, St Judes Clinic, Parish Councils, Kay Griffiths, the Carnival Committee, Mr Sutcliffe) and everyone else, so many to mention you all here!

We are still collecting **aluminium cans** – please put in collecting bins outside Eaton Bray Village Stores or Janes Shop - old **mobile phones** - empty **ink** and **laser cartridges** - empty **Ella's Kitchen** baby food packaging (pouches and snack packs) - empty **Kenco Coffee Eco Refill** packs. NEW this month – we are also collecting **Danone yogurt pots** and **Actimel bottles**.

We are also planning a clothing collection in November. Please hold onto your old clothes for us and let us know that you have some so that we can let you know when we have arranged the collection date.

Finally, if you wish to become “A Friend of the Jamboree” and make a direct donation please let us know. Once we return from our adventure next year, we plan to hold a Presentation to share our amazing adventure. All those who we know have supported us will be invited. If you would like to become part of this, then please become one of the “Friends of the Jamboree”.

If you leave us a message on jamboree@centreboard.net or 07598 330636 we will arrange to collect items from you or you can take them to the Scout Hut in Edlesborough on Mondays or Thursdays at 6.30.

More jaunts next Month!

Matthew, James, Gemma, Cody & Miguel

Lionheart Explorers, LB Rangers, EB & E Scout Group & Brownies, 1st Totternhoe Scout Group

Super-Santa Super Christmas 2010

A new Government, a new decade about to start – but the same old super-Santa. No re-branding, re-inventing or renewing for Santa. He plans for Christmas 2010 to be just like last year and the year before and the one before that and.....well I'm sure you get the idea!

This is all good news for the families of the Four Villages – yet again they can take advantage of the super-secret, super-exclusive, super-duper super-Santa letters. This is a time honoured and exclusive direct line to Santa – you tell him what your child, grandchild, nephew, little brother or neighbour wants for Christmas and he will reply with a unique and personal letter to them, reassuring them that they are on the “good list” and that he will visit them on the big night with some (if not all!) of the presents on their list.

It's just the thing to help pump their anticipation up to fever pitch – and manage their expectations about just what will appear on Christmas morning!

The village super-Elves will open for business on 1st December – so just collect a form from the super-Elves safe house at 96a High Street, Eaton Bray (or email super-santa at super.santa@talktalk.net) – then no matter how you got it just return it with £2 by Saturday 11th December in an envelope marked “Village Hall Project” (the super-Elves have little Elves of their own so the code words are vital!).

The Elves also have to help Santa sort the presents and pack the sleighs so the letters will be delivered the weekend of the 18th and 19th December. Santa as in previous years is donating the money to the Eaton Bray Village Hall, where he parks his sleigh when visiting the village.



Edlesborough Parish Council News

including Edlesborough, Dagnall and Northall

It is with great sadness that the Edlesborough Parish Council have to announce the death of Chairman Anne Thompson who, despite tremendous willpower and courage, lost her fight for life on 9th October 2010. She will be greatly missed for not only her concern and input to the Parish as a whole but also to the many people and organisations she supported in her village of Dagnall.

Village Freighter

Edlesborough Tues 23rd Nov 7.30am – 11.00am in the Memorial Hall car park

Dagnall Thurs 18th Nov 7.30am – 11.00am in Dagnall Village Hall car park

Northall Wed 24th Nov 12noon – 3.30pm in Northall Village Hall car park

Memorial Hall car park

It is proposed that initially work to the existing car park will include the inclusion of 2 disabled parking spaces and access to either Pebblemoor or the High Street via a gateway situated away from the main car park entrance. The damage to the surface will be made good and all parking spaces marked out accordingly. Discussion will then take place regarding funding for the proposed car park extension.

The Green

To prevent damage to many of the trees on the Green a quotation is being sought to remove the ivy.

Beautifying the Pavilion

Due to lack of enthusiasm from parishioners and several Sports Clubs this matter has been put on hold.

Allotments

The majority of allotment rents were collected over the weekend of 9th/10th October. There are currently no allotments available.

Litter Bins

AVDC are collecting the rubbish from the new litter bins situated outside the Green and to assist the few volunteers who collect rubbish from the yellow bins remaining on the Green the Parish Council would request that to avoid overflow of these bins rubbish is taken home whenever possible.

Streetlighting

There are various lights not working along the A4146 through Edlesborough and Northall. These will be attended to as soon as arrangements can be made to put traffic control equipment in place.

Rights of Way

New maps are currently being produced to replace those previously damaged by rainwater etc. and will be put in the Rights of Way notice boards when received.

Core Strategy

Due to government changes the Core Strategy for Buckinghamshire has been withdrawn but as a follow up to responses by parishioners in the original Parish Plan the Parish Council will be carrying out a Housing Needs Survey for each of the three villages during the coming year.

Speed Camera, Church End, Edlesborough

The Parish Council were utterly dismayed to discover that the speed camera was being withdrawn via the Press without the Council first being informed and immediately wrote to Bucks CC. whose response it awaited.

Mobile Library Service

Due to County Council cut backs the Mobile Library no longer visits Edlesborough but Bedfordshire County Council continue to bring their Mobile Library to Moor End, Eaton Bray on a Tuesday twice a month and parishioners are recommended to take advantage of this service.

Change of Dates

The General Purpose Committee meeting scheduled for 1st December has been cancelled.

The Edlesborough Parish Council meeting scheduled to take place on Thursday 16th December will be held on Thursday 9th December in The Pavilion commencing 7.30pm.

Lin Sargeant – Clerk to Edlesborough Parish Council – Tel: 01525 220859

E-mail: parish.council.clerk@edlesborough.gov.uk

Website: www.edlesborough.gov.uk

Edlesborough Memorial Hall Booking Secretary: Beverly Sage – Tel: 01525 229509

Eaton Bray Village Hall 100 Club Winners - October 2010

135	Bob Smith	£100
143	Moira D'Arcy	£25
140	Mel Grundy	£25
28	Pru Hardy	£25

Drawn on 13th October 2010 at Eaton Bray Lower School. Please direct any correspondence to Ross Bagni, 71 Bower Lane, Eaton Bray, Bedfordshire, LU6 1RB, Telephone: 01525 221411.

Edlesborough Parish Council Meetings

**3rd Thursday monthly
7.30pm Memorial Hall**

Next meeting: Thurs 18th Nov

**Please note: December meeting has
changed from 16th December to
THURSDAY 9th DECEMBER 2010
at THE PAVILION**

All Saints Church , Dagnall - Services & Meetings in Nov 2010

Wed. 3rd Nov.	7.45 pm	Mid-week Meeting led by Revd Lucille Rogers
Sun. 7th Nov.	9.00 am	Eucharist
	10.30 am	Morning Service
Wed. 10th Nov.	7.45 pm	Mid-week Meeting - Speaker: Belinda Freeman
Sun. 14th Nov	10.30 am	Morning Service
	6.00 pm	Sung Eucharist
Wed. 17th Nov.	7.45 pm	Quiz Evening
Sun. 21st Nov.	10.30 am	Family Communion
	6.00 pm	Evening Service with Holy Communion
Sun. 28th Nov.	10.30 am	Family Service
Wed. 1st Dec.	7.45 pm	Mid-week Meeting - Speaker: Revd Malcolm Grant

Sunday School meets each Sunday at 10.30 am.



Highlights of the Meeting for Eaton Bray Parish Council

Held in The Coffee Tavern on Monday 4th October 2010 at 7:30pm

VACANCY FOR PARISH COUNCILLOR

There are vacancies for Parish Councillors on Eaton Bray Parish Council. If you are interested in joining the council please contact the Parish Clerk or visit our website for more details.

CENTRAL BEDFORDSHIRE REPRESENTATIVE/S

Ward Cllr Marion Mustoe attended the meeting. The Parish Council was informed that the new application for the Five Bells development would be going to committee on the 13th October next. The Parish Council, once again, asked Cllr Mustoe to act on their behalf and raised with the committee the Parish Council's concerns and decision for a recommended refusal.

POLICE REPORT

There were 6 recorded crimes within Eaton Bray Parish for September.

Be Aware: Reporting of crimes - Once again the police wished to remind all residents to call the police, when encountering an incident/see something suspicious, at any time of day. Trying to obtain as much detail as possible to aid the police in their investigations.

MISCELLANEOUS ITEMS

Cemetery: The Parish Council looking into reviewing the current Memorial Regulations/Costs, which were agreed by the council in May 2007.

School Lane Parking Issues: The council have received complaints regarding a number of parents dropping/collecting children from the school who are parking in such a poor way that they are blocking residents' drives. The Parish Council wish to remind all parents/carers when dropping/collecting children from school to park/drive with due care and attention.

Recreation Ground Improvements: The Parish Council are in the process of obtaining quotes/designs for suitable play equipment for the parish recreation ground. In addition, the council are looking into a suitable position/access point for a pedestrian access to the School Lane Recreation Ground Car Park.

Allotments: All allotment tenancy renewal letters for the 2010-2011 season have been sent out to all tenants; payments being forwarded to the Parish Clerk.

Japanese Knotweed: Japanese Knotweed is an invasive species of riverside plant in Britain and it spreads very quickly, preventing native vegetation from growing. Knotweed has been found growing along parts of the River Ouzel and the Parish Council asks those residents who have it growing within their property boundary to take care when removing this plant. Just cutting back the plant will not remove the problem but cause very small fragments of its stems to produce fresh new plants, spreading the problem. For more information or advice on this matter please contact the Environment Agency on email enquiries@environment-agency.gov.uk or by phone on 08708 506 506.

PARISH COUNCIL WEBSITE: www.ebpc.co.uk

A full copy of the minutes for Eaton Bray Parish Council can be found on our website.

CONTACT DETAILS FOR EATON BRAY PARISH COUNCIL/CLERK

Office Hours: Tuesday/Thursday/Friday 09:30-13:30hrs [messages can be left on answer phone]

Parish Office: 20 Good Intent, Edlesborough, LU6 2RD; Tel/Fax 01525 221464 & Email clerk@ebpc.co.uk

[Emergency contact only: Chairman of Parish Council 01525 220177]

Eaton Bray Parish Council Meetings

1st Monday of each month

7:30pm The Coffee Tavern

Next Meetings: Mon 1st Nov

Mon 6th Dec

Edlesborough Under 5's

Edlesborough Under 5's would like to say a HUGE thank you to everyone who helped organise and attend the "Back to School" disco last month - we raised over £1,100 which will go towards buying new equipment for preschool. We want to especially thank the local businesses; Ellie Pratt and her "In Good Spirits" bar staff, NMJ Motors, Cafe Masala, High Street Hair, The Edlesborough Surgery, Ian Waldron Photography, The (Edlesborough) Village Stores, Janes, The Village Tea shop, Mead Open Farm plus all the other amazing companies for all their support and prizes that were donated for the event. We cannot thank you enough. Everyone that attended had such a brilliant night and can't wait until the next fundraising event! Roll on the Autumn Bazaar on November 3 in the Memorial Hall 2-4pm. - All welcome. Thanks again!



Edlesborough Under 5's

Monday - Friday Morning	9.10 am - 12.10 pm
Lunch Clubs	12.10 pm - 12.45 pm
Tuesday & Thursday afternoon	12.45 pm - 3.15 pm

"The quality of teaching and learning is good. Children are actively involved in their learning, play independently and are assisted by staff to develop their confidence." "Group times at all sessions were very positive experiences for all the children and enjoyed by all present." "Children of all ages have the opportunity to develop their skills in all areas, supported by a dedicated staff team." "Children are encouraged to make choices and decisions throughout the day, supported by a staff team that know them well."

These are just a few of the comments made in our fifth OFSTED Report (March 2008 - available via our website). The report reflects the high quality of learning on offer to all children at Edlesborough Under 5's and highlighted the quality of teaching by the staff. **If you would like to pop in for a look around, please phone Tina McKay on 07854 939226 between 9am - 12 noon, to arrange an appointment. A warm welcome awaits you.**

For registration details, please phone Sue Pickering on 01525 222199

"We are an Equal Opportunities Employer" www.edlesboroughunder5s.org.uk

St Mary's Ladies Guild

Members and visitors were welcomed to the October meeting by Deirdrea. Everyone was delighted to have Gladys Ruffet back, after her operation. Get well cards, prayers and good wishes had been sent to Celia French, Joan Packer and Barbara Collier, who had all been hospitalised. Devotions on the theme of Autumn, were given by Thelma. Viv Grundy was the speaker, she showed some beautiful examples of her handmade Christmas items, before demonstrating the making of lovely Christmas tree baubles. The members were not at all sure that their bauble would look quite the same but great concentration followed as they set about following Viv's instructions of cutting, tucking in the material, sorting out the ribbons and decorations etc. (and looking at what their neighbour was doing, plus chatting and laughing). Viv showed tremendous patience throughout. At the end of the session the baubles were oohed and aahed over-but the real secret of a successful bauble ladies is "the angle of the dangle" ????

Viv was thanked by Marjorie Mann and a gift and thank you card was given. A lovely Harvest type tea followed with plenty of chat. The next meeting is on Wednesday 10th November at 2.00pm in the Church.

The speaker will be Gordon Abbott on "my evacuees".

Visitors are welcome to join us at any of our meetings, to hear the speakers, enjoy a tea and share in the friendship and fellowship within the group.

NORTHALL BAPTIST CHAPEL

Chapel Lane, Northall

(just beyond the speed limit signs on the road to Leighton Buzzard)

Everyone is welcome to our Sunday worship each week between 11am and 12.30pm including tea/coffee and time to talk together. For more information contact: Steve and Helen Orchard 01525 373106

There has been a Baptist Chapel in Northall for more than 200 years. Today we continue to seek to worship God, serve him in our daily lives and support and encourage one another in the difficult and the joyful times.

The Salvation Army, Booth Place Weekly Activities

Sunday

'Footprints' (Sunday School)	9.45-10.45am
Morning Worship	11.00am
Family Worship	
3rd Sunday in month	10.30am
Songs of Praise	
3rd Sunday in month	4pm



Monday

'Champion's Challenge' Club (Age 5 - 9 yrs)	5.30-6.30pm
Junior Club (age 9+) (Term time only)	6.45-7.45pm

Tuesday

Coffee Morning	
Once A Fortnight	10.00 - 12 Noon
Songster and band practice	7.30 - 9.00 p.m.

Wednesday

Home League (Ladies Meeting)	2.30-3.30pm
Weekly Bible Study	7.30pm

Thursday

Parent and Toddler Group (Term time only)	9.30-11.30am
--	--------------

Thursday Evening

Ladies Fellowship
Last Thursday in every month 7.45pm
For further details please telephone Captains
Linda and Ray Charlton 01525 221156



Tel: 01525 222145
Mobile: 07971 559185



Lee Hutt

Heating and Plumbing Services

FREE ESTIMATES GIVEN
NO CALL OUT CHARGE
ALL WORK UNDERTAKEN
FULL BATHROOM INSTALLATION INCLUDING TILING
CENTRAL HEATING SYSTEMS
AND ALL REPAIRS
NO JOB TOO SMALL
DOMESTIC & COMMERCIAL

M . P . S

Maintenance & Property Services

- KITCHENS AND BATHROOMS
- PAINTING AND DECORATING
- PROPERTY RENOVATIONS
- PLASTERBOARDING
- FENCING

FREE ESTIMATES
 NO CALL OUT CHARGE
 NO JOB TOO SMALL
 LOCAL

Contact:- Julian

07958 306301

E-mail – mps@mustoe.co.uk
www.mustoe.co.uk



What do you have to sell?

Sell it on eBay!

We'll Sell **ANYTHING** for You
 Make money from those unwanted
 items to hidden treasures
 Business enquiries welcome

Nick and Emma
01525 220256
 Or visit us at
Buffalo House Collectable
Pottery Centre
 Mill Road Slapton

And enjoy our Aladdins cave of old
 and new pottery, Moorcroft,
 Martin Brothers, Torquay Mottoware,
 Muggins stoneware and much more

The Church Mouse

The PCC met at ALL SAINTS DAGNALL on Thursday 14th October 2010.

The boiler room has been renovated and is ready to use.

Historical funds from Edlesborough flower festival have been transferred to the Churches Conservation Trust.

Boxing Day Services – There will be a Said Eucharist at 8.00am in Eaton Bray and a 10.30am Carol Praise Service at Dagnall.

The PCC has been asked to supply a decorated Christmas tree for the Christmas tree festival on the 3rd, 4th and 5th December at Church.

The meeting discussed forthcoming interviews for the new vicar and were briefed on procedures.

The fees for weddings will be revised.

Choir - Method of fees for choristers to be revised for attendance.

Women's Day of Prayer will be on the 4th March at 10 O'Clock.

A visitor's book will be placed in Church.

Churches Together are holding a folk music and buffet evening at Edlesborough Methodist Church on 19th January 2011.

Easy fundraising – St Mary's is now registered. It is a website for ordering online whereby St Mary's receive commission on everything you buy.

St Marys Church calendars are on sale now @ £7.50 each.



World's Biggest Coffee Morning - Thank You

The World's Biggest Coffee Morning held in St Mary's Church on Friday September 24th was another huge success and we would like to thank everyone who contributed in any way, by baking, helping on the day or turning out to support. The total raised is £610 so far, a great result! This will be put to very good use supporting anyone affected by cancer and their families. Edna Moore would particularly like to thank all her friends who once again rallied round and made cakes for her stall at this event... realising that this is not the first time this year she has approached you all!

Thank you to everyone.

Sheila Banks

WE ARE
MACMILLAN.
CANCER SUPPORT



**December Focus will be a joint issue for December & January.
Don't forget to send in your December & January entries by 10th November.**

Northall Walking Group

Are you interested in joining a friendly, local Walking Group? If so, The Northall Walkers would love to hear from you. We meet twice a month on alternate Wednesday mornings. The routes are mostly local, not too strenuous and about four miles or so in length. The walks often finish near a pub or café so that we can enjoy a post-walk drink and chat.



Please contact Alan Tipper (Tel: 01525 221295 or email tipper_alan@hotmail.com) for further details.

Table Corner and Presentations



It might seem silly, but there is nothing that makes me happier than seeing the beautifully carved radishes or cucumbers we get at our local Indian restaurant. Without naming names, it is one by a rather prominent local roundabout. I get so excited by such pretty decorations, that I have been known to take pictures of them, much to Mr Searle's amusement.

Do I give food presentation as much importance as the food itself?

Well, nearly, for it has to be said that without diving into the concept of edible art, food certainly seems to taste that much better when well presented. Even small touches at a party make me think that the host or hostess went to some extra lengths to make the guests feel special. Now, I don't suggest we all need to rush to take classes in vegetable carving arts (but if you do know of anyone who does give such classes, I would be very interested), but simple touches will make the whole difference.

At this time of the year, with the beautiful autumn colours and leaves, we are spoilt for choice. A simple vase of flowers can do so much for a table, but experiment with less common items like pinecones. Fill a vase with apples and pinecones for a great-smelling autumn centerpiece.

If you possess them, use wooden dishes to display your bread rolls or cheese.

Also - don't forget contrasts. A dish with Béchamel sauce is going to look rather uninteresting on a white plate. I was rather surprised by a table we recently laid for a wedding. Rather than light pink or green, the bride had decided on dark purple and silver for the tableware. Absolutely no flowers. We got the silver candelabras out and used dark purple candles and napkins. And I must say that against the white table clothes, the result was simply stunning!

Pascale, 01442 842 857

The Little Dagnall Catering Company
www.dagnallcatering.co.uk

Wednesdays
1:00pm to 2:45pm
(During term time)
Eaton Bray Village Hall

Cheeky monkeys

under fives play time

£1.50 per adult / £1.00 per child / 50p under 1yr

- creative play
- singing
- stories
- baby corner
- craft
- julee & biscuit
- tea or coffee
- and more!

Come along, make new friends and join in the fun!



Illustria Kennels & Kathotel

Mick and Denise Garrod
Proprietors

Offer your pet a fully licensed Dog
and Cat boarding service

Purpose-built Dog kennels

Individual Cat chalets with
outdoor exercise runs

All in pleasant country surroundings

**WELLHEAD BUNGALOWS,
TRING ROAD,
DUNSTABLE,
BEDS LU6 2JU
TELEPHONE:
(01582) 665343**



CELIA BURNETT CATERING

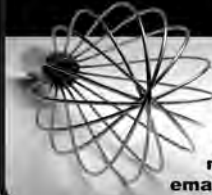

**FABULOUS
FOOD for
EVERY EVENT**

t: 01525 222005
m: 07968 800990
email: info@celiaburnett.com



WESTROPE BROS.

LAWN MOWER SERVICES

ALL TYPES GARDEN MOWERS SERVICED

THE RYE, EATON BRAY

Tel: Eaton Bray 220587

RD ELECTRICAL

Specialising in all types of Electrical and Air
Conditioning installations including:

- ◆ Inspection and Testing
- ◆ Garden and security lighting
- ◆ Energy efficient lighting
- ◆ Re-wires
- ◆ Specialist lighting – bespoke designs
- ◆ Kitchen and Bathroom specialist

Air conditioning throughout your home
All work guaranteed.



**Call Richard on:
01525 221475
07932 759680**



For a no obligation quote

**MOT
TEST CENTRE**

**ROEBUCK GARAGE
HIGH STREET
EATON BRAY
220385**

**McTimoney
CHIROPRACTIC**



Margie Craib BSc BHSI DC AMC MMCA
Human and Animal Treatments

Ashridge Farm, Ringshall, Berkhamsted, Herts HP4 1ND
Telephone: (01442) 842729

General Chiropractic Council Registration No. 293



Moren Associates Limited

Virtual administrative support to
businesses & private individuals

Word processing
Spreadsheets
Desktop publishing
Presentations
Typing
and more...

Tel: 01525 229695

Email: enquiries@morenassociates.co.uk

www.morenassociates.co.uk

**ADRIENNE'S
PRIVATE HIRE**

Call for a **FREE** quotation
Book early to avoid disappointment!
Very competitive prices

Airport Transfers
& Private Hire

07980 039715

*Our executive Cars, 6 seater Minibuses and
lady driver are all available*



**GRASS ROOTS
GARDEN MAINTENANCE**

TREE SURGERY, HEDGE PRUNING,
SELECTION SUPPLY AND PLANTING OF
TREES, SHRUBS AND HEDGES.
REGULAR MAINTENANCE/ONE-OFF JOBS
(Fully insured)

Brian McMahon NCH (Arb)

01525 221960



**Rose
Cottage
Interiors**
*for Quality
Hand Finished
Curtains*

Soft Furnishing, Interior Design
& Upholstery Service
Fabrics available

Handmade Curtain Specialist
Swags & Tails ● Pelmets ●
Valances ● Tie-Backs
Clients own fabric welcome

Jane Euston • Rose Cottage
Northall Road • Eaton Bray
Tel/Fax: 01525 221034

Edlesborough W.I.

Beadwork jewellery was the subject of Gillian Ashwell's talk at our last meeting, which proved to be very popular with the ladies. Gillian said she had loved beads since childhood when she played with her grandmother's bead box.

The history of beads goes back 70,000 years. Early man threaded stones, shells and bones with holes in them. Through the years beads have been made from clay, precious stones, glass and plastic. They have been used as a means of trading by different tribes and also slave traders. Today, strings of beads contain seeds, nuts and rolled coloured paper. Modelling clay can be used, and this can be fired in an ordinary oven.

Gillian is a very talented lady, as we learned when we saw examples of her fantastic beadwork. She uses many styles and colours of beads to make the most beautiful necklaces and other types of jewellery by threading in many different ways. She sometimes weaves the beads into fabric. Her handiwork is amazing, and it gave us real pleasure to see such lovely beadwork.

Val Harris



Dunstable and District Orbit Club

Dunstable and District Orbit Club recently held a Great British Quiz at Eaton Bray Village Hall. 14 teams took part and raised in the region of £500 for Dunstable Mencap. We are always looking for people to come and join our friendly social and charitable club. We meet every 1st & 3rd Tuesday of the month at Dunstable Rugby Club at 8pm. For more details, please contact Jill on 01525 222441



Some comments from our recent Ofsted report (Jan 09):

Children are consistently offered a stimulating range of activities and opportunities which enable them to make good progress towards the Early Learning Goals.

Staff have a good understanding of creating a safe and welcoming environment . . .

Staff support children well and encourage them to be active in their learning and to think critically.

We are a committee run playgroup operating five mornings a week 9:15 – 12:15 for children aged 2½ to school age.

If you would like to find out if your child would be happy here, please phone our Playgroup Leader, Ann Tobin on 07816 358 342.

Eaton Bray Leisure Fellowship (E.L.F.)

Members enjoyed a good lunch at the Bridgewater Arms on September 16th, It was good to welcome two members who had recently moved to the South Coast. They have suggested that members of E.L.F. might like to visit them in 2011. The suggestion has been added to our 2011 agenda, together with several other ideas.

Several members were unable to come to our September 23rd coffee morning meeting due to holidays, other commitments or illness, but this did not deter those present from enjoying coffee or tea and biscuits, and to chat about future meetings and outings. Suggestions for 2011 included: Totternhoe Castle, College Lakes, Milestones Museum, Warwick Castle, Paper Mill at Apsley, Music and the South Coast.

Unfortunately bad weather forced our walking group to cancel the walk on 27th September, but we hope they have better luck on November 22nd.



The National Trust

South Beds Assn

Wednesday 3rd November

The National Trust and

wildlife conservation

*Stuart Warrington: National Trust
regional nature conservation advisor*

7.45pm, Salvation Army Centre,

Bull Pond Lane, Dunstable

Visitors are welcome at £1

For further information

phone 01582 527790

HOLIDAY LETS

Sheplegh Court

Nr Dartmouth, South Devon

Lovely two bedroomed apartment in country house set in 30 acres of gardens, woods and parkland. Facilities available include:

- Heated outdoor swimming pool with sun terrace and barbecue area (summer only)
- Conservatory overlooking the gardens and parklands
- All weather tennis court.
- Snooker room with full size table
- Small indoor pool, jacuzzi and sauna

Secluded position on outskirts of award winning village yet within 3 miles of beaches and Dartmouth Golf and Country Club. Available for weekly letting or for three plus days out of season.

**For further details please telephone
01525 220957 evenings and weekends**

Cyprus Holiday Apartment

An elegant, spacious and fully furnished 2-bedroom, 2-bathroom apartment with views over the pool towards the sea. Sleeps 4/6

Sirena Olympia is situated in a quiet area with green belt and gardens to the rear with only a 25 min walk to the harbour, boasting charming restaurants and a variety of small local shops.

The Sirena Olympia complex is within easy access to all that Kato Paphos has to offer by way of museums, a Heritage archaeological site (tomb of the kings), restaurants, water sports, harbour trips, bars and nightlife, yet it still remains peaceful. Outside the town there are a number of excellent golf courses.

Rental rates £225 low season - £375 high season. 20% off bookings for 2010. Cheap flights can be found

at Easy jet direct from Luton to Paphos. Contact

**Katrina 01582 662406
or 07939 873317.**



THE COMPLETE BUILDING SERVICE

S.M. REILLY & SON

Established 1987

GENERAL BUILDERS

Extension Specialists

Tel: 01525 221740

Mobile: 07970 637511

Plastic Fascia & Soffit – Double Glazing

Windows – Doors – Conservatories

Decorating – Drives – Porches

Barn conversions – Roofing



**Fencing Panels • Blockpaving
Shingle Drives • Paths • Slabs
Paving • Steps • Gardenwalls
New Patios • Relaying
Soak Aways • Drainage
Free estimates or advice
References**

www.gandjgroundwork.co.uk



JMC PEST CONTROL

Very competitive rates. Fast efficient service.
Wasps Ants Fleas Cockroaches Flies Rats Mice

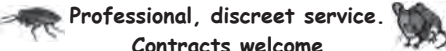

Professional, discreet service.

Contracts welcome

Tel/fax: 01582 - 471766

Mobile: 07973 - 407027

jmcspringbank@aol.com

Don't put up with aches & pains!

Treatment for a fast recovery, injury prevention and advice, for you and your family to lead a healthy and active life

Health

Physiotherapy

Paediatric Physiotherapy

Acupuncture

Women's Health

Podiatry

Chiropody

Body Alignment

Ergonomic Assessment

Well Being

Pilates

Acupuncture

Reflexology

Sport and Soft Tissue

Massage

Member of The Organisation
of Chartered Physiotherapists
in Private Practice

01525 377751

enquiries@stjudesclinic.com

www.stjudesclinic.com

St. Judes

physiotherapy, health and well being

Marc Flack

**Decorating & General
Maintenance**

A friendly, reliable service

Painting & Decorating

Gardening

Any other odd jobs!

Local references available

No job is too small!

10 Wivelsfield, Eaton Bray

01525 223166

Trading Faces



Beauty Salon

FACIALS ♦ EYEBROWS ♦ EYELASHES
♦ MAKE-UP ♦ NAILS ♦ MANICURE ♦
PEDICURE ♦ CHIROPODY ♦ MASSAGE ♦
WAXING ♦ ELECTROLYSIS ♦
BODY TREATMENTS ♦ SELF TANNING ♦
SLIMMING TREATMENTS ♦ WASH ♦
CONDITION ♦ CUT ♦ BLO-DRY ♦ COLOUR
HIGHLIGHT ♦ TINT ♦ PERM

You'll find every Top-to-Toe Hair & Beauty
Treatment you could ever want at;

Trading Faces

Wallace Drive • Eaton Bray • Beds • LU6 2DF
(Next to Threshers Off-Licence)

TEL: 01525 229111

OPEN TUES TO SAT 11.00AM TILL LATE

Hair-Beauty-Chiroprody

Wendy Clark Costumes

Dressmaking Services

Bridal, Evening, Prom Dresses etc
Historical-Theatrical Costume
Alterations

Call Wendy on
07908 828414 (Edlesborough)
www.wendy-clark.co.uk

D & E HINES

High-Class Butchers

Quality Beef, Pork & Lamb

Grade A Poultry

BBQ & Sausage Speciality

Renowned for 'Bunkers Sausages'

Telephone: 01525 220413



PRESSURE WASHING

- Block Paving & Pattern Imprinted Concrete (PIC) Refurbished
- Driveways / Patios / Paths
- Walls / Fences / Roofs
- Guttering / Fascias & Soffits
- Graffiti / Chewing gum removal

FULLY INSURED

0800 298 5883

VISIT OUR NEW WEBSITE

www.greatoutdoorsandin.co.uk

37 Oldhill, SW Dunstable

EXTERIOR CLEANING

- Conservatories - Hand Cleaned (Inside / Outside)
- Litter / leaf collection

INTERIOR CLEANING

- Office cleaning
- Carpets & Upholstery (ALL STAFF PROCHEM TRAINED)
- Hard floors Refurbished



MEMBER OF THE FEDERATION OF SMALL BUSINESSES

Dagnall School

A Buckinghamshire co-educational school
For 4-7 year olds



'Dagnall School provides a happy and safe environment. The children are always involved in lots of activities that make learning interesting and enjoyable. My child is very happy here' Quote from a parent during our recent Ofsted inspection. (June 2008)

This is a good school. Pupils make good progress and their personal development is outstanding. Standards are well above average in reading, writing and mathematics (Ofsted June 2008)

Dagnall school offers

- small classes
- a broad and interesting curriculum
- a wide range of extra curricular opportunities
- excellent care and support
- a school that has excellent community links

Does this sound like the kind of school you would like your child to attend? Then come and visit us and meet our lovely children and dedicated staff.

Website: www.dagnall.bucks.sch.uk

E-mail: office@dagnall.bucks.sch.uk

Tel & Fax: 01442 842473



J.G.S. Metalwork & Son

Specialists in Gates & Gate Automation

Access Control • Security Grilles • Railings
Balconies • Weathervanes

www.jgsmetalwork.co.uk

Call in to discuss your ideas

High Street, Edlesborough LU6 2HS

Tel: 01525 220360 Fax: 01525 222786

Pressing Need

Ironing, Laundry & Dry Cleaning Service

Free Collection & Delivery
from home or office

Executive Shirt Service (Wash & Pressed)

Duvet Service (washed and dry)

For more information or to book a collection

call 01582 667332 or 07885 320042
or email: ironout@aol.com

SPRAY TANNING & NAIL SALON above Buds of May

seventh heaven

HAVE A GOLDEN TAN & PERFECT NAILS ALL YEAR
ROUND WITH THE HELP OF SEVENTH HEAVEN!

- ♥ Fake Bake® America's No1 spray tan
- ♥ Bio Sculpture gel overlays & sculptures
- ♥ Manicure, Pedicure & Callus treatment
- ♥ Waxing
- ♥ Massage
- ♥ Ear piercing
- ♥ Make Up application
- ♥ Bespoke parties

Call us for more details

SEVENTH HEAVEN 2a HIGH STREET EDLESBOROUGH
01525 222918 / 07863 133577 / 07725 553530
angels@seventhheavenuk.co.uk
www.seventhheavenuk.co.uk

Absolutely Plastered

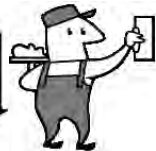

DOMESTIC/COMMERCIAL, CLEAN AND RELIABLE SERVICE,
FREE ESTIMATES, FRIENDLY ADVICE

- * Plastering & Coving
- * Floor Screeding
- * Pebbledashing & Rendering
- * Dry Lining
- * Cornices & Mouldings
- * Insurance Work Undertaken

CALL NICK CONWAY ON

Mobile: 07751 830716

Tel: 01525 221877/01442 269565

26 School Lane, Eaton Bray, Dunstable, Bedfordshire LU6 2DT



BELLOWS MILL
*Bed & Breakfast & Self Catering
accommodation*

Civil Wedding ceremonies and
receptions available

Eaton Bray, Dunstable, Beds. LU6 1QZ
Tel: 01525 220548
email: reservations@bellowsmill.co.uk

www.bellowsmill.co.uk

Neil Hodson Associates

***BUILDING DESIGN
STRUCTURAL ENGINEERING***

**PROFESSIONAL BUILDING DESIGN,
ADVISORY AND DRAWING SERVICES**

From plans for domestic extensions
to multi-storey offices, commercial
buildings and factories.

Structural surveys, site surveying,
advice on building defects and
Feasibility Studies

Planning Applications and Building
Regulation Consents obtained.

24 HIGH ST TRING
Tel 01442 890894 OR
Edlesborough 222462

ALAN BARNARD

HOME REPAIRS

KITCHENS • BATHROOMS

DOORS AND WINDOWS

DECORATING • PLUMBING

VENT HOLES CUT IN WALLS

NO JOB TOO SMALL • EST 1967

01582 609726

07774 247658

LIKE TO EARN MORE MONEY?

I'm offering a mutually rewarding part or full-time opportunity, as I help people to develop a recession-proof income stream and redress their work-life balance.

You will need to be positive, dedicated, to like working with people and have the desire to succeed. Training and support is available to the successful applicants. Works well around current family or working commitments.

Call Amanda Wright on **01525 221001**
or **07956 366053** for a no obligation chat

Keith Gradley
Electrical
& Plumbing

Domestic, Commercial and
Industrial wiring undertaken.

Plumbing work including:
Bathrooms supplied and fitted.
FREE estimates and advice.

call

01525 222303

or

mobile

07976640869

Email:

k.gradley@btinternet.com

83 High Street

Eaton Bray



Is your money working hard enough for you?

- Your mortgage** – is it on the best deal possible?
- Your insurance** – is it value for money? Have you reviewed if you have sufficient life, income or unemployment protection?
- Your savings** – are your ISAs and other savings / investments performing as you expected?
- Your retirement** – are your pension plans on-track? If you are retiring soon, are you ensuring you get the best annuity rates?

For a no obligation initial discussion contact Paul Pearce APFS, your local Independent Financial Adviser and see if he can help?



Email: paul@finpru.com
Telephone: **01525 220 480**
Financially Prudent (IFA) Ltd,
23 The Green, Edlesborough, LU6 2JF



Financially Prudent (IFA) Ltd is authorised and regulated by the Financial Services Authority



VANSAR BLINDS

Domestic and Commercial Specialists
In All Types of Blinds and Awnings

Local Family Business est. since 1984

- ◆ Vertical
- ◆ Venetian
- ◆ Rollers
- ◆ Wood Weave
- ◆ Roman
- ◆ Pleated
- ◆ Wood Venetian
- ◆ Conservatory Blinds
- ◆ Patio Awnings

**For a Friendly & Reliable Service
Free Measuring and Quotations**

Supply and Fitting
Contact Mark Allen
on

01525-220477

07711 257473

www.vansarblinds.co.uk

Weddings * Birthdays * Anniversaries
Funerals * Social Functions * Balloons
Corporate Contracts * Fashion Jewellery
and much more ...

Buds of May

For all your floral requirements
come and talk to us

Local, national and international deliveries

Full Eflorist member

Opening Times

Monday – Friday 9.30 am – 4.30 pm
Saturday 9.00 am – 1.00 pm
Sunday closed

2 High Street, Edlesborough, Beds, LU6 2HS
Tel. 01525 221920
Email: Sam@budsofmayflorist.co.uk

MICHAEL HUBBINS

TELEPHONE ENGINEER

Installation of Telephone Extension Sockets
Digital, Satellite & Internet Sockets

Also Domestic Electrical Work Undertaken

Tel: 01582 471648

Mobile: 0771 8834851



**Stephen D.
Janes
Est. 1982**

**CARPENTRY, JOINERY
KITCHENS FITTED
PROPERTY MAINTENANCE
TELEPHONE: 01525 220649**

WOODSIDE CLINIC



**OSTEOPATHY, PHYSIOTHERAPY,
CRANIAL OSTEOPATHY,
CHIROPODY/PODIATRY,
PILATES AND
MASSAGE THERAPIES**

***Provided in our great new
facilities by
friendly, caring staff***

88 Great Northern Road, DUNSTABLE, Beds. LU5 4BT
Tel: 01582 608400

28A High Street, LEIGHTON BUZZARD, Beds. LU7 1EA
Tel: 01525 372447

Also in SHEFFORD and LONDON

www.woodsideclinic.co.uk

Anne Johnson D.O.
Registered Osteopath

6 Moor End, Eaton Bray

**01525 221958
07957 250682**

Daytime and Evening
Appointments Available



Digital +

Aerial & Satellite Systems

tel:01525 237498
mobile:07970 260518
www.digitaltelly.tv



Every child matters at Edlesborough School!



‘Standards reached by learners are good’

**‘Personal development and well-being of
learners is outstanding’** OFSTED 2008

Edlesborough School is a co-educational village school for children from 4 to 11.

Our aim is to help all children achieve their maximum potential as individuals and as members of society. At Edlesborough we actively promote a warm, caring community where all are valued and recognised.

**We would welcome the opportunity to show
you round our friendly school.**

**Please ring Jane Foster on 01525 220431
www.edlesborough.bucks.sch.uk**



EATON BRAY VILLAGE HALL

LARGE & SMALL HALL,
MEETING ROOM, STAGE,
KITCHEN, LARGE CAR PARK

SUITABLE FOR ALL KINDS OF
EVENTS:-

- WEDDING RECEPTIONS
- CHILDREN'S PARTIES
- KEEP FIT, BADMINTON
- STAGE PLAYS ETC

TELEPHONE TO BOOK
YOUR EVENT ON:-

01525 222831
07975 797202

KEYS TO BE COLLECTED
BY ARRANGEMENT

The Pilates Workshop

presents...

BODY CONTROL
PILATES
CERTIFIED TEACHER 

Matwork Classes

- Take back control of your body
- Beginners and advanced classes
- All equipment provided

Classes held at:

Bellows Mill (Nr. Edlesborough)
and in Berkhamsted

Call 07989 589502 or visit:

www.thepilatesworkshop.co.uk
classes@thepilatesworkshop.co.uk

Barb Carpets Ltd

Flooring at its very best

---ESTABLISHED 1976---

Domestic & commercial

Samples to Home or Site
Carpets - Vinyls - Floor levelling
Karndean tiles - Carpet tiles

Guild of Master Craftsmen
A flooring company built
on reputation over 30yrs

Call: Dave on 07850 601007
Chris on 07702 601007
Office on 01582 601007

Or find us @

www.barbcarpets.co.uk

FITTED AND FREE-STANDING FURNITURE

ALSO EVERY TYPE OF JOINERY

WHATEVER BUDGET WE AIM TO PLEASE



ASTON CLINTON INTERIORS

14 LONDON RD, ASTON CLINTON, BUCKS | 01296 633334

VISIT OUR WEBSITE AT WWW.ASTON-INTERIORS.CO.UK

OPEN TUESDAY TO SATURDAY 10AM - 4.30PM, SUNDAY 10AM - 3PM



Ouzel Landscapes

Specialists in Landscape Construction and Garden Maintenance
Professional and qualified landscaping company

As a company we specialise in:

Landscaping

- Design
- Paving
- Planting
- Turfing
- Decking
- Sleeper retaining walls
- Fencing
- Pergolas, arbours etc.
- Water features and ponds

Garden maintenance

- Grass cutting
- Hedge cutting
- Bed and boarder maintenance
- Leaf clearances
- General tidies
- Specialist lawn maintenance
- Pressure washing

In fact we can under take most work in the garden and we are fully insured

Contact us on:

01525 221037 info@ouzellandscapes.vpweb.co.uk 07800888120

www.ouzellandscapes.vpweb.co.uk

Free estimates and advice

Portfolio available

Trevor Yeardye



LUXURY BATHROOMS

**DESIGNING AND INSTALLING
BEAUTIFUL BATHROOMS IN
HERTS, BEDS AND SOUTH BUCKS
FOR OVER 20 YEARS.**

"A Family Business"

Tel - Trevor Yeardye: 01442 890835

Tel - Clifford Yeardye: 01525 220419

*Please visit our website to view our
online portfolio:*

www.trevoryeardye.com



ICKNIELD VETERINARY GROUP



**Caring for your animals
as if they were our own**

25 Princes Street, DUNSTABLE
Bedfordshire, LU6 3AS

01582 471177

Car park available for client use

EQUINE CLINIC

AT

Chestnut Lodge, Leighton Road,
BILLINGTON
Leighton Buzzard



History of the Barron Knights

Pete Langford and Butch Baker of the Barron Knights recently entertained a crowd of over 130 guests in Eaton Bray, at an event organised by IRHH Bank Nurse, Beryl Bishop, and Ken Coates. Providing a series of anecdotes from their past, the crowd were provided with many interesting snapshots from the world of popular music. With a history that includes encounters and involvement with stars such as Kiki Dee, Elton John and Bill Wyman to name just a few, the anecdotal banter between Pete and Butch provided plenty of laughs and certainly kept everyone entertained.



Pete Langford and Butch Baker



*Robert Tigg, Colin Siddons,
Edna Moore and Roy Simmons*

A raffle held on the night, ably organised by Edna Moore and her daughter Karen, and with prizes generously donated by local companies, raised over £400. Pete Langford willingly acted as raffle compere, drawing winning tickets.

Members of Eaton Bray's 'Villagers' ran the bar, ensuring that guests were well refreshed during the evening. The Villagers have recently been very supportive of IRHH, with a Come Dine For Sue series of dinners raising £3,000 for IRHH in

memory of Sue Simmons.

After the interval, Mr Kite's Benefit Band had the crowd up and dancing, rounding off a perfect evening. Mr Kite's continue to raise funds for IRHH and can be booked for events by contacting Alistair Hodgson at bookings@mrkite.org.uk

Special thanks go to Pete and Butch for providing their time free of charge and to Beryl and Ken for organising the event.

Joanne Hunt, IRHH

Thank you so much to all concerned who supported the Iain Rennie Hospice at Home fundraising event on the 23rd September in Eaton Bray Hall. Pete Langford and Butch Baker from the Barron Knights entertained us with banter and song followed by Mr Kites Benefit Band.

The evening raised £3000 all of which has been sent to this worthy cause.

Beryl Bishop



Mr Kite's Benefit Band



Beryl, Ken, Pete and Butch

Your Village Needs YOU!



As you know the three village 'Beautification Group' are working really hard to make Edlesborough, Northall and Dagnall a more attractive place to live and to visit. The planters that have contained beautiful flowers throughout the spring and summer have been greatly appreciated by all. Volunteers care for the plants and we are very grateful to them for doing this. Our next goal was to commission Village signs for all three villages. We have successfully raised the funds for the first sign in Edlesborough and continue to raise funds for signs in Northall and Dagnall.

WE NEED YOUR HELP

Can you donate an unwanted household object which we can sell to raise money to improve your village?

We will arrange for someone to come and take a photograph of it, we will sell it and arrange collection if we are successful.

You may have a piece of furniture, ornament, fitness equipment - anything really that is of value that will help us raise funds to help make our villages more attractive. You might have an unwanted gift that someone might buy as a Christmas present.



Please ring Patricia on 01525 222066 who will give you more details and make all the arrangements for the photograph etc.



Dagnall Under Fives

The children from Dagnall Playgroup have been busy this term cooking a selection of vegetables from our allotment. We have made potato wedges, carrot cakes, vegetable soup and cheese bread, which were all delicious.

Our pumpkins will be ready for Halloween and we hope to make some pies with them as well.

Alice and Leo love our purple potatoes.



SIGNAGE



Are you looking to make your company stand out from the crowd?....

Van and fleet sign writing and graphics,

Custom car graphics,

Shop fitting and shop signage,

Construction and site signage,

Small and large scale digital printing,

Banners,

Window displays and graphics,

Illuminated signage,

'A' Boards, Pavement and freestanding.

Perpex/Plastic/Metal/Wood

CNC Work

Free Design Service

We GUARANTEE to Beat

Any Genuine Quotation

01525 221847

www.act.uk.com sales@act.uk.com

Local Hypnotherapist & Psychotherapist

Why not try hypnotherapy for help with:

- Smoking Cessation
- Weight Management
- Anxiety & Panic Attacks
- Phobias
- Exam, Test & Performance
- Insomnia
- Stress
- Confidence & Self-esteem
- IBS
- Relaxation
- Addictions
- Many other areas!



Please call **Deborah Pearce**

for advice or to make an appointment.

Tel: **01525 401971**

www.hypnotherapyforyou.co.uk

GQHP General Hypnotherapy Register, BA(Hons), MIPD.

French & Spanish Lessons

Customised Language Courses

Private Lessons for Individuals

Tailored Business Programmes

For more information call
or visit our website



Call Malcolm Burrell

01525 221 413

www.eurolanguagesforbusiness.co.uk



David Brown

Window Cleaning

- Quality Service Includes Frames & Sills
- Friendly Free Estimates • Fully Insured
- Single Clean or Regular, Reliable Service
- All External UPVC • Guttering • Conservatories

Phone **01582 472113** Mobile **07534 837073**

Member of the British Window Cleaning Academy



NORTHALL

Home from Home Childcare

OFSTED registered

Warm, Caring, Clean, Safe and Stimulating Childcare

We enjoy lots of activities including nature walks, visits to the park, library, local groups, mother and toddler etc. picnics and days out. Good variety of stimulating indoor and outdoor toys. I organise weekly activities to support each child's development skills.

Home cooked meals * Local school drop off and pick ups

School holiday temporary contracts * Flexible hours

For more information, please call:

Lisa on 01525 221730 or 07792 937536

Crinkles Ironing Service

Professional and efficient.

*Free collection and
delivery from home
or work place.*

Call Karen on 07821 068 071

Or email:

k_west2@sky.com

Patricia's Mobile Beauty

Fully Qualified Therapist
For All Your Beauty Treatments
Covering Beds & Bucks

Call: 07866 126510
01525 237781



YOUR VILLAGE PHOTOS



*Mushrooms "that look like eggs" by Ruby Harris age 5
View across fields from Well Farm Dagnall by Daisy Harris age 7*



YOUR VILLAGE PHOTOS



Animal Love & Coming in to land by Adrian



Please email or post your photos to the editors (see page 3)

Do you have

a 4x4? Are you fed up with paying high main dealer prices?



All makes and models not just 4x4!

Preferred rates for all servicing and repairs for service personal on production of ID

We can **save** you up to **50%** on labour rates **without** affecting your warranty!

IS YOUR SERVICE OR MOT DUE? IF SO CONTACT US NOW!

We can **save** you up to **50%** on labour rates and **guarantee to beat any main dealer quotation**

LAND ROVER SERVICE & REPAIR CENTRE

Free collection & delivery
Inc Hemel, Watford & Thame

Hire A 4x4 from £85 per day

Sports, Vagues, Freelander & Discoverys

www.johndennis4x4.co.uk

01296 640 750
07768 173131



LAND ROVER SPECIALISTS

Shire Cleaning Services

Wellhead Road, Tottenhamhoe
Family business, Over 20 years experience

- * **Carpets** *
- * **Curtains** *
- * **Upholstery** *

Free quotes, Fully insured
Evening & weekend appointments welcome
Modern equipment
Safe & quick drying

Tel: 01582 478965
Mob: 07969 414324

Email: shirecs@btinternet.com

TMT Total Massage Treatment

Therapeutic & Sports Massage

WE CAN HELP YOU WITH...

Back or shoulder problems . Muscular contractions
Nerve, tension & stress problems . Sciatica . Tennis or Golf elbow . Scoliosis . Neck pain . Tendonitis
Sacroiliitis . Tired legs . Or if you just need to relax...

JUST CALL **07795 055199** FOR AN APPOINTMENT
OR ANY ENQUIRIES . BASED IN DAGNALL

£10 OFF YOUR FIRST VISIT WITH THIS ADVERT!

ALAN BOULT (Light Haulage)



- TRANSPORT ● COLLECTION
- DELIVERY SERVICE
- SINGLE TO MULTIPLE ITEMS
- REGULAR CONTRACTS WELCOME

Tel: 01296 427182
Mobile: 07770 237745

Email: boult586@btinternet.com

Dunstable Decor/ DIY Services

A Friendly, Courteous & Reliable
Service From A Local Home Owner

- **All General DIY Tasks**
- **Decorating specialist**
 - **Laminate Flooring**
 - **Garden Duties**
 - **Powerwashing**

Free Quotes Fully insured
References available

All work to highest standards!

Home 01582 700944

Mobile 07745 979276

Borrowdale Ave, SW Dunstable



*'A fresh approach to
selling property' ...*

IN AND AROUND YOUR VILLAGE

**Phone now for a free, no obligation,
Valuation of your Property**

01296 660230

01442 863737

www.plummproperty.co.uk

A NEW KITCHEN

A new kitchen is often one of the largest purchases many of us make after our home or perhaps a dream car! The choice of styles, layout and equipment is endless and bewildering. Often we have an idea of what we would like but are unsure of how to achieve it.

It was over ten years ago that Rosie Graham recognised this and started to use her expertise as a designer to start her own small business, Kitchens by Design. Since then her attention to detail and truly personal service has left hundreds of home owners glad they chose to use her help and knowledge to achieve their dreams.

Kitchens by Design can supply and install your dream kitchen. A phone call to arrange an initial consultation and could start the ball rolling. Quotations are provided free of charge and you will not be subjected to any sales pressure!

Call Rosie on
01582 842892 or
07768287393.

This preparatory day and boarding school for boys and girls aged 4 to 13 years provides a happy environment where children flourish and reach their full potential.

The nearby, newly extended Beechwood Montessori Nursery at Little Cheverells welcomes children from 2½ years.

Provision for early years education was recently rated "outstanding" (Ofsted).

The broad, balanced curriculum has produced an impressive record of exam success and scholarships to senior schools. There's a wide range of stimulating extra-curricular activities, excursions, fine sports facilities and excellent provision for music.

Open mornings in 2010 are on February 12th, May 28th and October 15th but the Headmaster is always pleased to meet parents and prospective pupils.

Please email the Registrar: admissions@beechwoodpark.herts.sch.uk or call 01582 840333 for a prospectus, to register for an open morning, to arrange a visit to the Montessori or the main school, or to find out about the scholarships and bursaries available for Year 7 entry.

For more information please visit our website: www.beechwoodpark.herts.sch.uk

Beechwood Park School Markyate Hertfordshire AL3 8AW



Beechwood Park
SCHOOL



18 hole, 100+ year old, James Braid designed, 'downland' style course in an area of outstanding natural beauty

Memberships now available

Interested in becoming a member?
There are a range of new and attractive packages that offer real value.
They will not last forever so call us now to discuss

www.dunstabledownsgolf.co.uk
Email: secretary@dunstabledownsgolf.co.uk
Tel: 01582 604472



pet365

www.pet365.co.uk

Pet Food and Supplies
Leads, Collars and Bedding
Toys and Grooming Products
Small Animal Cages & Accessories

FREE Delivery to the 4 Villages
(Use Voucher Code 'Focus')

Tel: 0845 604 6462

Whatever Your Pet Needs
Whenever You Need It

D-I-Why?

from as
little as
£14
(inc VAT)



**GreenThumb has a
proven range of
treatments to help your
lawn look its best
throughout the year.**

The UK's No.1 Lawn Care Company

GreenThumb's annual treatments ensure your lawn looks lush, green and healthy. With prices starting from £14 per treatment, you can have a beautiful lawn for less than the cost of doing it yourself and without the hassle!

Call your local branch today for a **FREE** lawn analysis and no obligation quote

on: **01908 221 497**

Or freephone: 0800 0111 222

GreenThumb
LAWN TREATMENT SERVICE



Find us online at...
www.greenthumb.co.uk

Text 'lawn' and your 'postcode' to 60006 and we'll call you!

Hughes & Carty

Groundworks & Civil Engineering

Specialists in all types of work including:

- Foundations
- Excavations
- Driveways
- Drainage
- Kerbwork
- Roads
- Block paving
- Car Parks
- Tarmacadam
- *Local Authority approved*
- *Over 20 years experience*
- *All work guaranteed*

Contact us for prompt site visit
and free quote

Mobile: 07843 307428

Landline: 01582 477761

Email: hughescarty@talktalk.net



Marsh Farm Bed & Breakfast

Comfortable farmhouse accommodation
En-suite, TV, tea/coffee, fridge etc

Ledgemore Lane
Great Gaddesden
Herts HP2 6HA
Tel: 01442 252517
Nicky & Jon Bennett-Baggs
nicky@bennett-baggs.com
www.marshfarm.org.uk

Martini Ristorante Italiano

*Authentic home cooking
Classic Italian atmosphere
Light lunch menu*

19-21 Hockliffe St
Leighton Buzzard
Beds LU7 1EZ
Tel 01525 853796

GOLDSTAR

PROPERTY MAINTENANCE

Need help with your
general property maintenance?

Want someone local, experienced and reliable?

- ★ Plaster/dry lining & repairing walls and ceilings
- ★ Painting & decorating
- ★ Plumbing
- ★ Kitchens & bathrooms (including tiling walls & floors)
- ★ Carpentry (inc. staircases & flooring)
- ★ Gardening, patios and decking
- ★ Erecting flat packs, rails, poles & shelving

For advice and a FREE no obligation quote,
call Steve on 07734 962464 or 01296 682162

Show your biggest asset a little love



Cakes by Shelly



Cakes by Shelly specialises
in designing gorgeous
wedding cakes, celebration
cakes and novelty birthday
cakes.

www.cakesbysHELLY.co.uk
michelle@cakesbysHELLY.co.uk
tel: 01525221427

Dagnall Weather Station (AONB)

Weather Conditions for September 2010

September started with temperatures above 20°C but by the middle of the month they had dropped. With the longer nights, the dawn temperatures were getting lower, recording 1.3°C on the 25th. September is renowned as a dry month but, as you can see from the plot below, there was a lot of rain in the last quarter of the month.

The Dagnall weather station is now live on the web with 15 mins updates from approx 0800-2200 hours each day. <http://myweb.tiscali.co.uk/dagnallweather>. If anyone has a question, comment or wishes to contact me please email: davidgkillick@tiscali.co.uk

Weather Conditions for Sept 2010



Elevation: 450 ft – Latitude: 51° 50' 13" North - Longitude: 0° 33' 34" West

	High	Date/Time	Low	Date/Time
Temperature:	22.8°C	2 Sept 17.00	1.3°C	25 Sept 06.00
Mean Temperature	13.4°C			
Dewpoint:	16.3°C	10 Sept 16.00	0.2°C	25 Sept 06.30
Humidity:	97%	6 days in Sept	46%	1 Sept 16.00
Barometer:	1026.3 hPa	13 Sept 01.30	998.8 hPa	7 Sept 05.00
Wind Speed /Dir	33 mph SSE	16 Sept 12.00	Months avg.	5.7 mph
Wind Chill:	22.7 °c	2 Sept 17.00	1.3°C	25Sept 06.30
Dominant Wind:	W			
Rainfall *T= total rain days and moisture. R= Actual rain				
*Rain Days: 19 (T), 12(R)	Wettest Day 29 Sept		18.01mm	0.71 ins
Monthly Rain:	Total	Sept	55.6 mm	2.19 ins
Yearly Rain:	Total	5 Months	482 mm	18.97 ins

September 2010

Plot shows Rain High & Low Temperatures

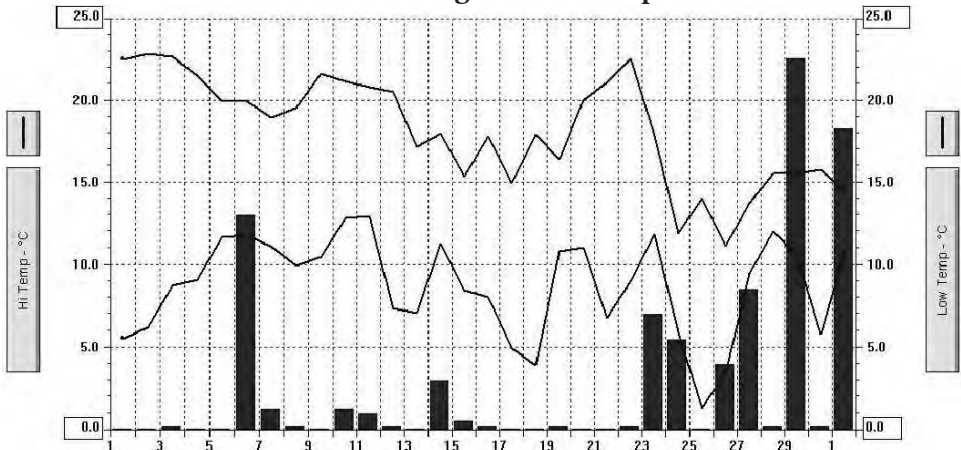

**December Focus will be a joint issue for December & January.
Don't forget to send in your December & January entries
by 10th November.**

Eaton Bray Lawn Tennis Club



Have you ever run a marathon, or been on one of those very long hikes through mountainous terrain where, at the end of the day, your body just refuses to put one more foot in front of the other through sheer and total exhaustion? All you want to do is to drop to the floor exactly where you are, and fall asleep for several weeks? Well that's how I feel right now, having just completed my first 2-hour session in our winter doubles league. Not having ventured down to the courts for a good few months, I'd forgotten that tennis involves quite a bit of physical activity, and I was about as prepared for it as was King Ethelred the Unready. The small bottle of water that I'd packed in my oversized kit bag was gone by the end of the second game, and there were 25 more to go. By the 12th game I was hallucinating that I was a hamster (a very large one) on an endlessly turning wheel from which there was no escape, and half way through game 18 I clearly remember telling my legs to go to the left to retrieve a passing shot, and they steadfastly refused, insisting on staying exactly where they were. There I was at 40-0 down having an argument with my legs. After some lengthy negotiations, and some gentle cajoling from my partner Glenn Wigley's legs, they did eventually agree to complete all 27 games but solely on the condition that once home they could have the rest of the day off. Hence I'm now sitting typing this, rather than washing the car or cutting the grass, jobs which will now have to be completed by my wife, whose legs are both more attractive and less belligerent than mine.

Legs apart (no pun intended), it was an excellent first session of the league, with 24 players taking part over a four hour period. I'd been placed in 'division 4' which to me was like being in the football conference, so I just had to get promoted for next month's session. Despite the protestations of my lower limbs, I managed a healthy score of 13 games, the same as two other members of my foursome. Unfortunately (for me), Colin Pettifer managed 15 games, so it will be he who plays up in division 3 next month. The remaining three of us had to toss a coin to see who would be 'relegated' to division 5. No prizes for guessing who lost. So in November I'll be plying my trade in the EBLTC equivalent of the Nationwide Blue Square South Midlands West Bit league. Things can only get better. (Actually there's a division 6 as well, so in theory things could get even worse)!

We finish this month with a short prayer, which every member of our club is encouraged to recite prior to going on court.

Please don't let me be so nervous, when I toss the ball for service
Give me speed and strength unhauling, aces and no double-faulting
Instill in me the skill and dash of Agassi, Williams, Roddick and Ashe
When a high lob starts to fall, why must I always miss the ball?
And don't make me serve into the sun, I'll only miss another one
Please make my backhand gain in strength, and help me judge the perfect length
Make my forehand full of power, or more than seven miles an hour
Lord, I know you could, I'm sure, find me a Tennis Elbow cure
With your guidance from above, never let me fall in 'love'
But rather win games, sets and matches, not the occasional one in batches

And, Lord, while on matters of this sort, please let me find an open court!!

So there's my list of help I seek, any chance of doing something before next week? For any further information about the club, including when we get together for our social tennis sessions up at the School Lane courts, or our various activities, you can visit our website at www.ebltc.org.uk; Alternatively please call Chairman Bernadette Hillman on 01525 222531, Coach Sara Leavy on 07561 571578, or if they're all out and I'm not at ACAS with my legs, me, Andy Cross on 01582 477114.

Edlesborough Book Group

Case Histories by Kate Atkinson

'Case Histories' is the first of her books in which Kate Atkinson introduces the character of Jackson Brodie. He is an ex policeman turned private investigator, who we learn, has a dark past and a complicated private life. He views life with an experienced, slightly jaundiced eye, but is more than capable of dealing with whatever fate deals him. Business is rather slow and Brodie is dealing with run of the mill surveillance work, when out of the blue his life becomes rather more interesting.

One by one, three unsolved mysteries are brought to his attention. A three year old girl, disappeared overnight from her home many years previously. Two of her surviving sisters feel the need to find out what happened to her. A solicitor, still mourning his daughter ten years after her murder, wants to find her murderer and the sister of a convicted murderess, is anxious to trace her relative. Gradually, as Brodie tries to unravel these long unsolved mysteries, he becomes more and more involved with the people left behind and their individual lives. He also becomes aware that his own life is under threat.

Kate Atkinson writes extremely well and the reader is hooked into the world of her characters very quickly, even though on reflection, they are somewhat larger than life. The case histories are woven very skilfully together, but the outcome does require a little suspension of disbelief. There have since been two more novels featuring Jackson Brodie and he is certainly an engaging character. Our group on the whole enjoyed 'Case Histories', although some were slightly shocked by some of the subject matter. Most said they would read another book by this author.



Art in Cheddington: Town Farm Open Studio

A festive show – a warm welcome, mulled wine, mince pies and a display of high quality, handcrafted gifts, Christmas decorations and cards. Meet the artists who will be happy to talk about their work and the processes involved.

The show features nine artists: Christine Bass (painter), Susan Erskine-Jones (painter and printmaker), Kirsteen Holuj (ceramic sculpture), Julia Parkes (jeweller), Sue Richardson (textile artist), James Sansome (sculptor), David Scott (blacksmith), Mick Waterhouse (woodcarver) and Kate Wilkinson (jeweller).

See www.townfarmopenstudio.blogspot.com for the variety of work on show.

ONE WEEKEND ONLY: Friday 26 - Sunday 28 November, 10am – 5 pm

6 Town Farm, Off High Street, Cheddington, BEDS LU7 0TT

PLEASE PARK ON HIGH STREET – NOT IN TOWN FARM

Free entry and refreshments. Donations in aid of Iain Rennie Hospice at Home.

Salvation Sound - November 2010

Words... How many pass our lips in a day?, I wonder. And do we ever think about what we say-? Some words, spelt differently, sound the same, but their meanings are so very different, i.e. read and reed. Most confusing to someone trying to learn our language; and if you combine that with a dialect, well sometimes you are completely foxed. However it is the meaning of the words that sometimes flummox me, take the word message, now what would that say to you? A communication, verbal or written, an errand, an official communication, an inspired utterance, the word of God?

“The purpose of words is to convey ideas. When ideas are grasped, the words are forgotten.”

How would you define peace? Peace is probably one of our deepest needs, images of peace comfort us. Pictures of unspoiled countryside, the like of which John Constable illustrated in his paintings - The Haywain and The Cornfield, make visual what some would see as the essence of peace. Peace? A perfect world, without wars, hatred, evil. It was once a world like that but then human beings came onto the scene, with their noise, clutter, anxieties and wants, and peace was lost.

Words then can be a blessing, or a curse; I prefer them as a blessing. I quote:

“Mercy is love being gracious;
Eloquence is love talking;
Prophecy is love fortelling;
Faith is love believing;
Charity is love acting;
Sacrifice is love offering itself;
Patience is love waiting;
Endurance is love abiding;
Hope is love expecting;
Peace is love resting;
Prayer is love communing.”



Dunstable & District Local History Society

Tuesday 9th November, 7.45pm

The British Film Institute

Steve Bryant, senior curator (television)
with the BFI at Berkhamsted, talks about
the Institute's work in preserving old
movies.

Methodist Church Hall, Dunstable
Visitors always welcome

All these words and their meanings are found in God's Word, the bible; well worth reading. Matthew 12:36-37: “Everyone will have to give account of every useless word he has ever spoken; for your words will be used to judge you”. (Good News Bible)

We cannot be expected to understand all that is written in the bible, we have doubts, and argue about what is right or wrong; how does one explain the answers?

General Booth is supposed to have answered a professor's queries with this statement: “When I'm invited to dinner and the hostess sets before me a plate of fish, I carefully remove the bones and enjoy the fish. Does she think me rude because I don't eat the bones? Of course not. So when I read God's word I take to my heart and feed on what I can understand and then try to help others to enjoy Him also.”

If you would like to know more of the bible, why not come to our study group? It's held at Alannah's house: 2 Bower Lane, Eaton Bray; on Wednesday mornings at 10.30. or Wednesday evenings at the Army Hall, Booth Place at 7.30.

Come and enjoy learning combined with a natter and a cup of tea or coffee.



Premier Garage Doors & Gates



Quality Garage Doors

- ✓ Superb choice of designs in metal, wood and fibreglass
- ✓ Any size door made to your requirements
- ✓ Large selection of spares & fast repair service available
- ✓ New or existing doors converted to automatic
- ✓ Professionally fitted by own expert craftsmen
- ✓ Prompt free estimates & advice
- ✓ We cover all areas

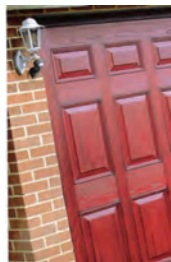

(EST 1984)

DIY kits available
Insurance work welcome
Council approved
Remote control gates also available



Unit 7, Sparrow Hall Farm, Leighton Road, Edlesborough LU6 2ES

01525 220212

www.premiergaragedoors.co.uk

All I want for Christmas is a



Reserve your favourite Bike



For just £10



Collect Christmas Eve

Ready to Ride Christmas Day
Fully Assembled & Safety Checked

4-8 High Street, Edlesborough, Dunstable, Beds LU6 2HS
www.janesltd.co.uk or call us on Tel: 01525 220208