

# Focus

## June 2010



**ST MARY'S VILLAGE  
CARNIVAL 2010**



**SATURDAY 3 JULY  
EDLESBOROUGH GREEN**



**THE FOUR VILLAGES MAGAZINE**

**EATON BRAY  
EDLESBOROUGH**

**NORTHALL  
DAGNALL**

The White Horse at Eaton Bray  
Market Square  
Eaton Bray  
Beds LU6 2DG  
Tel: 01525 220231  
[www.thewhitehorseeatonbray.co.uk](http://www.thewhitehorseeatonbray.co.uk)



**16th to 19th June**

**14th to 17th July**



## Fruits of the Sea

Hopefully summer days are here again! So now is the time to enjoy some of the best that the sea has to offer.



Simple, spicy, hot, cold or saucy. We will have something for everybody!

## "An Oriental Welcome"

An Oriental Welcome awaits you at The White Horse. Our chef will be sharpening his chop sticks and meat cleavers to bring you a varied choice of oriental dishes. Some spicy, some delicate and some robust. All to be enjoyed with our great selection of beers and wines.

## Focus - The Four Village Magazine

### Magazine Committee

**Joint Editors:** George Crutcher - 7 Summerleys, Eaton Bray 221637

**Email:** [george.crutcher@fiscali.co.uk](mailto:george.crutcher@fiscali.co.uk)

Sally Siddons - 34 Wallace Drive, Eaton Bray 221733

**Email:** [sallysid@hotmail.com](mailto:sallysid@hotmail.com)

**Dagnall Representative:** Sue Cawdell - 10 Deans Meadow, Dagnall 01442 842200

**Circulation Manager:** John Plater - 41 Church Lane, Eaton Bray 221095

**Treasurer/Leaflet Enquiries:** Ken Coates - 10 The Nurseries, Eaton Bray 220868

**Advertising:** Sally Siddons - 34 Wallace Drive, Eaton Bray 221733

**Design and Layout:** Tracey Moren (Moren Associates Limited) 01525 229695

**Printed by:** Priory Press, Dunstable 01582 699851

Copy for publication to the Editors or one of the following by the **10th of the month:**

Kevin Cabbage - 'Larums', Eaton Bray Road, Northall

Val Barrow - 3 Chestnut Close, Dagnall

*Focus accepts no responsibility as to the accuracy or content of any advertising or articles published in 'this' magazine neither do they reflect the opinion of members of the Committee.*

*© Articles published in Focus may not be reproduced without permission.*

**Focus would like to remind contributors that the deadline for articles is the 10th of the preceding month**

### **Police Contact Numbers...making neighbourhoods safer together** **Bedfordshire Police (Eaton Bray)**

General Assistance (Recommended Number) 01234 841212

Leighton Buzzard Police Station/P.C.Viv Dady 01582 473418

P.C. Viv Dady Mobile 07506 745133

Typetalk: 18001 01582 437418

Email: [SNT.Leighton-Rural@Bedfordshire.pnn.police.uk](mailto:SNT.Leighton-Rural@Bedfordshire.pnn.police.uk)

### **Thames Valley Police (Edlesborough, Dagnall & Northall)**

General Assistance: 0845 8505505

PC Jared Levens Mobile 07773 398 727

PCSO Jackie Dodson Mobile 07800 703 524

PCSO Chris Baker Mobile 07974 973 866

Email: [WingSouthNHPT@thamesvalley.pnn.police.uk](mailto:WingSouthNHPT@thamesvalley.pnn.police.uk)

### **Village Hall Bookings**

To book your local village hall for an event please contact the following:

**Northall:** Lorna Cabbage, Tel: 01525 220361

**Eaton Bray:** Norman Lee, Tel: 01525 222831

**Dagnall:** Elizabeth Coates, Tel: 01442 842550

**Edlesborough Memorial Hall:** Beverly Sage, Tel: 01525 229509

## Village Diaries June 2010



### Weekly

- Mon-Fri (term time) Eaton Bray Pre-school, Eaton Bray Lower School, 01525 220468
- Mon-Fri (term time) Dagnall Under 5's, Dagnall Village Hall, 9.30-12 noon, Mrs Ann Tobin 07816 358342
- Mon-Fri (term time) Edlesborough Under 5's Pre-School, Edlesborough Memorial Hall, Sue 01525 222199
- Mon-Thu (term time) Totternhoe Pre-school, mornings, Totternhoe Memorial Hall, Ellie Deeley on 07913 529574
- Mondays Pilates, 10.45am, St.Giles Church Hall, Totternhoe, Lisa: 01582 412426
- Mondays (term time) 2nd Eaton Bray Brownies, girls 7- 10 years, Edlesborough Memorial Hall, 6 - 7.30pm, Sarah 01525 229194
- Mondays Dagnall Community Choir, All Saints Church 7.45 – 9.45pm
- Tuesdays Line Dancing, 1.30-3p.m., Eaton Bray Village Hall, Lyn Stubbs 220731
- Tuesdays Baby's First Cafe (Support for Breastfeeding mums), 10.15 - 11.45 am, Pitstone Memorial Hall
- Tuesdays Pilates, 10-11am, Eaton Bray Village Hall, Nicky Roussou 07861 161680
- Tuesdays Totternhoe Baby & Toddler Group, 9.30-11.30am, Totternhoe Village Hall, 07986 730922
- Tuesdays Northall Toddler Group, 9.30am-11.30am (10am-12noon Summer School Holidays Only), Northall Village Hall, Naomi 01525 376575/07977 564449
- Tuesdays Tap & Ballet Classes, JoAnn Latus School of Dance, 4-8pm, Eaton Bray Village Hall, 01582 620576
- Tuesdays Yoga, Dagnall Village Hall 7.45 – 9.15pm
- Tuesdays Coffee Morning, Bring & Buy, Table Top Sale, 10-12noon, Salvation Army Hall, Booth Place, Eaton Bray
- Fortnightly Cheeky Monkeys Under 5's Playtime, 1:00pm - 2:45pm, Eaton Bray Village Hall, Contact Louise on 07784 165259
- Weds Pilates, 7.15pm, Northall Village Hall, Lisa: 01582 412426
- Wednesdays Egyptian Dance Class, 7–8.30pm at Eaton Bray Village Hall. Contact: Soraya 01525 853360
- Wednesdays Northall & District Age Concern Wednesday Club, 10am - 3pm, Northall Village Hall, Contact Anna 221996 or Julie 220153
- Thurs Baby & Toddlers Group, Dagnall Village Hall, 12:45 - 2:45pm (12:15 if bringing lunch) Contact Michelle Tel 01442 842 676
- Thursdays Yoga, Northall Village Hall, 11.30am-1pm 01525 377542
- Thursdays Keep fit, 2-4pm, Eaton Bray Village Hall, Mrs Johnson 220304
- Thursdays Kfa Body Moves 40+, Fitness through movement, exercise & dance. 8-9pm, Edlesborough School, Pat 01582 668735
- Thursdays Baby & Toddler Group, Salvation Army Hall, Booth Place, Eaton Bray, 9.30-11.30am
- Thursdays Keep Fit Edlesborough School, 8pm Tel: 01582 668735
- Thursdays Jazzercise, 9.30-10.30am, Eaton Bray Village Hall, Angela Veryard, 01525 715208
- Thursdays Grace Baptist Church (by the Post Office) Bible Study in the rear hall 7.30p.m.-9.00p.m. all welcome, Antony Coles, 01582 967173.
- Thursdays Karate, 7-9pm, Eaton Bray Village Hall, Brian Bates 07958 348086
- Fridays Tap & Ballet Classes, JoAnn Latus School of Dance, 4-8pm, Eaton Bray Village Hall, 01582 620576
- Saturdays Jazzercise, 9.30-10.30am, Eaton Bray Village Hall, Angela Veryard, 01525 715208

## Village Diaries June 2010

- Saturdays Drama Class for Children, 10.35am-12.35pm, Eaton Bray Village Hall, Claire Casey, 07792 508591
- Sundays Grace Baptist Church (by the Post Office) prayer time 9.30am, main meeting 11.00am-12.00pm. All welcome, Antony Coles 07848007977, 01582 967173.

### Monthly

- 1st Monday Eaton Bray Parish Council Meeting, 7.30pm, The Coffee Tavern
- 1st Monday Eaton Bray W.I. Meeting, 7.30pm, Eaton Bray Village Hall, Contact Sheila Beal on 01525 221185
- 1st & 3rd Monday Knit n Stitch. 2pm-3.30pm. Coffee Tavern. Eaton Bray. Knitting, crochet & needlecraft. Tel Wendy 07908 828414. [www.wendy-poole.co.uk](http://www.wendy-poole.co.uk)
- 1st & 3rd Tuesday Dunstable & District Orbit Club meet at Dunstable Rugby Club at 8pm. For details contact 01525 222441 or 01582 755147
- 2nd Tuesday Toddlers' Church, St Mary's, Eaton Bray, 2.00pm
- 2nd Tuesday Dunstable & District Local History Society meeting, 7.45pm, Methodist Church Hall, Dunstable (opposite Wilkinson)
- 2nd Tuesday Edlesborough W.I. Meeting, 7.30 pm, Edlesborough Memorial Hall
- 2nd Wednesday 8.15pm Healing Service in St Mary's Church
- 2nd Thursday CAMEO Coffee, tea & chat, 10am-12noon, Edlesborough Methodist Church
- 3rd Thursday Edlesborough Parish Council Meeting, 7.30pm, Memorial Hall
- 3rd Sunday Lunch club 11.30 to 2.00pm, Eaton Bray Village Hall, Chris Hewitt 222288

### Other Regular Events

- 6th Beds Area Narrow Gauge Model Railway Club, 11.30am-5pm, Eaton Bray Village Hall. Visitors welcome
- 9th, 23rd Bingo, Dagnall Village Hall 8pm
- 11th Leukemia Research Coffee Morning, 2 Dunstable Road, Dagnall 10.30am. All Welcome
- 12th Cafe Community, 10.30am-12.30pm, Eaton Bray Methodist Church
- 15th Over 60's , Garden Party at 3, Chestnut Close, home of John & Chris Yorke

### One Off/Annual/Irregular Events

- 3rd NSPCC coffee morning & Ploughmans lunches, 10am-2pm, Edlesborough Methodist Church
- 4th/5th Eaton Bray Village Hall Beer & Cider Festival, Fri 6-11pm, Sat 12-11pm, £3 entrance
- 8th Northall & District Age Concern A.G.M., 7.30pm, The Coffee Tavern, Eaton Bray
- 12th Edlesborough School Summer Fayre, 2-4pm
- 13th Open Gardens, 12-5pm, Eaton Bray Village Hall, £4 (£3.50 in advance from church or Kay on 222849)
- 16th Eaton Bray Men's Group (men and women welcome). Quiz Night (Just for fun) at 7:45 p.m, Eaton Bray Methodist Church, Entrance £2 including tea and biscuits.
- 16th Christian Aid Concert, 7pm, St Mary's Eaton Bray
- 19th Eaton Bray Lower School Summer Fayre, 12-2.30pm
- 19th Dagnall Day @ the Park, 3pm, Dagnall Rec, Evening includes Hog Roast, live bands and bar. Book now on 01442 842550
- 19th Eaton Bray Lawn Tennis Club Play Day, 12-5pm
- 22nd Butterfly Tea Party, 2-4.30pm, The Swan Pub, Northall

## **Edlesborough Post Office**

Summerleys, Edlesbrough, LU6 2HH

### **Opening Times**

Monday	09:00 - 17:30
Tuesday	09:00 - 17:30
Wednesday	09:00 - 13:00
Thursday	09:00 - 17:30
Friday	09:00 - 17:30
Saturday	09:00 - 12:30

**Closed for lunch 13.00 - 14.00**

## **Eaton Bray Village Hall 100 Club Winners**

### **April 2010**

125	Sally Taylor	£100
21	Cheryl Dear	£25
36	Anthea Burke	£25
41	Vanessa Bradbury	£25

Drawn on 22nd April 2010 at Eaton Bray Lower School.

### **May 2010**

99	Carolyn Heslin	£100
44	John Veitch	£25
127	Vicky Whetton	£25
125	Sally Taylor	£25

Drawn on 10th May 2010 at Eaton Bray Lower School. Please direct any correspondence to Ross Bagni, 71 Bower Lane, Eaton Bray, Bedfordshire, LU6 1RB, Telephone: 01525 221411.

## **NORTHALL BAPTIST CHAPEL**

### **Chapel Lane, Northall**

(just beyond the speed limit signs on the road to Leighton Buzzard)

Everyone is welcome to our Sunday worship each week between 11am and 12.30pm including tea/coffee and time to talk together

For more information contact: Steve and Helen Orchard 01525 373106

There has been a Baptist Chapel in Northall for more than 200 years. Today we continue to seek to worship God, serve him in our daily lives and support and encourage one another in the difficult and the joyful times.

## **NORTHALL & DISTRICT AGE CONCERN**

### **Annual General Meeting**

**Tuesday 8th June**

**at 7.30PM**

**Coffee Tavern, Eaton Bray**

**Interested members of the public  
are very welcome to attend**

## **LOCAL JOB OPPORTUNITY**

**Small, local office offering flexible  
working hours**

- Previous office/secretarial experience
- Computer literacy and good typing speed
- Good organisational skills & telephone manner
- Knowledge of SAGE would be a bonus although training will be given
- Ability to learn quickly and work as part of a small team

Please send CV for full job description to [info@jonahoad.com](mailto:info@jonahoad.com) or call 01525 222364

**Would your child benefit from  
INDIVIDUAL TUITION  
in ENGLISH or MATHS?**

**I am a primary school teacher  
with many years experience  
working with children  
aged 5-11 years.**

**Contact me on 01525 220703**

CSL

*Charvet Services Ltd*

## *Plumbing & Heating Engineer*

*40 years experience/CORGI registered*

*Full central heating installation, boiler changes, all heating repairs*

*Landlords Gas safety certificates*

*Complete plumbing service - bathroom refurbishments including tiling  
and electrical work*

*Underground drainage/blocked pipes etc.*

*Free Quotations • No call out charge • No payment until complete satisfaction*

*Telephone: 01525 221052 - Mobile: 07721 625887*

## **Computer Support for Home & Business Users**

### **Problem Solving:**

Virus, spyware detection & removal  
Internet & email assistance  
Fault diagnostics, repairs & upgrades  
Slow running PCs

### **Services:**

Computer support for PCs, Mac & Linux  
Wireless & wired networking  
Data recovery  
Install & setup  
Health checks

### **Sales:**

Desktops, laptops, printers, peripherals & software

**For friendly help and advice call:**

**John Wallace on 07968 536068 or 01525 261381**

**email: [john@computamation.co.uk](mailto:john@computamation.co.uk) - skype: [computamation](#)**

Computamation Services Ltd - 9a Lower Way, Great Brickhill, Bucks. MK17 9AG.

Established 1999 with 25 years experience

**comput@mation**

it support & aftersales services

# Carpet & Upholstery Cleaning

## Professional & Local

All work guaranteed - not happy, don't pay

Powerful equipment means drier much  
quicker than other methods

100% Guaranteed no chemicals left in carpet  
when dry therefore will not easily resoil  
& perfectly safe for children & pets

Recommendations account for 90% of my work

Absolutely no hard sell

Telephone Colin for a Free Quote

## DEEP-CLEAN

### 01525 851 811

[www.deep-cleaners.co.uk](http://www.deep-cleaners.co.uk)

Email: [colin@deep-cleaners.co.uk](mailto:colin@deep-cleaners.co.uk)

## EDLESBOROUGH SURGERY

11 Cow Lane Edlesborough

Enquiries - 01525 221630 Appointments - 01525 220333

[www.edlesboroughsurgery.co.uk](http://www.edlesboroughsurgery.co.uk)

Dr M R Jones, Dr J R Bell,

Dr Stephanie Johnston, Dr Kirsten Riemer

We are a dispensing practice offering a full range of health services

## EDLESBOROUGH PHARMACY 01525 223181

Pharmacist - Mitul Patel

Friendly, reliable professional service at the pharmacy

All doctors, dentists and hospital prescriptions dispensed

Professional advice always available

Herbal/Homeopathic products available

In addition-Disability Aids, e.g. wheelchairs, walking frames

Incontinence Aids, Ostomy Products

Special Orders on Request

A range of cosmetics/baby products/seasonal goods





Quality Flooring  
and Installation  
at Affordable Prices

- ◆ **Laminate**
- ◆ **Real Wood**
- ◆ **Carpets**
- ◆ **Karndean Vinyl**

For a **FREE**, no obligation quote, please contact me, Michael Bishop, on either number and I will be happy to visit you in your home.



Master Fitter

"Excellent service and a beautiful floor expertly installed. I would highly recommend Aspley Flooring" *S.Stiliard, Edlesborough.*

"Your workmanship has created a beautiful floor, I shall have no hesitation in recommending you or using your services again" *A Satisfied Customer, Edlesborough.*

t: **01908 587332** m: **07977 575010**

[www.aspleyflooring.co.uk](http://www.aspleyflooring.co.uk)

## 30 Years Experience Domestic & Commercial Security



**Burglar Alarms**  
**Redcare Monitored Systems**  
**Intercoms**  
**CCTV**  
**Access Systems**  
**Locks**



CERTIFICATE NO. NAC/2/113

**Quality Installations – Competitive Prices**  
**Insurance Approved** **Free Surveys**

# AAA SECURITY

## 01525 378222

Slicketts Lane, Edlesborough, LU6 2JD



**David John Harris**



*(Established 1992)*

All Fencing Work • All Gates  
Paving • Patios  
Driveways • Shingle  
Hedge Setting and Cutting  
Grass Cutting  
Turving Specialist  
Exterior Painting Service  
Sheds  
Small Building Work  
Trees & Shrubs Supplied

**Tel/Fax: 01525 221745**  
**Mobile: 07889 143713**

## Abbott Flooring

- Carpet & Vinyl
- Laminate & wood flooring
- Domestic & commercial
- Supply, fitting & adaptations
- Next day delivery
- All work guaranteed
- Free no obligation quotes
- No job to small

We provide a friendly, professional service at very competitive prices. If you require us to supply & fit or you just need some flooring fitted then give us a call.

Telephone 01525 220249  
Mobile 07958 244536

## *Dominic Woolcott* Painter & Decorator



- Internal & External
- Plastering & Coving
- Insurance Work
- 20 Years Experience
- Competitive Rates

**For a professional job call:**  
**01525 229682 or 07747 042879**

# P. DYER ELECTRICAL

*For all your Electrical & Testing & Inspection needs*

- Re-wires
- Testing & Inspection
- Security Systems/Lighting
- LED & Low Energy Lighting
- Decorative Lighting
- PAT Testing
- Fuse Boards
- Fault Finding/Repairs

Fully insured, Part P registered, all work guaranteed.  
Fast, friendly, reliable, local electrician. For a free,  
no-obligation estimate, call Paul on:



**Tel: 01525 222109**  
**Mobile: 07850 682815**



## UNICORN WINDOWS

FREEPHONE 0800 092 5212

"WHERE QUALITY & SERVICE ARE NOT A MYTH"

**Windows**

**Doors**

**Conservatories**

**Guttering**

- Internally glazed for high security
- High security locks on all windows, doors and conservatories
- Full 10 year insurance backed guarantee



## UNICORN WINDOWS

Unit 3&4 Youngs Industrial Estate, Stanbridge Rd,  
Leighton Buzzard, Bedfordshire LU7 4QB

FREEPHONE 0800 092 5212

[www.unicornwindows.co.uk](http://www.unicornwindows.co.uk)



invites you to

Eaton Bray  
Methodist  
Church

# Café Community

Saturday 12th JUNE 2010  
10.30am to 12.30pm

Join in, relax, drink, snack, have fun,  
share your views of faith with us.  
Come on in! You'll love it!  
All ages welcome.



## Christian Aid

Yes we are  
back!

See you on the 16th  
June, 2010, at 7pm

Where?

At St Mary's  
Eaton Bray

# Concert

*Churches Together would like to invite you to*

A concert by a group of professional Christian musicians

## *Face2Face*

*who perform a wide variety of music, including classical, rock,  
jazz, pop, ballads and opera*

at Eaton Bray Village Hall

on Saturday, 17th July at 7.30 pm  
(Doors open 7.00 pm)

The evening will include a ploughman's supper  
(please bring own drinks and glasses)

Tickets: £12.50 and £10.00 (for over 60's)

CD's will be available for purchase

For tickets contact: Chriss (01525 222288) or Debbie (01525 221482)

  
Friends Of Edlesborough School

# Edlesborough School Summer Fayre

## Sat 12th June 2010 2-4pm

GLADIATOR 'JOUSTING' . BEAT THE GOALIE . TOMBOLAS . RAFFLES  
FACE PAINTING . REFRESHMENTS . LUCKY DIPS . BARBEQUE . BAR  
PIMMS TENT . GIFTS IDEAS and much, much more!

Admission - Adults £1 Children 50p Current Edlesborough School children FREE entry!

**COME AND JOIN IN THE FUN!**



## Eaton Bray Lower School Summer Fayre Saturday 19th June 12.00 – 2.30pm



Make a date to come along for a fun day out at our Summer Fayre.

There's loads to keep all the family entertained including:

- Adult's and children's tombola
- Bric-a-brac stall
- Sponge throwing
- Refreshments and barbeque stall
- Photo opportunity with a famous character
- Space hoppers
- Cake stall
- Grab-a-bag
- Face painting
- plus loads more....

Everyone's welcome whether you have children at Eaton Bray or not.

Please come along to help support our school.

We're looking forward to seeing you!



**M.J. BROUGHTON**  
**QUALITY DECORATING**  
*Interior and Exterior*  
 ALL WORK CARRIED OUT TO THE HIGHEST STANDARD  
 For a free estimate with no obligation ring  
**01525 - 222764**  
 8 SUMMERLEYS, EDLESBOROUGH.

**P.J. BRINKLOW**

**Electrical Contractor**

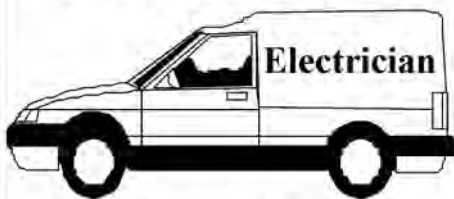

**Most types of electrical  
 work undertaken**

**Tel; 01525 220469**

**Mob; 07860 781330**

**43, Pebblemoor,  
 Edlesborough**

**Janes**

**Carpets and Flooring**



We carry a wide range of  
 Weaves, Twists & Natural Carpets Vinyl & Quick Step Laminate  
**KARNDÉAN** The warm alternative to **WOOD** & **CERAMIC TILES**

**AFFORDABLE & COMPETITIVE PRICES**

**NO DEPOSIT**

**INVOICE ON COMPLETION**

**SAMPLE TAKE AWAY SERVICE**

We are happy to visit you at your home For a **FREE** no obligation quote.

**High Street Edlesborough Nr Dunstable Beds. LU6 2HS Tel: 01525 220208 [www.janesltd.co.uk](http://www.janesltd.co.uk)**

# CHARTERED ACCOUNTANT



**01525 221676**

**OPEN 7 DAYS / EVENINGS  
FRIENDLY LOCAL SERVICE  
VERY COMPETITIVE FEES**

**MIKE SUTCLIFFE, MBE**

Please visit my website  
[www.mikesutcliffe.com](http://www.mikesutcliffe.com)

213 CASTLE HILL ROAD, TOTTERNHOE, BEDS, LU6 2DA

**Stretch your  
child's imagination  
in three directions  
at once**

Now  
running  
parties  
too!

**HERE'S** a way to spend weekends that'll have 4-18 year olds buzzing. Enrol them in Leighton Buzzard's Stagecoach Theatre Arts School, where they learn to act, sing and dance. The skills they learn aren't just for the stage. Our students grow in confidence and self-esteem, develop their creativity and communication and learn to be team players as well as rounded individuals – skills for life! There's no audition – all they need is enthusiasm.

For further information about classes or Stagecoach Parties please call Wendy Ashman on 01525 222715 or visit the website, [www.stagecoach.co.uk/leightonbuzzard](http://www.stagecoach.co.uk/leightonbuzzard)



**STAGECOACH**  
THEATRE ARTS SCHOOLS  
[WWW.STAGECOACH.CO.UK](http://WWW.STAGECOACH.CO.UK)



*Patricia's Cuisine*

Catering For All Occasions

- Buffets, Dinners •
- Christenings, Weddings, Funerals •
- Promotions & Business Lunches •

*For Enquiries & Menu*

Meadside Farm, 104 High Street,  
Eaton Bray, Bedfordshire. LU6 2DP

**Telephone: 01525 222174**

## BARRY CATO

### MOTOR REPAIRS

*Servicing, repairs and  
MOT's arranged*

**Workshop at:**

r/o Norfolk House Farm, Harling Road  
Eaton Bray, Dunstable. Beds, LU6 1QY  
Tel: 01525 221681 (workshop)  
07836 650015 (mobile)

# Roll up! Roll up! Here comes the CIRCUS

Roll up! Roll up!  
Take your seats -  
the circus is coming to town!

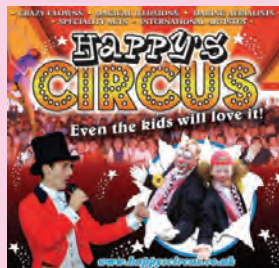

A real live circus is coming to Edlesborough on Saturday 17th July and tickets are on sale now – with the proceeds benefiting Edlesborough School.

Happy's Circus is a spectacular all human, family show and provides a full 2hr circus show (including a 30 minute interval).

- The fun starts at 1pm with the show commencing at 2pm.
- As well as the Circus there will be a barbeque, drinks, ice cream, candy floss and lots of fun.
- Tickets are priced at £8 Adult and £5 Children.

To book your tickets, contact the school on 220431 – but hurry, last time the circus came to town we sold out fast!

## DAGNALL Day @ The Park

**Saturday 19th June 2010**  
All the fun will start @ 3pm on Dagnall Rec!

To take part in the day you need to enter a team: 10 people, at least one person in each category, mixed genders. Under 5, Ages 5-8, Ages 9-11, Ages 12-15, Ages 16-19, Ages 20-39, Age 40+ £5 per person to enter, total team entry £50.

*Some of the events for the day: Races including: 3 legged race, balloon game, obstacle race and many more.  
Free entertainment for the kids, bar, refreshment tent and much more...*

*Evening: Hog roast, live bands and bar*

**BOOK NOW tel: 01442 842550**  
**Places are going fast!**



# 7th Eaton Bray Village Hall Beer and Cider Festival

Friday 4th and Saturday 5th June 2010



30 Real Ales + 2 cider's and 2 perry's

Soft drinks, bottled lager and Wine available

Hot food and BBQ available Lunctime and evenings

Live entertainment: Friday night - Bob Thomson

Saturday afternoon Family Magic Show

Saturday evening - Jerome Chance

Fri - 6 till 11, Saturday 12 till 11

Entrance £3 by raffle ticket

Free to CAMRA members with card proof

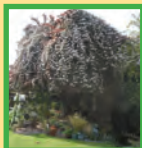

## ST MARY'S OPEN GARDENS

Sunday 13th June

Gardens open 12 noon until 5 p.m.

Teas, tickets, raffle and plant sale at Eaton Bray Village Hall

Entry £4 (£3.50 in advance)

available in church from Whitsun or telephone Kay on 222849

# SPOTLESS

OF AYLESBURY

## Domestic & Commercial Cleaning Service

- Fully Insured
- Family Business
- Free Quotes
- References Available
- Window Cleaning
- Rental Cleans
  
- Carpet Cleaning
- 2 Bed Home = £60
- 3 Bed Home = £75
- 4 Bed Home = £85

Tel: 01296 437110

Mob: 07909 934168 / 07796 406717

BRIAN'S  
SCHOOL OF MOTORING

top grade 6 instructor

excellent pass rate  
block booking discounts

01582 535689

07958 348086

bbates.1@ntlworld.com

briansschoolofmotoring.org.uk



## GYM & TONIC

WANT TO GET FIT, HAVE A HEALTHIER LIFESTYLE & IMPROVE THE WAY YOU LOOK & FEEL?

The following can be provided in our Gym in Edlesborough or in your home

- \* A Health & Fitness Consultation \*
- \* Personal Training \* Massage \*

Ruth Anderson Dip. PT & ST, Member of: Inst of Sports Therapists & Register of Nutritional Therapists

Tel: 01525 223074 Mob: 07812 163979

For all your building needs look no further



# BRIGGS



## BUILDING & CARPENTRY SERVICES

Established 1981

For a professional, friendly service call:

**(01525) 221767**

**(07970) 214439**

### Domestic & Commercial

*Extensions  
Renovations  
Conversions  
Alterations*

*New Builds  
Roof Repairs  
Kitchens  
Bathrooms*

*Patios  
Driveways  
Decking  
Garden Walls*

All work Guaranteed

Free Estimates



## *High Street Hair*

66 High Street  
Eaton Bray  
Nr Dunstable Beds  
LU6 2DP  
01525 ~221252

A Professional modern salon  
Quality individual services for the whole family,

Specializing in cutting and colour techniques.  
Wedding and prom hair,  
Pamper parties for little princess also available

PAUL MITCHELL

  
Schwarzkopf

  
a new religion for hair

# GATES

Plumbing & Heating Ltd

Specialising in all types  
of Plumbing, Gas & Oil  
Heating including boiler  
servicing

**Tel: 01296 670445**

Email: [plumbing@gates100a.fsnet.co.uk](mailto:plumbing@gates100a.fsnet.co.uk)

GAS SAFE & OFTEC registered

## *Mark Janes Contracts*

**Felt Roofing - All Roofing Repairs  
and Property Maintenance**

*FREE ESTIMATES*



**t: 01442 877528**

**m: 07841 343470**

**e: [mark.janes3@btinternet.com](mailto:mark.janes3@btinternet.com)**

**Established 25 years**

*Approved Contractor  
for Local Authorities*

# Wills, Probate & Lasting Powers of Attorney



**Tony Duke**, our highly trained and experienced Regional Director, will ensure your Will matches your specific requirements.

**HOME VISIT**

## YOUR PRIORITIES? YOUR REQUIREMENTS?

- avoid Inheritance Tax
- minimum future long term care fees
- the best provision for children
- protect home from an enforced sale

You receive a very personal IN-HOME service, benefit from the fullest legal protection, and have your documents prepared by solicitors who specialise in Family Law. Fees are very competitive including **discounts on Family Estate and Care Packages**.

CALL TONY ON:

# 01525 220644

for a daytime or evening appointment in your home.

A leading provider of  
**solicitors' IN-HOME**  
Will writing services  
locally & throughout  
the UK



# pinstripes

SIGNS • GRAPHICS • CLOTHING

**signs  
graphics**

**printed clothing  
promotional goods  
stationery printing**

# 01525 220485

see our website for full list of services

**WWW.PINSTRIPESIGNS.CO.UK**

**SALES@PINSTRIPESIGNS.CO.UK**

**38 TOTTERNOE ROAD EATON BRAY BEDS LUG 28D**

**01525 220 538**  
[www.crockadoodledoo.co.uk](http://www.crockadoodledoo.co.uk)

Original ceramics *Painted* by **YOU**  
from  
**Crockadoodledoo**

We come to **YOU**  
**YOU** paint, we glaze and fire  
And return to **YOU** one week later

Children's parties, personalised gifts, baby hand prints  
And much, much more...

[info@crockadoodledoo.co.uk](mailto:info@crockadoodledoo.co.uk)

# Curtains 4 u

**Jan Robinson**

Phone/Fax: 01442 843454  
Mobile: 0777 9029140

**Curtains with a certain Flair**

Very competitive rates for all your soft furnishing needs. Hand finished curtains a speciality. Alterations and own fabric work undertaken

## *TMS Chauffeur Services*

Luton	£20.00
Heathrow T1,2,3	£50.00
Heathrow T4,5	£55.00
Gatwick	£75.00
Stansted	£65.00

**London, Theatres, Stations, Ports.**  
Distance no object.

**For a professional reliable service call:**  
**01582 667710**

## Coffee Tavern

Large Hall	£6 - 00 per hour
Committee Room	£3 - 50 per hour
Large Hall and Committee Room	£8 - 00 per hour



Bookings 01525 220891

Stairlift available



## Your Village Estate Agents

Independently owned and established for over 35 years,  
fully staffed by experienced mature and professional people  
giving an expert and friendly service.

Call Tony Denson, Hilary Tootell, Hilary B or Julia now

**MOVE WITH THE NAME YOU CAN TRUST**

65 Moor End  
Eaton Bray  
LU6 2HN  
Opposite the Edlesborough Post Office

Tel: 01525 221313

[www.densons.co.uk](http://www.densons.co.uk)



## The three **aaaghs**

Reading, writing  
and arithmetic



### Maths and English After-School Study Programmes

- work at a pace that is tailored to your child's needs
- give their confidence a real boost
- develop invaluable study habits and concentration
- complement the school curriculum

**Contact your local instructor today.**

Christina Wade • Dunstable Study Centre  
**01525 222 505**  
[dunstable@kumoncentre.co.uk](mailto:dunstable@kumoncentre.co.uk)

[kumon.co.uk](http://kumon.co.uk)

**KUMON**  
Every child can shine

## All Plumbing Repairs and Installations

### Domestic & Commercial

- Dripping taps
- Sinks
- Overflows
- Boiler Changes
- Cylinders & Tanks
- Immersion heaters
- Showers & Bathrooms etc
- Leaks, Bursts & Blockages
- Insurance work undertaken

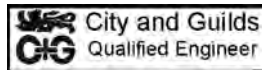

No call-out charge, free estimates

**D. NICHOLSON PLUMBER**

**01525 872335**

**Mobile: 07976 975604**

Glebe Farm Cottage, Dunstable Rd, Toddington

# Dunstable LAMINATES

email or fax your requirements  
for a free quote or why not  
take advantage of our free  
home measuring service

cutting and edging service  
available

why not visit our show room -  
you'll be amazed at the choice

we are here

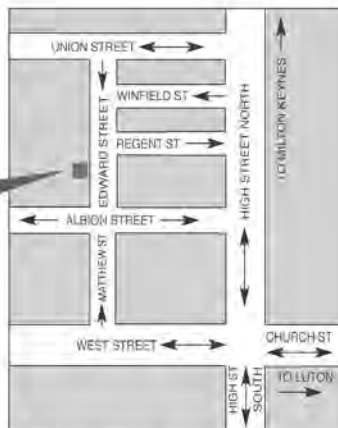

47 Edward Street, Dunstable,  
Bedfordshire LU6 1HE  
Tel: 01582 668973 Fax: 01582 608227  
Email: sales@dunstablelaminates.co.uk  
Web: www.dunstablelaminates.co.uk

## THE WORKTOP specialist



### James B Chadburn FBHI Fine Antique clocks & Barometers

Specialist in repairs &  
restorations.

Valuations & clock  
finding service.

Advice & assistance on  
formation & disposal of  
private clock collections.

Quality clocks/barometers  
Bought & sold.



Telephone 01525 221165

Mobile 07790 000629

E-mail: jbachburn@lineone.net



## Café masala

*Exquisite Indian Cuisine*

We Cater for Office or Private Parties and don't  
forget to try our Sunday Buffet

10% Discount on all Takeaway Orders Over £12

Fully Licensed & Air Conditioned

Open Seven Days a Week

Hours: 12 Noon to 2.30pm & 6.00pm to 11.30pm

**Tel: 01525 22 22 64**

63 Bower Lane · Eaton Bray · Dunstable · Beds · LU6 1RB  
email: taraque@hotmail.co.uk · www.cafemasala.com

# WASHING MACHINE REPAIRS

ALSO  
DISHWASHERS, TUMBLE DRIERS,  
AND ELECTRIC COOKERS



Call  
**ANDERSON D.R.S.**

**01582 665764**

[www.andersondrs.co.uk](http://www.andersondrs.co.uk)  
SALES AND RENTALS AVAILABLE

Buy Direct From Our  
Own Farm

Master Card

VISA

From **Ivinghoe Turf**

- Commercial & Domestic
- Small Orders Welcome
- Bark, Grass Seed & Fertiliser
- Laying Service
- Discount on Larger Orders
- Screened & Blended Topsoil
- All Year Availability
- Forklift Delivery Available



**ROLAWN®**  
Approved Rolawn  
Stockist

Family firm farming since 1949

**ALL AREAS**

Freephone :

**0800 043 5061**

[www.ivinghoeturf.com](http://www.ivinghoeturf.com)

The Bungalow, Vicarage Farm, Ivinghoe, Leighton Buzzard

# AARON FENCING

ALL TYPES OF DOMESTIC & COMMERCIAL  
FENCING & DECKING WORK UNDERTAKEN

- FREE ESTIMATES
- FULLY QUALIFIED & INSURED
- PERSONAL SERVICE AT COMPETITIVE PRICES

**TEL: 01582 665779**

**MOBILE: 07798 927272**

7 STATION ROAD, DUNSTABLE, LU5 4HS

# ARC Contract Services Ltd

- Wallpapering and painting
- Laminate Flooring • Covings
- Tiling • Bathroom installations



Quality work at affordable prices  
Insurance work undertaken  
All work guaranteed for 5 years  
Public liability insurance cover

FOR FREE PROFESSIONAL QUOTATION  
CONTACT ADRIAN ON: 01582 539179 or  
07789 730580

# Garden Care

30 years experience

Traditional Garden Maintenance  
and Landscape Services

Free Estimates & Advice

**Telephone: 01582 704867**

**Mobile: 07830 286837**

**jazzercise**

cardio

strength

stretch



MON 7.45pm Brewers Hill Sch  
WED 7.45pm Queensbury Sch  
THU & SAT 9.30am St Mary's  
Eaton Bray Village Hall  
THU 7.30pm Leagrave Primary  
**Tel: Angela 01525 715208**

[www.bedsdancefitness.com](http://www.bedsdancefitness.com)

**\*FREE CLASS WITH THIS AD\***

# **Gas Boiler Servicing**

Over 35 years experience

Have your boiler serviced by a **Gas Safe** and **CORGI** registered engineer from £60

Other services available:

Maintenance, repair and installation of all domestic gas appliances including L.P.G.

Boiler installations, landlord Safety Certificates, Power flushing, pre-purchase surveys and plumbing.

Free Quotes, no call out fee, and free friendly advice on all of the above

**Edwards Gas &  
Heating Services  
Eaton Bray**

**Tel 01525 220626**

Email:

**[stevethegas@orange.net](mailto:stevethegas@orange.net)**



*Stuart Ball*

*Ceramic Wall & Floor  
Tiling Specialist*

*Over 27 yrs Experience*



**City and Guilds  
of London Institute**

*Tiles supplied or Labour Only*

*For a reliable service call  
your Local Tiler*

*Eaton Bray 229381*

# **Will Kimberley Garden Services**

## **01442 255784**

**Phone for a free no obligation  
written estimate.**

**Fiona@wkgardenservices.co.uk**

- High hedges a speciality
- Overgrown gardens cleared
- Fences erected and repaired
- Tree Lopping
- Fruit tree pruning
- Shrub trimming
- General garden tidy up's
- In fact any job in the garden!



## **L & J Autos**

### **Mobile Mechanics**

**Servicing/MOT/Car Repairs**

**Free Call Out with Cost Given  
All you Motoring Problems Fixed  
At your Convenience.**

**Call us Anytime, 7 days a week  
Experienced on All Vehicles,  
Quality work Guaranteed with  
Great Customer Care.**

**Mobile:**

**Lee: 07825 223210**

**John: 07710 202190**

## **DELLS**

**UPVC WINDOWS  
CONSERVATORIES  
FACIAS and SOFITS**

**RING ANDY - 01442 826359**

**MOBILE - 0795 738 6239**

**FREE ADVICE • QUOTATIONS**

## **TV VIDEO AUDIO REPAIRS**

**BOB SMITH  
EATON BRAY 221722  
ALL WORK GUARANTEED  
FREE ESTIMATES**



## A warm welcome awaits you at The Village Swan, Ivinghoe Aston

Alan and Norma offer you traditional home cooked food, a good selection of well kept real ales, fine wines, along with a smile and friendly, efficient service.

### Sunday Carvery

*A superior carvery of at least 3 meats, 5 freshly cooked vegetables, home made Yorkshire Pudding and a choice of potatoes. £7.50  
Children's portions available.*

### Theme Nights

*Normally on a Saturday night - always a good laugh coupled with good food.  
Send me an email to [thevillage.swan@virgin.net](mailto:thevillage.swan@virgin.net) to be kept in touch*

### Fish & Chip Night

*Thursday evening is Fish & Chip night, either takeaway or eat in.  
Fish of the day in Norma's crispy batter with chips, takeaway £4.95  
Full menu still available.*

We can operate the Carvery anytime for parties of 20 to 30 if you pre-book, from £6.50/person.

Ask about our "Hall: Eat your heart out" offer, for your function, which includes hire of the Village Hall, a licensed bar and a carvery for as little as £10 per person

To join our mailing list please send a request to [thevillage.swan@virgin.net](mailto:thevillage.swan@virgin.net)

**Call us on 01525 220 544 or drop in to see us.**



**Naturally**

**Relaxed**

**Photography**

Ian is rapidly becoming one of the countries most sought after photographers. He is recommended by some of the local top hotels including The Grove and Hanbury Manor. Ian specialises in wedding and portrait photography with years of experience in capturing people's special moments. He is a qualified member of the Master Photographers Association and the Society of Wedding and Portrait Photographers.

*Ian Waldron*  
naturally relaxed photography®

[www.ianwaldronphotography.com](http://www.ianwaldronphotography.com)  
0845 225 1771

Your Village Photographer  
Based at Sparrow Hall Farm - Edlesborough



**BEFORE**



**& AFTER**



## MISTY DOUBLE GLAZING ?

**KEEP YOUR WINDOW FRAMES....**

**....WE JUST REPLACE THE GLASS!**

- UPVC • Aluminium • Or Wood

Because we replace just the glass the repair is a

**FRACTION OF THE COST**

of a complete replacement window.

# QUALITY GLAZING SERVICES

## 01525 876808

**UPVC  
frame  
cleaning  
service  
available**

**We also replace Broken...**

- Glass • Handles • Hinges  
    & Locks

**and Repair... Patio Doors & Conservatories!**



# REVIVE

## HOLISTIC THERAPY

Holistic therapies are concerned with treatment through massage, manipulation and relaxation.

They are not only treatments for one physical ailment or one part of the body, but also treat the person as a whole.

Ideal for today's stressful lifestyles.

Treatments include:

Aroma therapy Massage

Indian Head Massage

Reflexology

Reiki

Crystal Therapy

I also run Reiki courses so you could learn how to become a Reiki Master so that you can help yourself as well as others.

Also available... Manicure / Pedicure

Vouchers are available for any treatment, so why not treat a loved one or friend as well as yourself.

Host a Holistic day party with your friends.

Edlesborough based. For more information or to book an appointment call

Kate Meredith NHHT, RGN, on 01525 221880

*Established over 10 Years*

# Duncan Tomblin TREE SURGEON

Forestry Contractor • Tree Felling

Crown Reduction & Thinnings

Deadwooding • Hedge Cutting

Stump Grinding • Site Clearance

Private Agriculture Fencing Contractor

Chipper & Stump Grinding Hire

Digger Hire

**FULL PUBLIC LIABILITY INSURANCE  
FREE ESTIMATES**

*'The Best Choice For Your Tree'*

**TEL: (01525) 221946**

**MOBILE: (07802) 410728**

**12 Greenways, Eaton Bray, Beds**

## I hope you haven't missed it!!

That's the Beer Festival I am talking about. It is on Friday 4th and Saturday 5th June.

I won't go on about it but if you do get to read this after the event I do hope you had a good time. I know I did, although I was made to have a shower before going to bed as the smell of burgers and onions apparently is not acceptable in the bedroom. Not sure why?



Next month I will let you know how we really got on. It is so much easier with the facts, rather than having to anticipate what we did a month ahead of the event. I do hope you are following all this as I am now completely lost!

What I do know is that the Quiz on the 24th April was a great success with "Not Maggie's Friends" (feel sorry for Maggie but that's the way it goes) winning a very close contest and just behind, in their usual place "Mary's Girls" came a very creditable last and collected all the chocolates! Between us the Village Hall and the Eaton Bray Tennis Club shared over £1100. Once again we must all thank Keith Blackburn for being, without doubt, the best Quiz Master in the Village. So thank you to all that came and we look forward to seeing you all again on the 23rd October. N.B. I have already sold the first 5 tables so please book early.

For some year now we have been running the Village hall 200 Club which started with 200 members and paid out £200 a month in 5 prizes. Over the years the membership has dropped slightly so we are taking away one £25 prize. The odds are still the same and value of prizes is still 50% of the total income so nothing is really changing that much. Thank you all for your support over the years we have between us put in over £10,000 in to helping the renovation of the hall.

For any further information on any of the above, please ring me, Ross, on 221411

## Wimbledon Championship 2010 & ETC

**EDLESBOROUGH TENNIS CLUB have this year been awarded 17 pairs of Wimbledon tickets from the LTA to be balloted amongst the membership.**



The AELTC Grounds are open daily from 10:30am until one hour after close of play. Play is scheduled to start on Centre and No.1 Courts at 1pm for the first eleven days of The Championships and 2pm on finals' days. On all other courts the start of play will be at

midday for at least the first eight days and 11am for Junior matches in the second week.

**For those who haven't yet joined Edlesborough Tennis Club, please phone Iona Mclean-Hall on 220562 who will answer the following questions about Wimbledon fortnight and membership to Edlesborough Tennis Club.**

1. How early should I start queuing for tickets?
2. Can I queue for myself and another person?
3. What matches/courts can I see with a Ground ticket?
4. Can I see matches on the outside courts (Courts 3-19) if I have a Centre Court/No. 1 Court/No. 2 Court ticket?
5. Can I re-sell my ticket?



## EDLESBOROUGH TENNIS CLUB

Website by [Jupiterwell](#)

[www.etctennis.org](http://www.etctennis.org)

Play tennis    Have fun    Socialise    Feel good    Join our club

Join via the website, or call Iona McLean-Hall on 01525 220562 for details

### Grace Community Church

**Moor End, Edlesborough. June 2010**

Weekly meetings are beginning on 30th May, all are welcome on Sundays at 11am. Grace just means undeserved favour, which is what has been offered to us in that when we have been lawbreakers, God sent his son to die a criminal's death in our place. He can then set us free from the condemnation we deserve because the penalty has been paid in full. Christ rose from death proving that the sacrifice was accepted and has shown the reality of resurrection, so that in Christ we can look forward to eternal life. Look to Christ, he is the Lord who can be entirely trusted in a world where people let us down. His life and words and promises are given to us in the New Testament of the Bible, if you do not have a copy or want further information please make contact. We are seeking to provide all literature free of charge, the value of your soul is far more important.

God bless you, Antony Coles. [savedbygrace@phonecoop.coop](mailto:savedbygrace@phonecoop.coop)  
07848007977, 01582 967173.

### Church Mouse

Chris Banks, in his role as acting Chairman of the PCC, welcomed the new members of the PCC to the meeting of St Mary's PCC held at Dagnall Church on April 29th. Areas of responsibility and the composition of committees for the following year were agreed. We are still looking for someone to act as coordinator for all the fund-raising and social events.

Christine Farrington will take one Sunday Service a month at St. Mary's.

It was agreed that £100 from the proceeds of the Open Gardens on June 13th would be donated to the Scouts attending the Jamboree.

The number of people attending the parish lunches on the third Sunday of the month is increasing and Jenny Hewett appealed for more volunteers to help with setting up the hall and preparing the meals.

Peter Bennett has agreed to serve as Chairman of the Burghope Charity for another term.

The Church Mouse



*Love Through a Lens  
Wedding Photography*



*Simon & Stuart*

*Home: 01525 229 397*

*Mob: 07778 236 458*

*www.lovetroughalens.co.uk*



**DIGITAL & ANALOGUE**

**TV & FM Radio Aerials**

**Satellite Installations**

**Extra TV & Satellite Points**

**FREE ESTIMATES**

**☎ 01525 852912**

**☎ 07710 429678**

**N.D.S.**

**General Building & Plumbing**

*(Established over 15 years)*

- Extensions - Loft & Garage conversions etc.
- Kitchens & Bathrooms fitted
- Installer of PVCu guttering, soffits & fascia boards
- Roofing • Patios & Block Paving

**Tel: 01525 221470**

**Mobile: 07941 563424**

*FREE ESTIMATES*

...

*NO JOB TOO SMALL*



## need a holiday?

LUXURY 3 BED, 2 BATH APARTMENT APPROX 1 MILE FROM CENTRE OF PUERTO BANUS MARINA, SPAIN. 45 MINS EASY DRIVING FROM MALAGA AIRPORT.

ALL MOD CONS INCLUDING AIR-CON, SAT TV, FULLY EQUIPPED KITCHEN, SWIMMING POOLS, EXCELLENT CLUBHOUSE & TENNIS COURTS.

MANY GOLF COURSES AND ALL WEATHER BOWLING GREENS NEARBY. CLIMATE IDEAL FOR HOLIDAYS THROUGHOUT THE YEAR. RATES £350 - £750.

CALL PETER OR CELIA ON 01525 220173 OR VISIT OUR WEBSITE AT [WWW.479LOSANARANJOS.CO.UK](http://WWW.479LOSANARANJOS.CO.UK).

## Christopher PALLET



Chartered Surveyors - Valuers - Estate Agents

Dedicated branch owners Colin and Linda provide a professional, reliable and friendly service delivered with honesty and commitment.

3 Summerleys, Edlesborough LU6 2HR  
Tel: 01525 222333

[www.christopherpallet.com](http://www.christopherpallet.com)

also at: Aylesbury • Gt. Missenden • Haddenham  
• Leighton Buzzard • Thame • Wendover

### HPC Registered CHIROPODIST & PODIATRIST



(Also Central Luton surgery - open 6 days)

## R.J.O'CONNELL BUILDING SERVICES

EXTENSIONS, PATIOS,  
DRIVEWAYS, ROOF REPAIRS

AND PROFESSIONAL  
DECORATING SERVICE

TEL: 01296 681323

MOB: 07855 236726

Painting/Decorating Curtain Rails  
Kitchen Fitting Tiling Shelving/Flat Packs

YOU need LITTLE JOBS if



Shelves scare you, flat pack frustrates you  
or mowing doesn't move you,  
you need someone to **Do It for You**

For your General  
Home Maintenance needs

Contact Carl Bird on 01582 703039  
or Mobile 07773 230055

Floor Laying Gutter Cleaning Fencing  
Loft Boarding Gardening etc.

# St Mary's Village Carnival 2010

[www.stmarysvillagecarnival.com](http://www.stmarysvillagecarnival.com)

The Carnival Queen, Carnival Princess and Attendants have now been chosen for the main event on 3rd July!

**Carnival Queen:** Kaitlin McVeigh

**Carnival Princess:** Tia Fry

**The Attendants:** Lucy Cooks and Katie Pratt

The four young ladies will lead the procession from the Orchards to the Green in a horse drawn carriage. Follow the procession and cheer them on their way.

The Carnival theme for this year is – “Inventions” – So come and join the procession representing anything associated with Inventions and Inventiveness; let your imagination run wild.

Decorate your house as part of the Carnival Theme and brighten the route as the procession makes its way through the villages. Could you transform the outside of your house into a submarine, a car, a plane, a radio or perhaps even the London gherkin?

This year it looks like there will be a record number of stalls on the Green, with more exciting entertainment and activities than ever before.

- A whole range of entertainment and spectacles will take place throughout the afternoon in the Grand Arena, starting with the arrival of the Carnival Procession led by the Carnival Queen and Princess accompanied by their Attendants
- Look out for the special techniques and contraptions used at the worm-charming event as contestants pour water, jump up and down, dance and play music into the ground to entice as many worms from the soil as they can in the allotted time.
- Listen out for the silent auction with the huge list of items to bid for.
- Watch out where you put your feet when Clarabelle the cow decides where to drop her special load which will provide a lucky person with a special cash prize. Be sure to buy your Clarabelle square on the Green; don't miss out or man'ure going to be sorry.
- There will be a wide range of tombolas and raffles for adults and children with instant prizes and non-stop fun. Make sure you get tickets for the Grand Draw too with extra special prizes!
- If it's breath taking thrills you are after be sure to try the giant bouncy castle and slide that will be on the Green on Carnival day.
- Are you a budding young artist? Be part of the massive picture that will be put together on the Green made from many individual paintings; all coming together on Carnival day.
- Don't miss the dog show! Whether you have a pooch or a pedigree the dog show is a don't miss event at the Carnival.
- If your garden needs that final splash of colour or you wish to nurture something for summer salads you can pick up beautiful plants at the charity plant stall.
- Be entertained and amazed by the wood carving demonstration and perhaps you'll head home with a carving of your own.





- Whatever your taste buds might fancy there will be something for you at the Carnival. Homemade cakes, sponges and sandwiches of all kinds with a cold drink or a cup of freshly made tea from the Tea Tent. Perhaps you would prefer something hot from the barbeque with an ice cold soft drink! There will be something for everyone at the various food stalls.

**Carnival 2010 will be a day out for the whole family to look forward to; free entry, free entertainment, and free parking. Various hot and cold foods and drinks will be available throughout the day on the Green, from the early hours until close down with non-stop entertainment. Make this a date in your diary!**

Are you a local charity? Would you like a donation from the Carnival proceeds? Contact Gordon Gray on 01525 220136.

• **Would you like to help at the carnival?**

For example:

- Can you provide prizes, of any sort, for the various raffles and tombola stalls.
- Items for the silent auction.
- Can you assist with transport or provide the use of a lorry or van?
- Can you provide help on the day of the carnival at any of the many charity stalls, even for a few hours?
- Can you provide help with the early morning crew setting up tents and facilities on the Green? Egg and bacon rolls are served from about 7am!!
- Contact Gordon Gray on 01525 220136
- **Charity Stalls** - If you want to book a charity stall at the Carnival, call Chris Banks on 01525 221556.
- **Classic Cars** - If you have a Classic Car you would like to show off for all our pleasure, call Roger Wilkinson on 01525 221137.

## Bedfordshire's Open Studios

**1st June to the 30th June 2010**

Bedfordshire Artists Network will be holding their annual Open Studios event throughout June. The Open Studios event will see artists around the county opening the doors of their studios and extending a warm welcome to all to pop in, have a chat, view their work, discuss their methods, perhaps have a cup of tea and maybe buy an original piece of artwork. If you need a piece of art for a special occasion you can also discuss your requirements and commission an individual piece of art.

Locally in Eaton Bray and Edlesborough three artists will be participating in the event. In Eaton Bray Christine Gallagher from Bower Lane and Andrea Girling from Lords Mead will be opening their studios, they will be joined by Vicky Johns who has a studio at Sparrow Hall Farm in Edlesborough.

Further details of the event will be advertised around the villages in June. If our local trio of artists inspire you, full details of the Countywide event can be found at <http://www.artsnetworks.org.uk>. There you will see what a depth of talent there is in the 'Art World' of Bedfordshire.

Please feel free to get in touch with Vicky, Andrea or Christine through the online Bedfordshire Artists Network.





# Eaton Bray Lower School

## TOP MARKS!

*The opening paragraph from the OfSTED inspection report, after their October 2007 visit, said this about EBLs:*

"Eaton Bray Lower is an outstanding school. It modestly evaluates itself as good with some outstanding areas, but it is better than this. Its self-evaluation is correct in identifying strengths and areas for development. It provides an outstanding quality of education and care for its pupils and excellent value for money. Staff work exceptionally well in partnership with parents and the community for the benefit of all pupils. Pupils' enjoyment of school is impressive. The supportive parents are delighted with all aspects of its provision. Leadership and management are outstanding. The headteacher's vision for a school at the heart of its community is shared by the highly committed staff and excellent governors. This is set to become more firmly realised with the building of a new nursery with facilities for the local community and visiting professional from children's services."

**Please come and visit our friendly village school. Phone 01525 220468 or email [eaton@deal.bedfordshire.gov.uk](mailto:eaton@deal.bedfordshire.gov.uk)**

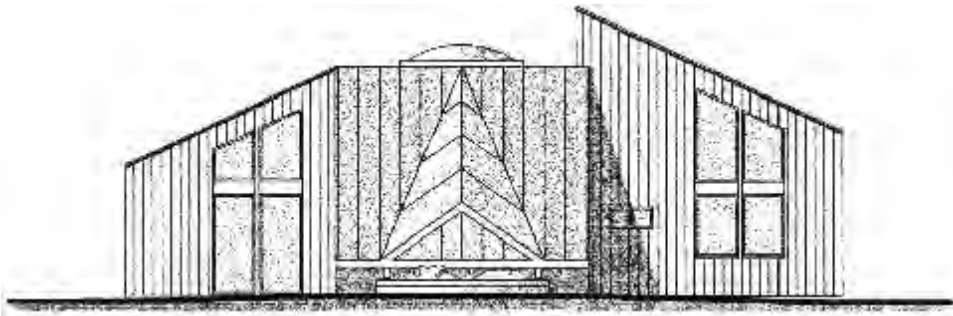

**NOW OPEN:** EBLs Nursery with extended School provision and wrap-around care in a modern, light, environmentally-aware building. Please call at the school (01525 220468) to find out more.



## Dagnall News

### Over 60's

For our surprise May meeting we will visited the Grove Theatre in Dunstable for a show entitled "We'll meet again", a tribute to Gracie Fields.

In June are looking forward to good weather on the 15th as we are holding our annual garden party at 3, Chestnut Close, Dagnall by kind permission of Mr & Mrs John Yorke. An event which is always very popular, so we are keeping our fingers crossed! Hoping for sunshine.

### Dagnall School

Chaffinches reception class worked together to write new verses for the poem 'I Can' by Rozalia Makinson.

#### I Can

I can play games  
and score a goal.  
I can pour milk  
into a bowl.  
I can do magic tricks.  
They're really WOW!

At the end  
I take a bow.  
I can skip and hop  
and do a roll.  
I can juggle balls  
and I can bowl.

### Dagnall Community Choir

With an average attendance of about 40 musical souls at Dagnall Church on Monday evenings the Dagnall Community Choir continues to develop its repertoire of popular songs and songs from the musicals. There are definite signs of improvement and on the ever more frequent occasions when we all hit roughly the right note at roughly the same time we make a joyful sound.

We are working hard to be ready for our first public performance on June 19th, where we shall be unleashed on the good citizens of our area attending the Dagnall Day @ The Park.

Stuart Harding, our much revered, patient and ever optimistic Choir Master and entertainer in chief, occasionally casually mentions "The Albert Hall" but we will be perfectly content to fill a small marquee to start with!

If this is the first time you have read about us and feel inspired to sing do please come along, you will soon pick up the tunes. Contact either Geoff Ward on 01442 843515 or Val Lumley on 01442 842214 who will be pleased to re-assure you that enthusiasm is more of an asset than musical ability.

## Annual parochial church meeting

At the meeting on Tuesday 20th April, Peter Bennett and Graham Mockett were elected Churchwardens for the coming year. Also elected members of the P.C.C. for the coming year were David Mann, Chris Banks, Sheila Banks, Eileen Bennett, Catherine Hayden, Jennifer Hewett, Richard Potton and Natalie Spence.

Other P.C.C. members are Philip Lee and Dorothy Green, representing Dagnall; and Dorothy Green, Christine Hewitt and Sally Taylor who are our Deanery Synod representatives.

## Eaton Bray with Edlesborough Parish News

Vicar: The Revd Roger Chapman

Pastoral Matters: The Revd John Heffer, 35 Pebblemoor, Edlesborough (220618)

Associate Minister: Revd Canon Christine Farrington 01582 793409

Church Wardens: Chris Banks (221556) and Peter Bennett (221284)

I remember vividly my last day at Dunstable Grammar School. The last exam was over, it was a scorching summer day, we all dived into the swimming pool and let off steam. Ah, freedom – to quote Alice Cooper “no more pencils, no more books, no more teachers dirty looks”. Weeks of freedom ahead, sweet, utter freedom. What could be better?

But before long it happened to me – just as it does to most children. Inevitably, ironically, pathetically - that feeling of freedom slowly morphed into something else, something sad and unwanted - boredom!

Parents know what I'm talking about. For a few days in early summer your kids are thrilled. But before too long you hear that classic complaint: “Mum, I'm bored. There's nothing to do.” Freedom - it sounds great, doesn't it? But is it enough?

We tend to think of freedom as freedom from something that constrains or subjugates us. On the last day of school we celebrate freedom from the daily demands of education. Certainly, freedom includes freedom from but this isn't the whole picture.

There is another side to freedom, one we sometimes neglect. It's freedom for something - the freedom to be able to do things we haven't been able to do in the past. The freedom of summer holidays isn't just the freedom from school. It's also the freedom for lots of things: the freedom for getting enough sleep, the freedom for going on holiday, the freedom for doing some fun reading, and so on.

Paul is quite specific in his letter to the Galatians about what Christian freedom is for (Gal 5:13 & 14): You have been called to live in freedom to serve one another in love. For the whole law can be summed up in this one command: “Love your neighbour as yourself.”

We see a marvellous illustration of how to live as free people in the life of Nelson Mandela. For decades he laboured in South Africa to bring an end to apartheid. Ultimately his revolutionary strategies got him in trouble with the government, who put him in prison. Nelson Mandela was confined in a South African prison – for 27 years. Finally, in 1990, aged 72, he was released.

One might suppose that after almost three decades in prison Mandela had earned a comfortable, restful retirement. But he saw freedom from prison as freedom for service. So he used his new-found freedom to work for the cause of racial reconciliation and justice in South Africa. Four years after his release, he became the first African President of his country.

Now it's unlikely that you and I will ever make an impact on the world like Nelson Mandela has done, but our life in Christ should mirror his. For in Christ, all of us have been set free from the prison of sin and death, not so we can live for our own comfort, but so we can serve one another in love. The more we do this, the more our neighbours will see Christ in us and be drawn to him.

Why do I mention this? Well, by the time you read this I will have retired - I will enjoy

the freedom from having to go to work every day. Can I live up to the words I have just written?

Gordon, Reader at St Mary's Eaton Bray

<b>Services at St Mary's Church</b>	
<b>SUNDAYS :</b>	<b>8.00am</b> HOLY COMMUNION <b>10.00am</b> PARISH SUNG HOLY COMMUNION <b>On Third Sunday of each month:</b> <b>10.00am</b> – WORSHIP FOR EVERYONE a shorter, less formal service for families. (For anyone wishing to attend a service where Holy Communion is offered, there is a Family Communion at 10.30am at All Saints' Church, Dagnall, where visitors are assured of a warm welcome).
<b>WEEK-DAYS :</b>	
<b>Tuesday:</b>	<b>2.00pm</b> Toddlers' Church (2nd Tuesday)
<b>Wednesday:</b>	<b>10.00am</b> Holy Communion
<i>EVERYONE WELCOME AT THESE SERVICES</i>	

## Long Live the Pavilion!

### But No 'Kick Wall' for Edlesborough Green

In November, December and March, Edlesborough Parish Council (EPC) published articles in 'Focus' in its endeavours to obtain parishioners' views on matters concerning the Pavilion and a possible, purpose designed Kick Wall. Some 29 people wrote to EPC about these - 9 on the Pavilion and 20 on the kick wall.

**Pavilion:** All of the responses concerning the pavilion were supportive of keeping this facility on the Green. As a result of this encouraging feedback, EPC is pressing ahead with a project to engage with existing and potential user groups to plan a way to improve the building and its appearance. In particular, EPC is now encouraging local sports and other organisations, to work together and develop ideas for the future of the Pavilion, which can then be considered by EPC and by the community at large. In order for you, and the clubs and societies to which you belong, to have your say about this, EPC has developed a questionnaire. This has already been sent out to the main contacts for existing users of the pavilion, but we want as wide a participation as possible, so **please give us your opinions by contacting the clerk on the email below for your copy of the questionnaire!**

In the meantime, EPC will be pursuing short - medium term ideas for improving the appearance and functionality of this facility, together with taking action to deter the Pavilion itself from being used as a kick wall.

**Kick Wall:** As far as the kick wall is concerned, there was a very different story! Only 7 out of 20 people were in favour, and a further 2 were not opposed in principle. However, 11 people were very much opposed to a Kick Wall, citing noise, nuisance and the feeling that this would be a blemish on the Green. Based on this feedback, and after careful consideration, EPC will not pursue this matter any further.

If you would like to comment on these, or other matters, please contact the clerk.

Lin Sargeant, Clerk to Edlesborough Parish Council. parish.council.clerk@edlesborough.gov.uk Tel: 01525 220859

# Edlesborough Parish Council News

(including Edlesborough, Dagnall and Northall)

Following the Annual Parish Meeting below is the report given by the Chairman, Mrs. Anne Thompson.

## CHAIRMAN'S REPORT For Edlesborough Annual Parish Meeting 15th April 2010

My report covers the period May 2009 - April 2010

Your Council is made up from representatives from three Wards, the villages of Edlesborough, Northall & Dagnall. Edlesborough has 5 Councillors Cllr John Wilkinson Chair of the General Purpose Committee & also responsible for planning throughout the Parish, Cllr Marilyn Pryce-Jones deputy Chair GPC, Cllrs David Brown & Alan Williams both GPC members & Cllr Julie Ratherham. Northall has 2 Cllrs Kevin Cabbage Vice Chair of your Council and a GPC member he is also responsible for keeping the Web site up to date and oversees the accounts. Mark Wilson is Northall's second representative. Dagnall also has 2 Cllrs newly appointed Mark Taylor who replaces Tim Jones. Tim resigned due to work commitments. I would like to take this opportunity to thank him for his service to the Parish & also welcome Mark to his new role. I also represent Dagnall and I'm also a GPC member. Your Council would not be complete without our industrious Clerk Lin Sargeant. Lin not only deals with the everyday workings of your Council she is also the Responsible Financial Officer, she attends the GPC, recording minutes and it seems is always available to answer Parishioners concerns or point them in the right direction.

County Cllr Avril Davies and District Cllr Terry Jones continue to support and keep your Council fully informed on all issues of interest or concern. To the entire Parish, District & County Councillors, not forgetting our Clerk Lin on behalf of myself and the Parishioners I once again thank you all for your total commitment.

**[www.edlesborough.gov.uk](http://www.edlesborough.gov.uk)** Our popular Web site continues to go from strength to strength. Cllr Cabbage updates our website on a regular basis. This is your first port of call if you wish to know anything about the Parish.

**The General Purpose Committee.** The GPC makes decisions with regard to many issues, saving valuable time at full council meetings. Areas they cover include allotments, cemetery, street lighting, Memorial Hall and open spaces. This vital committee consists of the six Cllrs previously mentioned and the Clerk who takes the minutes. All decisions made by this committee are ratified at full council.

**Local Area Forum** Cllrs Wilkinson & Williams accompanied by our Clerk attend these very useful County Council organised meetings on your behalf. This is the one meeting where specific items can be discussed with the relevant Bucks CC officer. This forum also deals with the delegated budget where we can and do apply for funding for relevant projects. We are presently waiting for the results of our latest bids for a build out at Dagnall and bus shelters.

**Allotments** I'm pleased to report we only have one allotment available at Cow Lane, half a plot on the green, but there are still plots available at Northall.

**Cemetery** The new cemetery entrance, access road and turning circle has been

welcomed and everyone seems in agreement the contractors did an excellent job. The huge mound of soil has been removed; mowing the graves has commenced enhancing the appearance of the whole area, it's finally turning into the proposed lawned Cemetery. The new entrance is off the bridleway on the strip of land purchased many years ago by the PC parcifically for this purpose.

**Edlesborough Memorial Hall** The hall continues to be well used by a large range of local clubs, organizations and private individuals. Bookings for the hall and also the pavilion can be made through our helpful facilities & booking manager Beverley Sage. A clean venue is guaranteed thanks to our cleaner Lesley Riley. At the present time we are getting quotes to replace the boilers for a more efficient heating system in the hall. We continue to support Dagnall & Northall Village Halls with a £1,000.00 donation to assist with maintenance & running costs. We also help with their finances by grass cutting and playground maintenance.

**Edlesborough Green** The green continues to offer first class facilities to the community, and the various clubs that make use of the green offer great opportunities especially to the youth of the parish, for this we support and thank them. We recently have had a problem with dogs out of control; please if in doubt keep your dogs on a lead under proper control. Due to a very poor response to the proposal of a kick wall to try and protect the pavilion, which is used for that purpose at the moment, this project appears likely to be put on hold. We continue to host the very popular St Mary's Carnival, which raises huge amounts of funding for local groups.

**Pavilion** Cllr David Brown has spent many hours looking on the best way forward with regard to the development of this essential sports facility. All sports clubs & interested groups have now been contacted with a view to establish a vision project for the future of the pavilion.

**Open Spaces** We continue to report rubbish dumping to Aylesbury Vale DC who quickly remove the offending articles. The freighter service is still provided twice a year enabling you to dispose of unwanted large items. We also continue to support the green sack scheme for disposable garden rubbish. These can be purchased from Sue Parker or me.

Although we have increased the number of dog bins throughout the Parish some inconsiderate dog walkers are still not clearing up after their dogs. Please be considerate to others & clean up, or now the light nights are returning you could end up with a £1,000.00 fine. For your information the cost of emptying the dog bins costs £3,750.00 per annum to operate so please make use of this facility.

For the first time in 2009 Edlesborough entered the best kept village contest, unfortunately Dagnall & Northall did not fit the criteria, ie. they had no churchyard so couldn't enter, but I'm pleased to report Edlesborough received the runner ups award, a fantastic result in our first year. We have entered again this year so lets keep the village free from litter & dog faeces.

A matter of concern at the moment is the Local Development Framework Core Strategy which decides how many houses will be allocated to Edlesborough, at the moment it's between 20 & 80 but both Cllrs Wilkinson & Williams are attending consultations on your behalf, no decision has been made at this time.

**Road Repairs** We continue to monitor the condition of our roads & pavements and

report any holes or problems to highways on call. Conditions have been very difficult this year due to the severity of the winter. We are aware there is still lots of repairs to be done especially on minor roads.

**Traffic Calming** The speed limit review for our area 13 has at last commenced. You can view all the proposed speed limits, maps and relative information online via [www.buckscc.gov.uk/haveyoursay](http://www.buckscc.gov.uk/haveyoursay). You can also register your support or objections to the proposals in writing, online or by email, before the 14th May for addresses contact the Clerk or visit our Website.

Cllr Alan Williams continues to input data & monitor developments on the Freight Strategy. Cllrs Wilkinson & Williams also monitor the Local Transport Plan (LTP3) Volunteers from the EDaN group continue to man speedwatch and collect data on speeding, the analysis is forwarded to the Police and other relevant parties.

**Police Matters** Our PCSO's Jackie Dobson & Chris Baker continue to bring a Police presence to our villages supported by our Community Police Officer Jared Levens. An Automatic Number Plate Recognition (ANPR) check was recently carried out in Edlesborough on the A4146. 700 vehicles passed through the checkpoint, many vehicles were stopped for irregularities. Speed checks are also regularly carried out throughout the Parish. If you have any worries or concerns please feel free to stop and talk to the officers as they patrol the streets or give them a ring on the 08458505505 if you wish them to come and see you with regard to a specific problem. I am pleased to report Anti Social behaviour seems to be on the decrease. We are all well aware of the problems the cars with their loud music in the Memorial Hall car park late at night cause, and we are working with the Police to solve this problem. Thank you Jared, Chris & Jackie for your continuing support to our community.

The highlight of the past year for me was standing on the A4146 at Church End on a November morning alongside the local Scout movement to my left, various organisations from Eaton Bray as well as our own Parish to my right and a large congregation all able to pay their respects to the fallen in the 2 world wars in complete safety and silence, a very memorable & moving moment indeed. This all came about by the tenacity of one parishioner ably assisted by our clerk Lin to obtain the Legal Road Closure notices, the barriers required and the volunteers who erected them, manned them and then cleared them away also the Police attendance, so a huge thank you to Mrs Lorna Cabbage who co-ordinated the whole operation which went like clockwork.

EDaN continues to go from strength to strength with all its groups working diligently to achieve their aims, I am pleased to report The Parish Plan recently won a well deserved award. If you have any ideas for improving facilities in the Parish or have concerns and are not yet a member of an EDaN group then why not join them, you really can make a difference. Regular updates on what the various EDaN groups are doing with regard to events they are holding or any ongoing projects can be found in the Focus magazine or on our website. I'm sure everyone admires the majestic display of daffodils on show throughout the Parish at the moment, another EDaN venture.

Cllr Alan Williams is the driving force behind the enthusiastic team of volunteers who work alongside your Council, we are indebted to you Alan and your groups for you are definitely bringing the community spirit back into our Parish and for that I thank you.



This concludes my report.

Anne Thompson, Chairman Edlesborough Parish Council

**Please note that there is a change of date for the July Parish Council meeting which will now take place on THURSDAY 22nd JULY 2010, not 15th July.**

Lin Sargeant – Clerk to Edlesborough Parish Council – Tel: 01525 220859

E-mail: parish.council.clerk@edlesborough.gov.uk

Website: www.edlesborough.gov.uk

Edlesborough Memorial Hall Booking Secretary: Beverly Sage – Tel: 01525 229509

## **Focus on your Life!**

Have you heard of “target fixation”? I heard about it recently, where drivers hit objects they’re trying to avoid. They concentrate so much on the tree, road sign or car that they want to avoid, that they actually hit it. There are thousands of people who do this – and it’s the same for many of us in our daily lives. We are fixated on the fact we may not be able to achieve what we truly desire, fixated on barriers that could get in our way, fixated on the fact we don’t deserve a more fulfilling, inspirational or exciting life.

If you are feeling a little uncomfortable with that thought I understand how you feel. I’ve been there too. Are you held back by your responsibilities? Are you held back by these words – “you’ll never be able to achieve anything like that”? Are you held back by other people? We all know that we have responsibilities; we all know that there are certain things we have to pay for in order to have a decent standard of living. How would it feel if you could do what you really wanted? What part of your life would you change? Would it be your work? Would it be your environment? Would it be your fitness or health?

It takes guts to make changes. If you are plodding through life feeling as if you are wading through treacle and glad to get through the day, why not change something? If you get into bed and think “let’s sleep before battle commences again tomorrow” then you are not in a good place in your life. If you want to change something, no matter how small, then do it. Think about one thing that you want to change and write it down. Make this your target. Make it real – write it in big bold letters. Close your eyes for a few minutes and visualise yourself achieving this goal. What can you see, hear and feel? Pin your goal up in your kitchen and read it every day for a week. Become very aware of it, become fascinated by it.

After a week sit down with that piece of paper in front of you and think about what it would mean to you if you could achieve your goal. Write down three actions that will get you closer to achieving it. Use colour, felt-tip pens, pictures, anything that will connect you with your goal and bring those action steps alive. Feel joyful! Feel excited! Feel motivated! Feel inspired! Feel creative! Feel energised! Feel the smile spreading on your face! These are extraordinarily wonderful feelings – really feel them.

Target fixation can be a good thing if it brings about inspirational and rewarding change in your life. Three steps, that’s all it takes. Why wouldn’t you want to do that? You can achieve great things – I believe in you - live a truly incredible life, you deserve it. Rebecca Carter, [www.freshchallenges.co.uk](http://www.freshchallenges.co.uk)

# Eaton Bray Lawn Tennis Club



## SUMMER 2010 DISCOUNTED MEMBERSHIP AND LESSONS

EATON BRAY LAWN TENNIS CLUB IS A FRIENDLY SOCIAL CLUB SEEKING TO INTRODUCE OR RE-INTRODUCE NEW MEMBERS TO TENNIS.

THE CLUB IS HOSTING A NUMBER OF EVENTS DESIGNED TO ENCOURAGE EXISTING AND NEW MEMBERS TO GET ACTIVELY INVOLVED IN BOTH SOCIAL AND COMPETITIVE TENNIS AND TO IMPROVE THEIR GAME THROUGH PRIVATE OR GROUP TUITION.

### GET BACK INTO TENNIS (SATURDAYS 2PM FROM MAY ONWARDS)

AIMED AT SENIORS WHO WISH TO TAKE UP TENNIS OR FOR THOSE OF YOU WHO WISH TO BLOW THE COBWEBS AWAY BEFORE GETTING MORE SERIOUS

### PLAY DAY 19 JUNE 12PM -5PM

COME TO OUR PLAY DAY. MEET SOME OF THE MEMBERS, HIT A FEW BALLS, GET SOME FREE POINTERS FROM OUR COACH, LET YOUR CHILDREN PLAY SOME MINI TENNIS. GET HALF PRICE MEMBERSHIP

### JUNIORS GET INTO TENNIS

COME ALONG TO OUR JUNIOR OPEN DAY ON BANK HOLIDAY MONDAY (31 MAY) FROM 2PM OR TURN UP ON ANY MONDAY 4-6PM OR SATURDAYS 10AM-12.30PM CALL OUR JUNIOR CO-ORDINATOR OR COACH TO FIND OUT MORE ABOUT OUR DISCOUNTED MEMBERSHIP AND LESSONS

### FREE TASTER SESSIONS

SENIORS ARE WELCOME TO ATTEND OUR OPEN SESSIONS FROM 10AM-12PM ON SUNDAYS AND 6PM-8PM ON TUESDAYS.

### FOR MORE INFORMATION PLEASE CONTACT:

HELEN WOODHEAD, MEMBERSHIP SECRETARY  
STUART ADOLPH, JUNIOR CO-ORDINATOR  
SARA LEAVY, CLUB COACH  
VISIT THE CLUB WEBSITE

01525 220192

07773 816320

07561 571578

[WWW.EBLTA.ORG.UK](http://WWW.EBLTA.ORG.UK)

**NSPCC** 

Cruelty to children must stop. FULL STOP

Enid and Debbie will be holding a coffee morning and ploughman's lunches for the N.S.P.C.C on Thursday 3rd June 2010 at Edlesborough Methodist Chapel.

Coffee will be served between 10am and 12noon. Lunches will be served between 12noon and 2pm. All welcome

*Tango Victoria*

**NEW ARGENTINETANGO  
LESSONS ~ WEDNESDAYS**

Victoria Hall, Akeman St, Tring HP23  
6AA

**COURSE STARTS 26TH MAY 2010  
NO NEED TO BRING A PARTNER**

Call:

**Ange McCluskey on 07828 408644  
(evening)**

**or Angela Delglyn on 07900 168996  
[www.tangovictoria.co.uk](http://www.tangovictoria.co.uk)**

Please come to my

# Butterfly Tea Party



**22nd June 2010**

2.00pm - 4.30pm

The Swan Pub,

Lighton Road, Northall

Bring your friends, the more the merrier and have fun whilst helping to raise **£150,000** for Children's Hospices UK!

I will have a display of stationery, products and charity cards from our latest range and will be donating **15%** to this worthy cause from all sales.

For more information visit  
[www.phoenixinternationalcharity.org](http://www.phoenixinternationalcharity.org)

Children's Hospices UK



## Knit n Stitch

Knit, Stitch, Crochet

**New Venue**

**Now At**

**The Coffee Tavern  
High Street, Eaton Bray**

**Just bring along your knitting,  
crochet or needlecraft  
and friendly face.**

**1st and 3rd Monday of the month  
2pm to 4pm**

**Contact Wendy Tel 07908 828414  
[www.wendy-poole.co.uk](http://www.wendy-poole.co.uk)**

**Eaton Bray Men's Group  
(Men and women welcome)**

# QUIZ NIGHT

(Just for fun)

**7.45p.m.**

**Wednesday 16th June 2010**

**Eaton Bray Methodist Chapel**

**Entrance £2 including tea and biscuits**

**Contact John Digby (01525) 375229**

**All Saints Church,  
Dagnall  
Saturday 17th July**

## Ploughmans Lunches

**11.30am to 2pm**

**Cake Stall, Bring & Buy,  
Greetings Cards**

**in aid of 2010 Church Project  
'Stones to Water'**



## FRANÇAIS

Very experienced qualified teacher and lecturer in French MA.PGCE.FHEA

Native speaker

Offers French tuition for revision, study at all levels: GCSE, A/S and A Level, Oxbridge entrance, Degree level and Up-skilling teachers

Please contact: 01525 220740  
or Email:  
catherine.wendeler@googlemail.com



Wednesdays  
1:00pm to 2:45pm  
(During term time)  
Eaton Bray Village Hall

# Cheeky monkeys

under fives play time

£1.50 per adult / £1.00 per child / 50p under 1yr

creative play    singing  
stories    baby corner  
craft    jule & biscuit  
tea or coffee    and more!

Come along, make new friends and join in the fun!



### Edlesborough Under 5's

<b>Monday - Friday</b>	<b>9.25 am - 12.00 noon</b>
<b>Tuesday &amp; Thursday</b>	<b>12.45 pm - 3.15 pm</b>
<b>Tuesday Lunch Club</b>	<b>12 noon - 12.45pm</b>

*"The quality of teaching and learning is good. Children are actively involved in their learning, play independently and are assisted by staff to develop their confidence." "Group times at all sessions were very positive experiences for all the children and enjoyed by all present." "Children of all ages have the opportunity to develop their skills in all areas, supported by a dedicated staff team." "Children are encouraged to make choices and decisions throughout the day, supported by a staff team that know them well."*

These are just a few of the comments made in our fifth OFSTED Report (March 2008 - available via our website). The report reflects the high quality of learning on offer to all children at Edlesborough Under 5's and highlighted the quality of teaching by the staff. We are currently operating a waiting list for 2 to 4½ year olds. If you would like to pop in for a look around, please phone Alison or Lindsey on 07854 939226 between 9am - 12 noon, to arrange an appointment. A warm welcome awaits you.

**For registration details or to place your child on the waiting list, please phone Sue Pickering on 01525 222199**

**"We are an Equal Opportunities Employer" [www.edlesboroughunder5s.org.uk](http://www.edlesboroughunder5s.org.uk)**



# Eaton Bray Lower School



## The Good Life...

Having grown and eaten our own produce for lunch, we have now extended the self-sufficiency life style! We planted our orchard in the autumn term 2009 with a range of fruit trees. More recently, we enrolled three new pupils. The general election to decide on their names has not yet taken place. They are, of course, chickens! The children will be eating their eggs for lunch and then the School Council are hoping to receive donations from parents for the remaining eggs. The proceeds will be used for the upkeep of the chickens so that the children have first hand experience of self-financing projects.

Our year fours won an Edenfoods competition. The prize was a cooking demonstration. The children were able to ask questions about the ingredients, to learn how to prepare and cook them and finally what they tasted like.

So we hope to have developed and encouraged some self sufficient, financially successful, voting, locally sourced chefs of the future!



## Eaton Bray Methodist Church

Our May Cafe Community was enjoyed by both our regulars and new friends. The "Cafe" was abuzz with laughter, music and friendly chatter. The newspapers were in great demand as folk looked at the varying reports on our Hung Parliament. There was even a fun topical Quiz on politics to muse over whilst enjoying coffee, a selection of teas, homemade biscuits, cakes and freshly made B.L.T.'s and sandwiches. The next Cafe Community will be held on SATURDAY JUNE 12th from 10-30am to 12-30pm and we extend a warm welcome to you to come and see what it is all about.

We are going to have a break after the June Cafe Community for the summer but watch out in Focus for the Autumn details.

# Edlesborough School Contributions



As part of their geography learning, the children in Year 5 of Edlesborough School have been debating the pros and cons of shutting Edlesborough High Street to traffic. They have enjoyed some lively debates and have been learning to understand different points of view. Here are some of their arguments for and against.

## Joseph Adolph

### REASONS AGAINST:

- The High Street should not be closed to traffic because you won't be able to get out of Edlesborough at all!
- If there was a fire or a fight or accident, then how can the emergency services reach it!
- Unless they live in Edlesborough how would relatives visit you? What's the point in having a road when no cars will go down it!
- People will starve to death because the nearest shop is in Dunstable!
- How would you get to school if you live in Dagnall, Dunstable, Stanbridge, Ivinghoe or Ivinghoe Aston etc?

### REASONS FOR:

- The High Street should be closed to traffic because it would lower pollution and your carbon footprint.
- It will cause less road rage and more fitness. It will save you money! Lots of it!
- It will be more peaceful and will inspire kids to cycle.
- There will be less accidents on the road.

## Harrison Ambrose

### REASONS FOR:

Edlesborough High Street should be closed to traffic because it wouldn't cause all that much pollution. Another reason would be that people would be able to exercise more. People wouldn't always have to pay their car insurance. For once people would actually be able to sit down and relax. It would also lower our carbon footprint. Also it would encourage children to cycle. There wouldn't be yapping and shouting in road rages!

### REASONS AGAINST:

Edlesborough High Street shouldn't be closed to traffic because if we closed it emergency services wouldn't be able to get through if someone was about to die, or something dramatic like that. The delivery lorries or vans wouldn't be able to deliver food to the post office or other food shops that are around.



## **Northall Village Hall Trust A.G.M.**

The residents of Northall are invited to the A.G.M. of the Northall Village Trust which owns Northall Village Hall and the Play Area and is responsible for managing them on behalf of the village.

**The meeting will be held at  
Northall Village Hall on Friday  
9th July 2010 at 8pm.**

Lorna Cubbage 01525 220361

## **Bedfordshire Area Group of the Association of 16mm Narrow Gauge Modellers**

We are the local group of the Association of Narrow Gauge Modellers. Our membership is drawn from the neighbouring counties of Beds. Bucks. and Herts and currently stands at around 30 members.

We meet monthly at the Eaton Bray Village Hall near Dunstable. The clubs exhibition layout is called Ridgmont, which takes its name from the Bedfordshire village where the club was formed over 20 years ago. During our meetings members bring along their own locomotives and rolling stock to run on the club layout Ridgmont and other visiting layouts. The locomotives are a mix of Live Steam engines most of which are gas fired but a small number of members have coal fired engines as well. During quiet periods when a member is waiting to raise steam a strange assortment of battery powered engines can be seen making leisurely progress around the layout.

All visitors are always welcome at our club meetings, any visiting 16mm Members from other groups are also welcome to bring along one of their own engines.

A full list of our clubs meeting dates can be found on the clubs Web Site at [www.bag16mm.org.uk](http://www.bag16mm.org.uk).

If you would like further detail or are interested in joining our club you may contact our club secretary: Chris Pretty on 01442 244345.



## **Edlesborough W.I.**

Our recent meeting was the annual Members' Night, when the committee had a break from arranging the evening. Letters of thanks were read from Iain Rennie Hospice at Home and the Hospice of St. Francis, thanking us for donations in memory of our friend, Linda. Thanks were also reported from two members, Sue and Wendy, for cards and good wishes sent during their recent times in hospital. Christine Yates gave details of the forthcoming EDaN May Day Celebration, when the new village sign would be unveiled, and she thanked the ladies who had agreed to bake cakes for the occasion.

Brenda Shields took over from this point, together with her helpers for the evening. She began by saying how much the committee were appreciated, including June and Jill who set out the Memorial Hall each month. Each lady received the gift of a vase and pansy plant.

During the evening Brenda read two very amusing descriptions of particular events by Pam Ayres. One which rang a bell for quite a number of us was regarding a wife's navigation during a car journey with her driver husband. Need I say more!

We all enjoyed a 'chat amongst yourselves' session, when we answered the question on the number of articles in our handbags. The amazing contrast was 36 highest against 4 lowest. Regarding the high level, no wonder some women suffer with shoulder problems! Refreshment time provided a choice of lovely home-made cakes, which added to a really happy evening. Phrena, our President, thanked Brenda and her team, which we all endorsed.

Later in the month the Committee all enjoyed lunch at Chez Jerome in Dunstable, particularly as we were referred to as 'girls' during the meal! Another happy time spent with friends.

Val Harris



## Edlesborough Book Group



### Catch 22 By Joseph Heller



Catch 22 is a satirical look at the hierarchical systems of war and the effects on those caught up in them. The book's title has passed into common language usage, as an illustration of a hopeless situation.

In this story, Yossarian is a bombardier, stationed in Italy during the final months of World War II. He is battle weary and desperate to finish his tour of duty and to return home. However, the Colonel keeps raising the number of missions and so the squadron must continue fighting.

Yossarian tries to plead insanity in order to be grounded, but the doctor points out that, according to army regulation Catch 22, men who ask to be grounded, prove themselves aware of personal danger and are therefore sane. Truly mad people, readily agree to put themselves in peril, therefore Yossarian is thwarted by Catch 22.

The story follows his many attempts to beat the system, introducing a huge cast of characters and sub plots to prove the main theme of the book. This being the absurdities and insanities of bureaucracies, military ones in particular and the people who enforce them blindly.

The group found the book difficult. The humour was a little obscure and we struggled with the large number of characters, finding it hard to engage with their situations. We did however, have a lengthy discussion about war, its effect on mankind and whether sometime soon lessons will be learned from history.

## St Mary's Ladies Guild

The members and visitors were welcomed to the home of Joan and Graham Chappell, for the meeting and afternoon tea on Wednesday 12th May. Joan led the devotions and read a poem that she had written and birthday cards and wishes were extended to Dorothy, Jean Bates, Deirdrea, Fay Smith, Barbara Ilic, June Morton and Anne Hunt. Deirdrea introduced Jenny Moody from the Luton Women's Aid and Refuge, who spoke about her work at the center over the years, with victims of domestic abuse and violence, both women and children.

Women enter a refuge to escape domestic violence and abuse, and with practical help, emotional support and a safe place to stay, they are able to slowly recover and rebuild their lives and regain their dignity. How grateful we all were, that our experiences were able to be so different to theirs.

In 2002 Jenny was awarded an MBE for her services and in 2005 was given an honorary MA for the work with the Luton Women's Aid.

The Guild members, over the past few months had collected toiletries and other essential items for the ladies and children at the center. Marjorie Mann presented two large boxes of goods to Jenny and a plant and thank you card for being the speaker. A special 'May tea' had been prepared by Joan and the committee which was greatly enjoyed and waistbands appeared much tighter afterwards !! There was a raffle and bring and buy stall.

Joan Chappell was thanked by Deirdrea for making everyone feel so welcome and for



the lovely cakes that she had made and Graham for all the preparations prior to our visit. Marjorie presented Joan with a plant and Graham some wine.

The next meeting is on Wednesday at 2.00pm at the church, when the speaker will be Sister Alvorina on "My life as a nun".

Visitors are always welcome at our meetings to hear the speaker, enjoy the teas and share in the fellowship and friendship that we enjoy.

Any queries please phone Deirdrea on 210426.

## **Wednesday Club at Northall Village Hall**

Many thanks to all who attended our recent Coffee Morning at which we raised a marvellous £196 despite not having as many visitors as previously. We had a very successful raffle with many lovely prizes.

We are busy collecting Target Stamps from the Leighton Buzzard Observer and would welcome any donations you may have. You can leave these in the box at Eaton Bray Stores or at Northall Village Hall, or even phone us and we will arrange collection.

If you are interested in joining us or finding out more, please phone either Anna on 221996 or Julie on 220153 to arrange to come along for a cup of coffee and meet the other members.

## **Dagnall Village – Your Say**

### **Dagnall Day @ The Park, 19 June 2010**

On Sunday November 15, we held a feedback session in Dagnall Village Hall to find out what you wanted from an annual Village Event

#### **You Told Us:**

##### **What You Enjoyed about Past Events:**

- Should be for everyone (free events should be for Dagnall residents)
- Hog roast/BBQ
- Having a compact layout/bringing the community together
- Race Day
- Disco/music/local bands
- Floodlights/heating needed for the evening
- Keen on free/low cost activities

##### **What You Wanted in the Future:**

- Mix 96/Heart radio
- Beer/wine tent
- Contests/sports tournaments/inter-village or inter-road events
- Local stalls/local products
- More variety for food (vegetarian/jacket potatoes)
- Street party on recreation ground/picnic

##### **What We Are Doing:**

Come along to the Dagnall Day @ The Park on 19 June 2010 (see the advert in this edition of Focus) and see how we have incorporated your ideas into this year's event. Enter a team, come along to cheer on the games, buy tickets for the Hog Roast and enjoy the refreshments and bar. Proceeds to Iain Rennie and other Dagnall Village good causes.

**You had Your Say - See you there!**

## All Saints, Dagnall - Services in June 2010

Sun. 6th June	9.00 am	Eucharist
	10.30 am	Morning Service
	6.00 pm	Evening Service with Holy Communion
Sun. 13th June	10.30 am	Morning Service
	6.00 pm	Sung Eucharist
Sun. 20th June	10.30 am	Family Communion
	6.00 pm	Evening Service
Sun. 27th June	10.30 am	Family Service
Sun. 4th July	9.00 am	Eucharist
	10.30 am	Morning Service
Sunday School meets each Sunday at 10.30 am		



## Table Corner

Table Corner – Pascale’s Raspberry Crème Brûlée

With little raspberries about to appear in our gardens, I thought that I would share with you one of the Little Dagnall Catering Company’s favorite dessert recipes – Pascale’s Raspberry Crème Brûlée. Not only is it easy to make, but it can also be made ahead of time - ideally the day before, to give time for the cream to set. At the last minute, the only thing you will have to remember is to glaze the sugar and decorate your ramekin. Serves 4 in small ramekins:

Ingredients:

175 g fresh or frozen raspberries	4 egg yolks
3 tbspcaster sugar	225 ml double cream
1tbspc Grand Marnier liqueur	2 tsp brown sugar

If using frozen raspberries, don’t forget to defrost them very gently so that they maintain their flavour. Preheat the oven to 150° Celsius. In a food processor, puree the raspberries with the caster sugar, Grand Marnier and the egg yolks. Strain the puree through a fine sieve and combine with the cream, leaving the seeds behind and discarding them. Divide the cream/juice combination between the 4 ramekins.

Place the ramekins in an oven dish or tin and fill the dish with boiling water until the water is about 1 centimetre below the top of the ramekins. Cook in the oven for one hour until the cream is set. If the top of the cream is slightly brown when you take the ramekins out of the oven, do not panic, the discolouration can be skimmed off. Leave the ramekins to cool down completely, and place them in the fridge for at least 6 hours or overnight.

Just before serving, sprinkle each ramekin with the brown sugar and place under a preheated grill to melt the sugar. Keep an eye on the process so that it doesn’t over cook. Take out, and if you so wish, you can also decorate each ramekin with a little icing sugar, a few raspberries and perhaps a mint leaf.

Bon appétit! And if you would like to discuss parties, recipes and cooking, why don’t you come and meet us at Edlesborough Carnival on the 3rd of July. We will have a stand near the tea tent with our pots, pans and pencils to share recipe ideas and cooking tips.

Pascale, The Little Dagnall Catering Company, [www.dagnallcatering.co.uk](http://www.dagnallcatering.co.uk), 01442 842 857





**Tel: 01525 222145**  
**Mobile: 07971 559185**



# Lee Hutt

## Heating and Plumbing Services

**FREE ESTIMATES GIVEN**  
**NO CALL OUT CHARGE**  
**ALL WORK UNDERTAKEN**  
**FULL BATHROOM INSTALLATION INCLUDING TILING**  
**CENTRAL HEATING SYSTEMS**  
**AND ALL REPAIRS**  
**NO JOB TOO SMALL**  
**DOMESTIC & COMMERCIAL**

### DESIGN WORKSHOP



**CURTAINS/BLINDS**  
**MADE TO MEASURE**

+++

**POLES/TRACKS**  
**SUPPLIED & FITTED**

+++

**RE-UPHOLSTERY SERVICE**

+++

**FABRICS & WALLPAPERS**

+++

**BESPOKE & OCCASIONAL**  
**FURNITURE**

+++

**EXTENSIVE LIGHTING RANGE**

+++

**FREE MEASURING/ESTIMATING**

+++

**INTERIOR ACCESSORIES**  
**INCLUDING LOLITA GLASSWARE**

**53 HIGH STREET**  
**KINGS LANGLEY**  
**HERTS**

**WD4 9HU**

**TEL 01923 260990**

**FAX 01923 271001**

**What do you have to sell?**

### Sell it on eBay!

We'll Sell **ANYTHING** for You  
 Make money from those unwanted  
 items to hidden treasures

Business enquiries welcome

**Nick and Emma**

**01525 220256**

Or visit us at

**Buffalo House Collectable**  
**Pottery Centre**  
 Mill Road Slapton

And enjoy our Aladdins cave of old  
 and new pottery, Moorcroft,  
 Martin Brothers, Torquay Mottoware,  
 Muggins stoneware and much more



Thank you to all who supported our stall at the Festival on the Green in Edlesborough and who braved the weather to be at Totternhoe Fete.

Please keep collecting cans, ink cartridges and old mobile phones which we can recycle for cash. We are also collecting teddies/soft toys and raffle prizes. If you leave us a message on jamboree@centreboard.net or 07966 201852 we will arrange to collect items from you or you can put cans in the bins at Janes and EB Village store.

We are running a refreshment stall at Garden Scene in The Rye most weekends in June. Enjoy a drink and something to eat while you browse. Thank you to all the staff there for their support.

Dates for your diary – Edlesborough School Fair - 12th June

Village Carnival – 3rd July

An evening of nostalgic Eaton Bray and Edlesborough – 24th September

Thank you for your continued support – we are now all at least 1/3 of the way to our targets!

*Miguel Garcia, James Tate, Gemma Johnson, Cody Plaats and Matthew Johnson*

## 22ND WORLD SCOUT JAMBOREE SWEDEN 2011 UNITED KINGDOM



### Scout Profile

Information from an interview with one lucky member of the Bedfordshire Pilgrims, who are travelling to the 22nd World Scout Jamboree in Sweden next year.

- |                            |  |
|----------------------------|--|
| Name:                      | Matthew Johnson  |
| Unit:                      | Lionheart Explorer Scout Unit and Young Leader   |
| Age:                       | 16   |
| Other interests:           | Music (viola and trombone), Rugby  |
| Best Scouting achievement: | Chief Scouts Gold Award  |
| Favourite colour:          | Blue   |
| What's a Jamboree?         | A big celebration of scouts and guides from all around the world, around 40,000 of us aged 14 to 17.           |
| When and where is it?      | Kristianstad, Sweden 27th of July 2011   |
| Scouting Career            | Started 1st Eaton Bray and Edlesborough Beavers age 6 and progressed through Cubs, Scouts and now in Explorers |
| Camping Experience         | Lots of camps with Cubs, Scouts and Explorers but never been on an international camp.                         |
| Most looking forward to    | Meeting loads of different scouts from around the world  |

## Cakes

Eaton Bray resident, Michelle Shulman of Cakes by Shelly has been selected as a finalist for Self Employed Person of the Year 2010 in Bedfordshire's Small Business Awards.

Over the last four years Michelle has established herself as one of Bedfordshire's premier cake designers specialising in wedding, birthday, and celebration cakes, wedding favors and corporate gifts.

She has become renowned for her designs throughout Bedfordshire, Buckinghamshire, Hertfordshire and beyond and has created cakes for private, corporate and celebrity clients, including Take That for the launch of 'Take That Singstar', and the celebrity attended 'Make a Wish Foundation' Valentine's Ball 2010, held at the Dorchester Hotel, Mayfair. She has received a number of international awards for her cakes at Cake international and Salon Cilinaire. Her cakes are bespoke, hand crafted and baked fresh to order with each cake designed focusing on the client's individual requirements. Cakes by Shelly is run from her home in Eaton Bray bringing true meaning to the term "homemade". All creations are baked in her home kitchen using only fresh ingredients. "Operating my business from home is a key part of my company's charm as it means that I am able to offer my clients a genuinely personal service."

The awards ceremony took place at the Warren Weir, Luton Hoo Hotel on Thursday 27th May 2010.

For more information about Cakes by Shelly please view [www.cakesbysshelly.co.uk](http://www.cakesbysshelly.co.uk) or give her a call on 01525221427.

## Cheeky Monkeys

Are you a mum that is looking for an opportunity to socialise and meet new people? Are you a dad that is worried about stepping into female territory? Are you a toddler looking for new friends and lots of activities to keep you busy all afternoon? Well look no further, as you will be made very welcome at Cheeky Monkeys under fives playtime!

Our thoughts over the next few weeks turn to the village carnival, and we hope to produce another award winning float. Our idea this year remains a closely guarded secret, so come along if you want to find out our "invention!" We will need lots of help on our craft table with our designs and pictures to decorate the lorry!

If you are a parent in the village and would like to join our friendly group, please come along on a Wednesday afternoon (term time) at 1pm, in Eaton Bray Village Hall. No booking is necessary, just turn up! Everyone is welcome. We charge £1.50 per adult, £1 per child over 1, and 50p per child under 1. During the afternoon we have a tea/coffee break whilst the children sit down for juice and a biscuit. We end the afternoon with songs and music.

Cheeky Monkeys is run by three volunteer parents, Sarah, 07904 348113, Louise 07784 165259 and Sue 01525 222387 ([suefox4@hotmail.com](mailto:suefox4@hotmail.com).) For enquiries please contact anyone of us. All details can be found on our website. ([www.cheekymonkeys.btik.com](http://www.cheekymonkeys.btik.com))



## Illustria Kennels & Kathotel

**Mick and Denise Garrod**  
Proprietors

Offer your pet a fully licensed Dog  
and Cat boarding service

Purpose-built Dog kennels

Individual Cat chalets with  
outdoor exercise runs

All in pleasant country surroundings

**WELLHEAD BUNGALOWS,**  
**TRING ROAD,**  
**DUNSTABLE,**  
**BEDS LU6 2JU**  
**TELEPHONE:**  
**(01582) 665343**



## CELIA BURNETT

CATERING

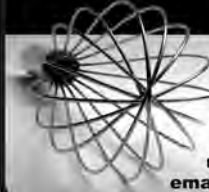

**FABULOUS  
FOOD for  
EVERY EVENT**

**t: 01525 222005**  
**m: 07968 800990**  
**email: info@celiaburnett.com**



## WESTROPE BROS.

**LAWN MOWER SERVICES**

*ALL TYPES GARDEN MOWERS SERVICED*

**THE RYE, EATON BRAY**

**Tel: Eaton Bray 220587**

## RD ELECTRICAL

Specialising in all types of Electrical and Air  
Conditioning installations including:

- ◆ Inspection and Testing
- ◆ Garden and security lighting
- ◆ Energy efficient lighting
- ◆ Re-wires
- ◆ Specialist lighting – bespoke designs
- ◆ Kitchen and Bathroom specialist

Air conditioning throughout your home  
All work guaranteed.



**Call Richard on:**  
**01525 221475**  
**07932 759680**



For a no obligation quote

**MOT  
TEST CENTRE**

**ROEBUCK GARAGE  
HIGH STREET  
EATON BRAY  
220385**

**McTimoney  
CHIROPRACTIC**



Margie Craib BSc BHSI DC AMC MMCA  
Human and Animal Treatments

Ashridge Farm, Ringshall, Berkhamsted, Herts HP4 1ND  
Telephone: (01442) 842729

General Chiropractic Council Registration No. 293



**Moren Associates Limited**

Virtual administrative support to  
businesses & private individuals

Word processing

Spreadsheets

Desktop publishing

Presentations

Typing

and more...

**Tel: 01525 229695**

Email: [enquiries@morenassociates.co.uk](mailto:enquiries@morenassociates.co.uk)

[www.morenassociates.co.uk](http://www.morenassociates.co.uk)

**ADRIENNE'S  
PRIVATE HIRE**

Call for a **FREE** quotation  
*Book early to avoid disappointment!*  
*Very competitive prices*

Airport Transfers  
& Private Hire

**07980 039715**

*Our executive Cars, 6 seater Minibuses and  
lady driver are all available*



**GRASS ROOTS  
GARDEN MAINTENANCE**

TREE SURGERY, HEDGE PRUNING,  
SELECTION SUPPLY AND PLANTING OF  
TREES, SHRUBS AND HEDGES.  
REGULAR MAINTENANCE/ONE-OFF JOBS

(Fully insured)

Brian McMahon NCH (Arb)

**01525 221960**



**Rose  
Cottage  
Interiors**  
*for Quality  
Hand Finished  
Curtains*

Soft Furnishing, Interior Design  
& Upholstery Service  
*Fabrics available*

Handmade Curtain Specialist  
Swags & Tails ● Pelmets ●  
Valances ● Tie-Backs  
*Clients own fabric welcome*

Jane Euston • Rose Cottage  
Northall Road • Eaton Bray  
Tel/Fax: 01525 221034

Strawberries Beetroot Turnips Chard Potatoes Raspberries Cabbage  
Peas Gooseberries Leeks Garlic Broccoli Redcurrants Runner Beans

# GROVE FARM PYO

Great Gap, Ivinghoe LU7 9DZ

**Open 10am everyday from approx mid June - October**  
**Buy Fruit and Vegetables that you select and pick**  
**fresh from the farm - great fun for the whole family**

**For Information ring 01296 668175 or visit**  
**[www.grovefarmpyo.co.uk](http://www.grovefarmpyo.co.uk) and join our mailing list**

French Beans Cucumbers Gladioli Onions Sweetcorn Tomatoes Swede  
Sunflowers Pumpkins Marrows Broad Beans Blackberries Cauliflower  
Parsnips Courgettes Blackcurrants Carrots Spinach Brussel Sprouts



## **Some comments from our recent Ofsted report (Jan 09):**

Children are consistently offered a stimulating range of activities and opportunities which enable them to make good progress towards the Early Learning Goals.

Staff have a good understanding of creating a safe and welcoming environment . . .

Staff support children well and encourage them to be active in their learning and to think critically.

We are a committee run playgroup operating five mornings a week 9:30 – 12:00 for children aged 2½ to school age.

**If you would like to find out if your child would be happy here, please phone our Playgroup Leader, Ann Tobin on 07816 358 342.**



## EXCHANGE & MART

### FOR SALE

#### Panasonic TV

(model TX-28DTM1)

with integrated digital  
terrestrial decoder  
remote control with VHS  
4 years old

**£50 cash**

**Phone 223041**

### WANTED

**Donations of second hand  
(less than 5 yrs old)**

#### LAPTOPS

**for Edlesborough Under 5's**

**Call: 01525 221806**

### Edlesborough Parish Council Meetings

3rd Thursday monthly

7.30pm Memorial Hall

Next meetings: Thurs 17th June

Thurs 22nd July

### Eaton Bray Parish Council Meetings

1st Monday of each month

7:30pm The Coffee Tavern

Next Meeting: Mon 7th June

### Eaton Bray Cricket Club 100 Club Winners

May 2010

£25 Julia Quinn No.75

£10 Angelia Quinn No.69

Eaton Bray Cricket Club is kindly  
sponsored by F.A. Hawkins and M&M  
Properties

## HOLIDAY LETS

### Anarita Near Paphos Cyprus

Recently built luxury villa. 10 mins  
from airport and 15 mins from Paphos  
town.

- Three double /twin bedrooms
- Two bathrooms
- Fully equipped kitchen
- Lounge/diner with sky tv/dvd player
- Air-con in all rooms
- Own pool and garden

Beautifully situated in Anarita village,  
with 2 tavernas, supermarket and bars

**Contact Nicky 07980 735955 or  
email [nicky.corehealth@virgin.net](mailto:nicky.corehealth@virgin.net)  
for brochure and details**

### Sheplegh Court Nr Dartmouth, South Devon

Lovely two bedroomed apartment in  
country house set in 30 acres of gardens,  
woods and parkland. Facilities available  
include:

- Heated outdoor swimming pool with  
sun terrace and barbecue area (summer  
only)
- Conservatory overlooking the gardens  
and parklands
- All weather tennis court.
- Snooker room with full size table
- Small indoor pool, jacuzzi and sauna

Secluded position on outskirts of award  
winning village yet within 3 miles of  
beaches and Dartmouth Golf and Country  
Club. Available for weekly letting or for  
three plus days out of season.

**For further details please telephone  
01525 220957 evenings and weekends**

*THE COMPLETE BUILDING SERVICE*

**S.M. REILLY & SON**

Established 1987

*GENERAL BUILDERS*

*Extension Specialists*

**Tel: 01525 221740**

**Mobile: 07970 637511**

Plastic Fascia & Soffit – Double Glazing

Windows – Doors – Conservatories

Decorating – Drives – Porches

Barn conversions – Roofing



**Fencing Panels • Blockpaving  
Shingle Drives • Paths • Slabs  
Paving • Steps • Gardenwalls  
New Patios • Relaying  
Soak Aways • Drainage  
Free estimates or advice  
References**

[www.gandjgroundwork.co.uk](http://www.gandjgroundwork.co.uk)



**JMC PEST CONTROL**

Very competitive rates. Fast efficient service.  
Wasps Ants Fleas Cockroaches Flies Rats Mice

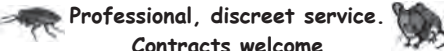

Professional, discreet service.

Contracts welcome

**Tel/fax: 01582 - 471766**

**Mobile: 07973 - 407027**

[jmcspringbank@aol.com](mailto:jmcspringbank@aol.com)

**Don't put up with aches & pains!**

Treatment for a fast recovery, injury prevention and advice, for you and your family to lead a healthy and active life

**Health**

Physiotherapy

Paediatric Physiotherapy

Acupuncture

Women's Health

Podiatry

Chiropody

Body Alignment

Ergonomic Assessment

**Well Being**

Pilates

Acupuncture

Reflexology

Sport and Soft Tissue

Massage

Member of The Organisation  
of Chartered Physiotherapists  
in Private Practice

**01525 377751**

[enquiries@stjudesclinic.com](mailto:enquiries@stjudesclinic.com)

[www.stjudesclinic.com](http://www.stjudesclinic.com)

**St. Judes**  
physiotherapy, health and well being

**Marc Flack**

**Decorating & General  
Maintenance**

A friendly, reliable service

Painting & Decorating

Gardening

Any other odd jobs!

Local references available

**No job is too small!  
10 Wivelsfield, Eaton Bray  
01525 223166**

*Trading Faces*



*Beauty Salon*

FACIALS ♦ EYEBROWS ♦ EYELASHES  
♦ MAKE-UP ♦ NAILS ♦ MANICURE ♦  
PEDICURE ♦ CHIROPODY ♦ MASSAGE ♦  
WAXING ♦ ELECTROLYSIS ♦  
BODY TREATMENTS ♦ SELF TANNING ♦  
SLIMMING TREATMENTS ♦ WASH ♦  
CONDITION ♦ CUT ♦ BLO-DRY ♦ COLOUR  
HIGHLIGHT ♦ TINT ♦ PERM

You'll find every Top-to-Toe Hair & Beauty  
Treatment you could ever want at;

*Trading Faces*

Wallace Drive • Eaton Bray • Beds • LU6 2DF  
(Next to Threshers Off-Licence)

**TEL: 01525 229111**

OPEN TUES TO SAT 11.00AM TILL LATE

*Hair-Beauty-Chiroprody*

## Wendy Clark Costumes

### Dressmaking Services

Bridal, Evening, Prom Dresses etc  
Historical-Theatrical Costume  
Alterations

Call Wendy on  
**07908 828414 (Edlesborough)**  
[www.wendy-clark.co.uk](http://www.wendy-clark.co.uk)

## D & E HINES

**High-Class Butchers**

**Quality Beef, Pork & Lamb**

**Grade A Poultry**

**BBQ & Sausage Speciality**

*Renowned for 'Bunkers Sausages'*

**Telephone: 01525 220413**



### **PRESSURE WASHING**

- Block Paving & Pattern Imprinted Concrete (PIC) Refurbished
- Driveways / Patios / Paths
- Walls / Fences / Roofs
- Guttering / Fascias & Soffits
- Graffiti / Chewing gum removal

**FULLY INSURED**

**0800 298 5883**

**VISIT OUR NEW WEBSITE**

**[www.greatoutdoorsandin.co.uk](http://www.greatoutdoorsandin.co.uk)**

**37 Oldhill, SW Dunstable**

### **EXTERIOR CLEANING**

- Conservatories - Hand Cleaned (Inside / Outside)
- Litter / leaf collection

### **INTERIOR CLEANING**

- Office cleaning
- Carpets & Upholstery (ALL STAFF PROCHEM TRAINED)
- Hard floors Refurbished



MEMBER OF THE FEDERATION OF SMALL BUSINESSES

# Dagnall School

A Buckinghamshire co-educational school  
For 4-7 year olds



'Dagnall School provides a happy and safe environment. The children are always involved in lots of activities that make learning interesting and enjoyable. My child is very happy here' Quote from a parent during our recent Ofsted inspection. (June 2008)

This is a good school. Pupils make good progress and their personal development is outstanding. Standards are well above average in reading, writing and mathematics (Ofsted June 2008)

## Dagnall school offers

- small classes
- a broad and interesting curriculum
- a wide range of extra curricular opportunities
- excellent care and support
- a school that has excellent community links

Does this sound like the kind of school you would like your child to attend? Then come and visit us and meet our lovely children and dedicated staff.

Website: [www.dagnall.bucks.sch.uk](http://www.dagnall.bucks.sch.uk)

E-mail: [office@dagnall.bucks.sch.uk](mailto:office@dagnall.bucks.sch.uk)

Tel & Fax: 01442 842473



## J.G.S. Metalwork & Son

### Specialists in Gates & Gate Automation

Access Control • Security Grilles • Railings  
Balconies • Weathervanes

[www.jgsmetalwork.co.uk](http://www.jgsmetalwork.co.uk)

Call in to discuss your ideas

High Street, Edlesborough LU6 2HS

Tel: 01525 220360 Fax: 01525 222786

## Pressing Need

### Ironing, Laundry & Dry Cleaning Service

Free Collection & Delivery  
from home or office

Executive Shirt Service (Wash & Pressed)

Duvet Service (washed and dry)

For more information or to book a collection

call 01582 667332 or 07885 320042  
or email: [ironout@aol.com](mailto:ironout@aol.com)

## SPRAY TANNING & NAIL SALON above Buds of May

# seventh heaven

HAVE A GOLDEN TAN & PERFECT NAILS ALL YEAR  
ROUND WITH THE HELP OF SEVENTH HEAVEN!

- ♥ Fake Bake® America's No1 spray tan
- ♥ Bio Sculpture gel overlays & sculptures
- ♥ Manicure, Pedicure & Callus treatment
- ♥ Waxing
- ♥ Massage
- ♥ Ear piercing
- ♥ Make Up application
- ♥ Bespoke parties

Call us for more details

SEVENTH HEAVEN 2a HIGH STREET EDLESBOROUGH  
01525 222918 / 07863 133577 / 07725 553530  
[angels@seventhheavenuk.co.uk](mailto:angels@seventhheavenuk.co.uk)  
[www.seventhheavenuk.co.uk](http://www.seventhheavenuk.co.uk)

# Absolutely Plastered

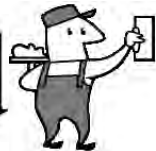

DOMESTIC/COMMERCIAL, CLEAN AND RELIABLE SERVICE,  
FREE ESTIMATES, FRIENDLY ADVICE

- \* Plastering & Coving
- \* Floor Screeding
- \* Pebbledashing & Rendering
- \* Dry Lining
- \* Cornices & Mouldings
- \* Insurance Work Undertaken

CALL NICK CONWAY ON

Mobile: 07751 830716

Tel: 01525 221877/01442 269565

26 School Lane, Eaton Bray, Dunstable, Bedfordshire LU6 2DT



**BELLOWS MILL**  
*Bed & Breakfast & Self Catering  
accommodation*

Civil Wedding ceremonies and  
receptions available

Eaton Bray, Dunstable, Beds. LU6 1QZ  
Tel: 01525 220548  
email: [reservations@bellowsmill.co.uk](mailto:reservations@bellowsmill.co.uk)

[www.bellowsmill.co.uk](http://www.bellowsmill.co.uk)

**Neil Hodson Associates**

***BUILDING DESIGN  
STRUCTURAL ENGINEERING***

**PROFESSIONAL BUILDING DESIGN,  
ADVISORY AND DRAWING SERVICES**

From plans for domestic extensions  
to multi-storey offices, commercial  
buildings and factories.

Structural surveys, site surveying,  
advice on building defects and  
Feasibility Studies

Planning Applications and Building  
Regulation Consents obtained.

**24 HIGH ST TRING**  
**Tel 01442 890894 OR**  
**Edlesborough 222462**

**ALAN BARNARD**

**HOME REPAIRS**

**KITCHENS • BATHROOMS**

**DOORS AND WINDOWS**

**DECORATING • PLUMBING**

**VENT HOLES CUT IN WALLS**

**NO JOB TOO SMALL • EST 1967**

**01582 609726**

**07774 247658**

**LIKE TO EARN MORE MONEY?**

I'm offering a mutually rewarding part or full-time opportunity, as I help people to develop a recession-proof income stream and redress their work-life balance.

You will need to be positive, dedicated, to like working with people and have the desire to succeed. Training and support is available to the successful applicants. Works well around current family or working commitments.

Call Amanda Wright on **01525 221001**  
or **07956 366053** for a no obligation chat

**Keith Gradley**  
**Electrical**  
**& Plumbing**

Domestic, Commercial and  
Industrial wiring undertaken.

Plumbing work including:  
Bathrooms supplied and fitted.  
**FREE** estimates and advice.

call

01525 222303

or

mobile

07976640869

Email:

[k.gradley@btinternet.com](mailto:k.gradley@btinternet.com)

83 High Street

Eaton Bray



## Is your money working hard enough for you?

- Your mortgage** – is it on the best deal possible?
- Your insurance** – is it value for money? Have you reviewed if you have sufficient life, income or unemployment protection?
- Your savings** – are your ISAs and other savings / investments performing as you expected?
- Your retirement** – are your pension plans on-track? If you are retiring soon, are you ensuring you get the best annuity rates?

**For a no obligation initial discussion contact Paul Pearce APFS, your local Independent Financial Adviser and see if he can help?**



Email: [paul@finpru.com](mailto:paul@finpru.com)  
Telephone: **01525 220 480**  
Financially Prudent (IFA) Ltd,  
23 The Green, Edlesborough, LU6 2JF



Financially Prudent (IFA) Ltd is authorised and regulated by the Financial Services Authority



## VANSAR BLINDS

Domestic and Commercial Specialists  
In All Types of Blinds and Awnings

Local Family Business est. since 1984

- ◆ Vertical
- ◆ Venetian
- ◆ Rollers
- ◆ Wood Weave
- ◆ Roman
- ◆ Pleated
- ◆ Wood Venetian
- ◆ Conservatory Blinds
- ◆ Patio Awnings

**For a Friendly & Reliable Service  
Free Measuring and Quotations**

Supply and Fitting  
Contact Mark Allen  
on

**01525-220477**

**07711 257473**

[www.vansarblinds.co.uk](http://www.vansarblinds.co.uk)

Weddings \* Birthdays \* Anniversaries  
Funerals \* Social Functions \* Balloons  
Corporate Contracts \* Fashion Jewellery  
and much more ...

*Buds of May*

For all your floral requirements  
come and talk to us

Local, national and international deliveries

Full Eflorist member

**Opening Times**

Monday – Friday 9.30 am – 4.30 pm  
Saturday 9.00 am – 1.00 pm  
Sunday closed

2 High Street, Edlesborough, Beds, LU6 2HS  
Tel. 01525 221920  
Email: Sam@budsofmayflorist.co.uk

**MICHAEL HUBBINS**

**TELEPHONE ENGINEER**

Installation of Telephone Extension Sockets  
Digital, Satellite & Internet Sockets

Also Domestic Electrical Work Undertaken

**Tel: 01582 471648**

**Mobile: 0771 8834851**



**Stephen D.  
Janes  
Est. 1982**

**CARPENTRY, JOINERY  
KITCHENS FITTED  
PROPERTY MAINTENANCE  
TELEPHONE: 01525 220649**

*WOODSIDE CLINIC*



OSTEOPATHY, PHYSIOTHERAPY,  
CRANIAL OSTEOPATHY,  
CHIROPODY/PODIATRY,  
PILATES AND  
MASSAGE THERAPIES

***Provided in our great new  
facilities by  
friendly, caring staff***

88 Great Northern Road, DUNSTABLE, Beds. LU5 4BT  
**Tel: 01582 608400**

28A High Street, LEIGHTON BUZZARD, Beds. LU7 1EA  
**Tel: 01525 372447**

Also in SHEFFORD and LONDON

**www.woodsideclinic.co.uk**

**Anne Johnson D.O.**  
***Registered Osteopath***

6 Moor End, Eaton Bray

**01525 221958  
07957 250682**

Daytime and Evening  
Appointments Available



**Digital +**

**Aerial & Satellite Systems**

tel:01525 237498  
mobile:07970 260518  
www.digitaltelly.tv





# ***Every child matters at Edlesborough School!***



**‘Standards reached by learners are good’**

**‘Personal development and well-being of  
learners is outstanding’** OFSTED 2008

Edlesborough School is a co-educational village school for children from 4 to 11.

Our aim is to help all children achieve their maximum potential as individuals and as members of society. At Edlesborough we actively promote a warm, caring community where all are valued and recognised.

**We would welcome the opportunity to show  
you round our friendly school.**

**Please ring Jane Foster on 01525 220431  
[www.edlesborough.bucks.sch.uk](http://www.edlesborough.bucks.sch.uk)**



## EATON BRAY VILLAGE HALL

LARGE & SMALL HALL,  
MEETING ROOM, STAGE,  
KITCHEN, LARGE CAR PARK

SUITABLE FOR ALL KINDS OF  
EVENTS:-

- WEDDING RECEPTIONS
- CHILDREN'S PARTIES
- KEEP FIT, BADMINTON
- STAGE PLAYS ETC

TELEPHONE TO BOOK  
YOUR EVENT ON:-

01525 222831  
07975 797202

KEYS TO BE COLLECTED  
BY ARRANGEMENT

## The Pilates Workshop

presents...

BODY CONTROL  
**PILATES**  
CERTIFIED TEACHER 

### Matwork Classes

- Take back control of your body
- Beginners and advanced classes
- All equipment provided

Classes held at:

**Bellows Mill (Nr. Edlesborough)**  
and in Berkhamsted

Call 07989 589502 or visit:

[www.thepilatesworkshop.co.uk](http://www.thepilatesworkshop.co.uk)  
[classes@thepilatesworkshop.co.uk](mailto:classes@thepilatesworkshop.co.uk)

## Barb Carpets Ltd

Flooring at its very best

---ESTABLISHED 1976---

### Domestic & commercial

Samples to Home or Site  
Carpets - Vinyls - Floor levelling  
Karndean tiles - Carpet tiles

**Guild of Master Craftsmen**  
A flooring company built  
on reputation over 30yrs

Call: Dave on 07850 601007  
Chris on 07702 601007  
Office on 01582 601007

Or find us @

[www.barbcarpets.co.uk](http://www.barbcarpets.co.uk)

## FITTED AND FREE-STANDING FURNITURE

ALSO EVERY TYPE OF JOINERY

WHATEVER BUDGET WE AIM TO PLEASE



### ASTON CLINTON INTERIORS

14 LONDON RD, ASTON CLINTON, BUCKS | 01296 633334

VISIT OUR WEBSITE AT [WWW.ASTON-INTERIORS.CO.UK](http://WWW.ASTON-INTERIORS.CO.UK)

OPEN TUESDAY TO SATURDAY 10AM - 4.30PM, SUNDAY 10AM - 3PM



# Ouzel Landscapes

Specialists in Landscape Construction and Garden Maintenance  
Professional and qualified landscaping company

As a company we specialise in:

## Landscaping

- Design
- Paving
- Planting
- Turfing
- Decking
- Sleeper retaining walls
- Fencing
- Pergolas, arbours etc.
- Water features and ponds

## Garden maintenance

- Grass cutting
- Hedge cutting
- Bed and boarder maintenance
- Leaf clearances
- General tidies
- Specialist lawn maintenance
- Pressure washing

In fact we can under take most work in the garden and we are fully insured

Contact us on:

01525 221037 [info@ouzellandscapes.vpweb.co.uk](mailto:info@ouzellandscapes.vpweb.co.uk) 07800888120

[www.ouzellandscapes.vpweb.co.uk](http://www.ouzellandscapes.vpweb.co.uk)

Free estimates and advice

Portfolio available

Trevor Yeardye



LUXURY BATHROOMS

**DESIGNING AND INSTALLING  
BEAUTIFUL BATHROOMS IN  
HERTS, BEDS AND SOUTH BUCKS  
FOR OVER 20 YEARS.**

*"A Family Business"*

Tel - Trevor Yeardye: 01442 890835

Tel - Clifford Yeardye: 01525 220419

*Please visit our website to view our  
online portfolio:*

[www.trevoryeardye.com](http://www.trevoryeardye.com)



## ICKNIELD VETERINARY GROUP



**Caring for your animals  
as if they were our own**

25 Princes Street, DUNSTABLE  
Bedfordshire, LU6 3AS

01582 471177

Car park available for client use

**EQUINE CLINIC**

AT

Chestnut Lodge, Leighton Road,  
BILLINGTON  
Leighton Buzzard



## The EDaN Project Beautification Team

### Village Signs

We were delighted to unveil our beautiful village sign for Edlesborough at the EDaN May Day Celebrations on the village green. The “Green Man”, better known as Alan Williams, our EDaN Steering Group Chairman, crowned the lovely 11 year old Katie McCool as Edlesborough May Queen for 2010, with a crown of fresh flowers donated by Buds of May. Her attendants were Amy Thurgood, Summer Lucas, Charlotte Owen, Amber Walsh, Courtney Duffin-Hall and Sadie Lupson, who pulled the 7 cords to release the shroud covering the sign. Thank you to everyone who helped with the erection, especially Brian (courtesy of APS Environmental) and Peter Glenister for digging the metre deep hole for the post and concreting it in!



*Unveiling the village sign  
Photo by Kevin Cabbage*

Signs of the Times at Tebworth and RS Engineering of Stanbridge pulled out all the stops to complete the sign in time for May Day. Depicting the Edlesborough rose brass, flanked by woven straws and plum blossom, St. Mary’s Church being circled by a red kite, the tythe barn with our W.I. straw plaiter teaching children her craft and the ford with various wildfowl and mill; the war memorial in the centre and the rare, but local, Duke of Burgundy butterfly perched on the wording. The team were very grateful to these 2 companies for their expertise and commitment.

We have received a few ideas for the signs for Dagnall and Northall, but would like your input, so if you have any suggestions, please put them into the local EDaN boxes.

### May Day

On the only dry and windless day of the bank holiday we celebrated the return of the warm sunshine to the countryside, known back in the Dark Ages as Beltane. The children of Edlesborough school skipped round the Maypole, coached throughout the previous months by members of the EDaN Beautification Team, lead by Lorna Cabbage and assisted by Dawn Thurgood, Val Harris & Christine Yates. Thank you teachers and staff for your continued patience with us over this time. Their joyous dancing gladdened our hearts. Dagnall schoolchildren, lead by their headmistress, charmed everyone with their “Activate” demonstration; they were delightful.



*Dagnall School Children. Photo by Dawn Thurgood*

The Tug-of-War teams, ranging from 5 year olds to adults, both ladies and gents, were shouted on enthusiastically by friends and family, winners proudly sporting their medals. Kenton Burchell gained first place in the Straw Bale Tossing with a winning throw of 6.55 metres and the Garden in a Seed Tray Trophy was won by 6 year old John Chapman, cleverly depicting Hagrid's House. Well done John!



Food seemed to be a highlight of the day, with the queue to the BBQ, drinks and cakes rarely dwindling. Our cake stall, manned by the W.I., was a raring success, thank you so much to everyone who contributed – there's nothing quite like a home-made cake is there? The EDaN Mayday Stocks were a popular place to be if you wanted to pelt mum or dad with a wet sponge, which most of the children were only too pleased to do. The event was really well supported by local businesses coming up trumps, with donations from The Village Tea Shop, Janes, Buds of May, The Post Office, Archery Warehouse, Café Masala, D & E Hines, Penni Pinstripes, Garden Scene and The Swan at Northall. Our grateful thanks to Edlesborough Parish Council for the use of the green, pavilion and Memorial Hall and also to Edlesborough School for the use of their equipment. We are lucky to have Wendy (Wendy Clark Costumes) on team and she did a wonderful job creating our Green Man's outfit and the mop caps and aprons. Dawn Wells very kindly gave our Green Man his scary face – but as it was always smiling it didn't frighten anybody! There were also lots of pretty painted faces bobbing about, thank you Dawn.

To all the individuals who contributed with raffle prizes and valuable time, blood, sweat and tears, especially ALL the EDaN teams, good friends and family far too numerous to mention - thank you so much! This was a first off – probably in the last hundred or so years – so we had a few lessons to learn, but we hope you enjoyed it. The profits made amounted to just over £1000, which will be put towards our village signs.

Do you want us to do it again??

*More photos on page 72*

## Dagnall Under Fives

After an exciting month when we were filmed for a training DVD and the children and staff had lovely group photographs taken, we are now looking ahead to a busy time on our allotment where we intend to grow beans, pumpkins, potatoes, strawberries and sunflowers.

During this term we are having a sponsored toddle for Barnardos and our older children will be thinking about going to their new schools, the time goes really quickly when we are all having fun !!



# SIGNAGE



**Are you looking to make your company stand out from the crowd?....**

**Van and fleet sign writing and graphics,**

**Custom car graphics,**

**Shop fitting and shop signage,**

**Construction and site signage,**

**Small and large scale digital printing,**

**Banners,**

**Window displays and graphics,**

**Illuminated signage,**

**'A' Boards, Pavement and freestanding.**

**Perpex/Plastic/Metal/Wood**

**CNC Work**

**Free Design Service**

**We GUARANTEE to Beat**

**Any Genuine Quotation**

**01525 221847**

**[www.act.uk.com](http://www.act.uk.com) [sales@act.uk.com](mailto:sales@act.uk.com)**

## Local Hypnotherapist & Psychotherapist

Why not try hypnotherapy for help with:

- Smoking Cessation
- Weight Management
- Anxiety & Panic Attacks
- Phobias
- Exam, Test & Performance
- Insomnia
- Stress
- Confidence & Self-esteem
- IBS
- Relaxation
- Addictions
- Many other areas!



Please call **Deborah Pearce**

for advice or to make an appointment.

Tel: **01525 401971**

[www.hypnotherapyforyou.co.uk](http://www.hypnotherapyforyou.co.uk)

GQHP General Hypnotherapy Register, BA(Hons), MIPD.

## French & Spanish Lessons

Customised Language Courses

Private Lessons for Individuals

Tailored Business Programmes

For more information call  
or visit our website



Call Malcolm Burrell

**01525 221 413**

[www.eurolanguagesforbusiness.co.uk](http://www.eurolanguagesforbusiness.co.uk)



**David Brown**

**Window Cleaning**

- Quality Service Includes Frames & Sills
- Friendly Free Estimates • Fully Insured
- Single Clean or Regular, Reliable Service
- All External UPVC • Guttering • Conservatories

Phone **01582 472113** Mobile **07534 837073**

Member of the British Window Cleaning Academy



**NORTHALL**

**Home from Home Childcare**

OFSTED registered

**Warm, Caring, Clean, Safe and Stimulating Childcare**

We enjoy lots of activities including nature walks, visits to the park, library, local groups, mother and toddler etc. picnics and days out. Good variety of stimulating indoor and outdoor toys. I organise weekly activities to support each child's development skills.

Home cooked meals \* Local school drop off and pick ups

School holiday temporary contracts \* Flexible hours

**For more information, please call:**

**Lisa on 01525 221730 or 07792 937536**

*Crinkles Ironing Service*

*Professional and efficient.*

*Free collection and  
delivery from home  
or work place.*

*Call Karen on 07821 068 071*

*Or email:*

*k\_west2@sky.com*

**Patricia's Mobile Beauty**

Fully Qualified Therapist  
For All Your Beauty Treatments  
Covering Beds & Bucks

Call: 07866 126510  
01525 237781



# MAY DAY FESTIVAL



*Above: Children from Edlesborough School maypole dancing the 'Spider's Web'  
Photo by Dawn Thurgood*



*Above: May Queen, Katie McCool, being crowned by the Green Man aka Alan Williams  
Photo by Heidi Head*



*Left: Tug of War team: Ryan Connor, Daniel Pratt, Matthew Thurgood & Adam Priestley  
Photo by Dawn Thurgood*

*Below: May Queen, Katie McCool, maypole dancing with children from Edlesborough School.  
Photo by Dawn Thurgood*



*Above: Brandon Lupson in the stocks  
Photo by "Stocks Wardens" Carol & Brian McMurray*



# YOUR VILLAGE PHOTOS



*The flower bed the children of Eaton Bray Lower School created for St. Mary's Church, Eaton Bray. Photo by Eileen Bennett*



*Daffodils along Edlesborough Green  
Photo by Brian Russell*

*Eaton Bray Alpacas  
Photo by John Hockey*



**Cover photo of Edlesborough village sign by John Hockey  
Please email or post your photos to the editors (see page 3)**

# Do you have

# a 4x4? Are you fed up with paying high main dealer prices?



## All makes and models not just 4x4!

Preferred rates for all servicing and repairs for service personal on production of ID

We can **save** you up to **50%** on labour rates **without** affecting your warranty!

**IS YOUR SERVICE OR MOT DUE? IF SO CONTACT US NOW!**

We can **save** you up to **50%** on labour rates and **guarantee to beat any main dealer quotation**

**LAND ROVER SERVICE & REPAIR CENTRE**

**Free collection & delivery**  
Inc Hemel, Watford & Thame

**Hire A 4x4 from £85 per day**

Sports, Vagues, Freelander & Discoverys

[www.johndennis4x4.co.uk](http://www.johndennis4x4.co.uk)

**01296 640 750**  
**07768 173131**



LAND ROVER SPECIALISTS

## Shire Cleaning Services

Wellhead Road, Totterhoe  
Family business, Over 20 years experience

- \* Carpets \***
- \* Curtains \***
- \* Upholstery \***

Free quotes, Fully insured  
Evening & weekend appointments welcome  
Modern equipment  
Safe & quick drying

**Tel: 01582 478965**  
**Mob: 07969 414324**

Email: [shirecs@btinternet.com](mailto:shirecs@btinternet.com)

## TMT Total Massage Treatment

Therapeutic & Sports Massage

### WE CAN HELP YOU WITH...

Back or shoulder problems . Muscular contractions  
Nerve, tension & stress problems . Sciatica . Tennis or Golf elbow . Scoliosis . Neck pain . Tendonitis  
Sacroiliitis . Tired legs . Or if you just need to relax...

JUST CALL **07795 055199** FOR AN APPOINTMENT  
OR ANY ENQUIRIES . BASED IN DAGNALL

**£10 OFF YOUR FIRST VISIT WITH THIS ADVERT!**

## ALAN BOULT (Light Haulage)



- TRANSPORT ● COLLECTION
- DELIVERY SERVICE
- SINGLE TO MULTIPLE ITEMS
- REGULAR CONTRACTS WELCOME

**Tel: 01296 427182**  
**Mobile: 07770 237745**

Email: [boult586@btinternet.com](mailto:boult586@btinternet.com)

## Dunstable Decor/ DIY Services

A Friendly, Courteous & Reliable  
Service From A Local Home Owner

- **All General DIY Tasks**
- **Decorating specialist**
  - **Laminate Flooring**
  - **Garden Duties**
  - **Powerwashing**

Free Quotes Fully insured  
References available

**All work to highest standards!**

**Home 01582 700944**

**Mobile 07745 979276**

**Borrowdale Ave, SW Dunstable**



*'A fresh approach to  
selling property' ...*

**IN AND AROUND YOUR VILLAGE**

**Phone now for a free, no obligation,  
Valuation of your Property**

**01296 660230**

**01442 863737**

**[www.plummproperty.co.uk](http://www.plummproperty.co.uk)**

### **A NEW KITCHEN**

A new kitchen is often one of the largest purchases many of us make after our home or perhaps a dream car! The choice of styles, layout and equipment is endless and bewildering. Often we have an idea of what we would like but are unsure of how to achieve it.

It was over ten years ago that Rosie Graham recognised this and started to use her expertise as a designer to start her own small business, Kitchens by Design. Since then her attention to detail and truly personal service has left hundreds of home owners glad they chose to use her help and knowledge to achieve their dreams.

Kitchens by Design can supply and install your dream kitchen. A phone call to arrange an initial consultation and could start the ball rolling. Quotations are provided free of charge and you will not be subjected to any sales pressure!

Call Rosie on  
**01582 842892** or  
**07768287393.**

This preparatory day and boarding school for boys and girls aged 4 to 13 years provides a happy environment where children flourish and reach their full potential.

The nearby, newly extended Beechwood Montessori Nursery at Little Cheverells welcomes children from 2½ years.

Provision for early years education was recently rated "outstanding" (Ofsted).

The broad, balanced curriculum has produced an impressive record of exam success and scholarships to senior schools. There's a wide range of stimulating extra-curricular activities, excursions, fine sports facilities and excellent provision for music.

Open mornings in 2010 are on February 12th, May 28th and October 15th but the Headmaster is always pleased to meet parents and prospective pupils.

Please email the Registrar: [admissions@beechwoodpark.herts.sch.uk](mailto:admissions@beechwoodpark.herts.sch.uk) or call 01582 840333 for a prospectus, to register for an open morning, to arrange a visit to the Montessori or the main school, or to find out about the scholarships and bursaries available for Year 7 entry.

For more information please visit our website: [www.beechwoodpark.herts.sch.uk](http://www.beechwoodpark.herts.sch.uk)

Beechwood Park School Markyate Hertfordshire AL3 8AW



Beechwood Park  
SCHOOL



18 hole, 100+ year old, James Braid designed, 'downland' style course in an area of outstanding natural beauty

## Memberships now available

Interested in becoming a member?  
There are a range of new and attractive packages that offer real value.  
They will not last forever so call us now to discuss

[www.dunstabledownsgolf.co.uk](http://www.dunstabledownsgolf.co.uk)  
Email: [secretary@dunstabledownsgolf.co.uk](mailto:secretary@dunstabledownsgolf.co.uk)  
Tel: 01582 604472



pet365

[www.pet365.co.uk](http://www.pet365.co.uk)

Pet Food and Supplies  
Leads, Collars and Bedding  
Toys and Grooming Products  
Small Animal Cages & Accessories

FREE Delivery to the 4 Villages  
(Use Voucher Code 'Focus')

Tel: 0845 604 6462

Whatever Your Pet Needs  
Whenever You Need It

# D-I-Why?

from as  
little as  
**£14**  
(inc VAT)



**GreenThumb has a proven range of treatments to help your lawn look its best throughout the year.**

## The UK's No.1 Lawn Care Company

GreenThumb's annual treatments ensure your lawn looks lush, green and healthy. With prices starting from £14 per treatment, you can have a beautiful lawn for less than the cost of doing it yourself and without the hassle!

Call your local branch today for a **FREE** lawn analysis and no obligation quote

on: **01908 221 497**

Or freephone: 0800 0111 222

**GreenThumb**  
LAWN TREATMENT SERVICE



Find us online at...  
[www.greenthumb.co.uk](http://www.greenthumb.co.uk)

**Text 'lawn' and your 'postcode' to 60006 and we'll call you!**

# Hughes & Carty

Groundworks & Civil Engineering

Specialists in all types of work including:

- Foundations
- Excavations
- Driveways
- Drainage
- Kerbwork
- Roads
- Block paving
- Car Parks
- Tarmacadam
- *Local Authority approved*
- *Over 20 years experience*
- *All work guaranteed*

Contact us for prompt site visit  
and free quote

Mobile: 07843 307428

Landline: 01582 477761

Email: [hughescarty@talktalk.net](mailto:hughescarty@talktalk.net)



## Marsh Farm Bed & Breakfast

Comfortable farmhouse accommodation  
En-suite, TV, tea/coffee, fridge etc

Ledgemore Lane  
Great Gaddesden  
Herts HP2 6HA  
Tel: 01442 252517  
Nicky & Jon Bennett-Baggs  
[nicky@bennett-baggs.com](mailto:nicky@bennett-baggs.com)  
[www.marshfarm.org.uk](http://www.marshfarm.org.uk)

## Martini Ristorante Italiano

*Authentic home cooking  
Classic Italian atmosphere  
Light lunch menu*

19-21 Hockliffe St  
Leighton Buzzard  
Beds LU7 1EZ  
Tel 01525 853796

## GOLDSTAR

PROPERTY MAINTENANCE

Need help with your  
general property maintenance?

Want someone local, experienced and reliable?

- ★ Plaster/dry lining & repairing walls and ceilings
- ★ Painting & decorating
- ★ Plumbing
- ★ Kitchens & bathrooms (including tiling walls & floors)
- ★ Carpentry (inc. staircases & flooring)
- ★ Gardening, patios and decking
- ★ Erecting flat packs, rails, poles & shelving

For advice and a FREE no obligation quote,  
call Steve on 07734 962464 or 01296 682162

Show your biggest asset a little love .....



## Cakes by Shelly



Cakes by Shelly specialises  
in designing gorgeous  
wedding cakes, celebration  
cakes and novelty birthday  
cakes.

[www.cakesbysHELLY.co.uk](http://www.cakesbysHELLY.co.uk)  
[michelle@cakesbysHELLY.co.uk](mailto:michelle@cakesbysHELLY.co.uk)  
tel: 01525221427

## Dagnall Weather Station (AONB)

April has been a very dry month, with 40% less rain than last year. In the middle of the month, we had a period of 16 days where no rain was recorded at all (10th – 25th). We had many summer-like days contrasting with frosty mornings, with highs of up to 20.5°C and lows of -1.3°C. But, at this time of year, the frost or colder parts of the day are short-lived because the sun rises early; between 05.30 and 06.30 - see plot below. The Dagnall weather station is now live on the web with 15 mins updates from approx 0800-2200 hours each day. <http://myweb.tiscali.co.uk/dagnallweather>. If anyone has a question, comment or wishes to contact me please email: [davidgkillick@tiscali.co.uk](mailto:davidgkillick@tiscali.co.uk)

### Weather Conditions for April 2010



**Elevation: 450 ft – Latitude: 51° 50' 13" North - Longitude: 0° 33' 34" West**

	High	Date/Time	Low	Date/Time
Temperature:	20.5°C	28 April 15.00	- 1.3°C	21 April 07.00
Mean Temperature	9.0°C			
Dewpoint:	12.2°C	29 April 18.00	- 3.0°C	21 April 06.30
Humidity:	96%	27 April	31%	24 April 16.00
Barometer:	1033.8 hPa	10 April 07.30	997.8 hPa	2 April 15.00
Wind Speed	33 mph wnw	2 April 14.00	Months avg.	5.4 mph
Wind Chill:	19.9 °C	17 April 15.30	-3.4°C	April 02.30
Dominant Wind:	S			
<u>Rainfall</u> *T= total rain days and moisture. R= Actual rain				
*Rain Days: 10 (T), 9(R)	Wettest Day 30 April		5.0mm	0.19 ins
Monthly Rain:	Total	April	22.4 mm	0.88 ins
Yearly Rain:	Total	4 Months	195.2 mm	7.68 ins

### April 2010

This plot shows the way the temperature drops as the sun begins to rise

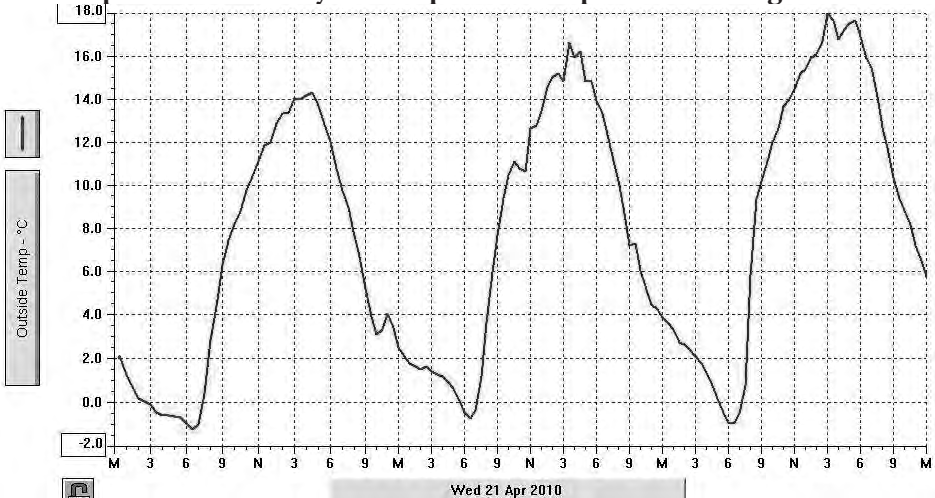

### Church Humour

Next Thursday there will be tryouts for the choir.  
They need all the help they can get.

# EB Lions AFC - The Village Football Club



## News

After another great season's football, we have some very good news to report! We are delighted to announce that our Under 9 Blues, coached by Nick Bramston and Becky McGee were winners of the Chiltern Junior Division 2 league. Well done to them and most importantly to the boys – Joe Thorne, Joseph Rabey, Oliver West, James Glover, Sam Carter, Cameron Burchill, Toby McGee, Sam Bramston and Myles Frederick. Heroes one and all!

In addition to another fantastic year of achievement throughout the club on the field of play, EB Lions AFC has been recognised twice by The Bedfordshire Football Association in the annual FA Charter Standard Club awards.

Firstly, the club has been recognised as Community Club on the Year. This comes on top of winning the Charter Standard Development Club of the Year only two seasons ago and only reaching Community status back in September. Again, this is a wonderful acknowledgment and recognition of everything that absolutely everyone involved in the Club contributes from Committee to coaches, to players and to parents together with all the people that support the club such as the Schools and Parish Councils.

Lastly, but by no means least, our Treasurer and U14s Coach Tim Sanders has been awarded the Outstanding Contribution to Community Football Award. This is the most prestigious individual award and within the club we all know how much time and effort Tim puts into everything that he does for the Club. This is fantastic recognition of his contribution over the years and is very much deserved award for someone who is definitely the driving force behind EB Lions, it is safe to say the Club would not be the success that it is without his sterling efforts over the last few years - Well done, Tim, we are all very proud of you!

## New Players and Teams

There is a real and strong demand for village based football now, where the skill levels, coaching and development of players and teams is among the best in the county.

Whilst we have been hugely successful in stimulating demand and our teams are all of a good size and standard, we do have a small number of opportunities still available in certain age groups/teams and these are detailed in our advert in this months Focus overleaf.

We are now actively seeking new players for the following:-

1. **boys and girls reception year** - to eventually form 2 new teams for our U7's season 2011.
2. **boys and girls year 1** (next seasons Under 7's). We have 4 coaches and 20 players, so there is just a couple of places left,
3. **girls in school year 3 and 4** - A new Girls team is being formed for next seasons Under 9/10 Girls).
4. **Boys 11 a side** – there is a small number of opportunities – a player or maybe 2 at most for our U11, U12 and U14 boys – that's current school years 6,7 and 9.

We would particularly like to hear from you if you fall into these age bands – but indeed from anyone who has a son or daughter of any age who wants to play competitive football for their village club please email us at [enquiries@eblions.co.uk](mailto:enquiries@eblions.co.uk)



## **Reception – September 2010**

We will create a new squad of boys and girls at our nursery entry age level of Under 5's, where we will hold regular sessions to introduce them to football in a structured, team environment. If your son or daughter is starting school this Summer, please pre-register with us at [enquiries@eblions.co.uk](mailto:enquiries@eblions.co.uk)

### **Sponsors**

If you are, or know of any local business that would be interested in supporting us next season please contact us at [enquiries@eblions.co.uk](mailto:enquiries@eblions.co.uk) to learn how this might boost your local profile for a modest outlay and support youth sport in and around the villages.

E B Lions AFC

## **Thames Valley Neighbourhood Policing Newsletter**

Here is the latest Wing South Neighbourhood update from Police Constable Jared Levens

### **Recent News**

On Friday April 30th a Trading Standards operation was undertaken in the Wing South area in conjunction with the Neighbourhood Policing Team. One Public House was caught selling alcohol to a young person under the age of 18 and has subsequently received a fine for this offence.

### **Crime Stats**

Overall crime is down in the Wing South area by 5.8%. Anti Social Behaviour is down by 45% and Burglary has reduced from 14 crime in January to 8 crime in March. For more information visit <http://maps.police.uk/> - This website provides you with information on crime and anti-social behaviour in your neighbourhood. It also enables you to access and compare the latest information on a range of crime types with other neighbourhoods.

### **Anti Social behaviour**

There has been one incident of young people being too noisy in High Street, Edlesborough. Often young people do not realise they are being too loud and this is magnified when they are on the quiet roads in our villages particularly when residents are at home expecting to enjoy a quiet evening.

In Pitstone however we received a report of young people in Cheddington Road not only being loud but using offensive language and running in and out of people's gardens.

In Wingrave we have once again received a report of wire being tied to a front door knocker and the culprits running away when the door was answered. We also received a report of young people playing football on the Bowling Green. Wingrave has very good facilities for playing football so it would seem the culprits wanted to damage the Bowling Green and/or upset members of the Bowling Club.

**If you want any advice or would like to contact the neighbourhood team you can call us on the police non emergency number 0845 8 505505 or email [WingSouthNHPT@thamesvalley.pnn.police.uk](mailto:WingSouthNHPT@thamesvalley.pnn.police.uk). Please note this email address cannot be used to contact Thames Valley Police to report crimes or for any urgent matters. Alternatively you can visit the force website at [www.thamesvalley.police.uk](http://www.thamesvalley.police.uk) to view information on your neighbourhood.**

## Salvation Sound - June 2010

A child was painting a picture - the usual square box of a house with "Mummy, Daddy, and Me", in the foreground, but it was a little different in that the colours were not quite right. The sky was pink - the grass bright blue - "Why blue?" I asked. "Because I like it." was the reply.

Do you think that God thought about and liked the colours when He created the earth, and all that is in it and on it and under it?

As I walked through our village I looked at the beautifully tended lawns in some of the gardens, and watched the man from "Green Thumb" tending one of them, Then I noticed a verge alongside the road which had numberless tiny blue speedwell plants covering it - weeds?, well maybe, but they looked just like blue grass! Tiny, delicate, fragile flowers, painted by 'The Master'.

Blue - the colour of the heavens above. The children of Israel were told to make tassels on their garments with blue threads in them, a sign to remind them to be holy, to keep God's commandments, (Numbers 15: 38-40) for the colour spoke of His love and immeasurable power.

We still need reminders today; I write things down, lists of things to do - things to buy etc. otherwise I forget. We all so easily forget God and His love for us, we forget that He died for us, and yet He lives in us and around us today,

Blue the colour of the for-get-me-not flower, now that is a good reminder, a good sign, yes, blue, for it can jog one's memory, so that we are not unmindful of the fact that God is above us in the sky, all about us in the plants and flowers, He is unseen, but as real as all we survey. So think blue, think of God's love, especially His love for you...

Blue - the colour of sunny skies,  
 And of a new-born baby's eyes;  
 Of magic distances and space,  
 Of placid seas and a dress of lace.  
 Feathers of Kingfisher and blue-tit too,  
 Who proudly flaunt their heavenly blue.  
 Of smiling bluebells in a wood  
 On a summer eve, when life feels good.  
 No other colour is so kind, as blue  
 For bringing peace of mind...

\*\*\*\*\*

"My soul is warmly caressed  
 By a blue splashed sunlit sky  
 Untethered from bonds of stress  
 Immersed in happiness am I."

### The Salvation Army, Booth Place Weekly Activities

<b>Sunday</b>	
'Footprints' (Sunday School)	9.45-10.45am
Morning Worship	11.00am
Family Worship	
3rd Sunday in month	10.30am
Songs of Praise	
3rd Sunday in month	4pm
<b>Monday</b>	
'Champion's Challenge' Club (Age 5 - 9 yrs)	5.30-6.30pm
Junior Club (age 9+) (Term time only)	6.45-7.45pm
<b>Tuesday</b>	
Coffee Morning	
Once A Fortnight	10.00 - 12 Noon
Songster and band practice	7.30 - 9.00 p.m.
<b>Wednesday</b>	
Home League (Ladies Meeting)	2.30-3.30pm
Weekly Bible Study	7.30pm
<b>Thursday</b>	
Parent and Toddler Group (Term time only)	9.30-11.30am
<b>Thursday Evening</b>	
Ladies Fellowship	
Last Thursday in every month	7.45pm
For further details please telephone Captains Linda and Ray Charlton 01525 221156	

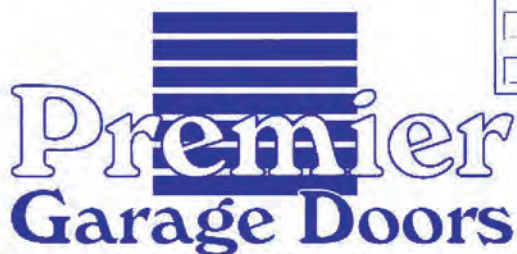

# Premier Garage Doors

**MANUAL & ELECTRIC**

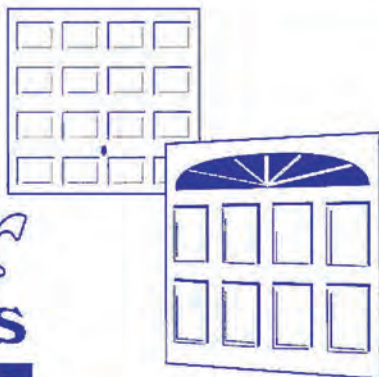

## Quality Garage Doors

- SUPERB CHOICE OF DESIGNS IN METAL,  
WOOD AND FIBREGLASS
  - ANY SIZE DOOR MADE TO YOUR REQUIREMENTS
  - LARGE SELECTION OF SPARES & FAST REPAIR  
SERVICE AVAILABLE
  - NEW OR EXISTING DOORS CONVERTED TO  
AUTOMATIC
  - PROFESSIONALLY FITTED BY OWN EXPERT  
CRAFTSMEN
  - PROMPT FREE ESTIMATES & ADVICE
  - WE COVER ALL AREAS
- 
- DIY KITS AVAILABLE
  - INSURANCE WORK WELCOME
  - COUNCIL APPROVED
  - REMOTE CONTROL GATES ALSO AVAILABLE

**(EST 1984)**

UNIT 7 SPARROW HALL FARM  
LEIGHTON ROAD, EDLESBOROUGH LU6 2ES

**01525 220212 OR 01494 773391**

# Janes



Support your Independent Retailer for  
**2010 WORLD CUP**

**FREE DELIVERY**  
**FREE INSTALLATION & TUNE IN**

On all our **FLAT SCREEN LCD/LED TVs**

Wide Range of Brands & Sizes

Competitive Pricing & Services

**When Service & Peace-of-Mind  
Matters to you, Shop with Us**

4-8 High Street, Edlesborough, Dunstable, Beds LU6 2HS

Tel: 01525 220208 Fax: 01525 222802

Be Vocal Use Local