

# *FOCUS*

February 2007



THE FOUR VILLAGES MAGAZINE

**EATON BRAY**  
**EDLESBOROUGH**

**NORTHALL**  
**DAGNALL**

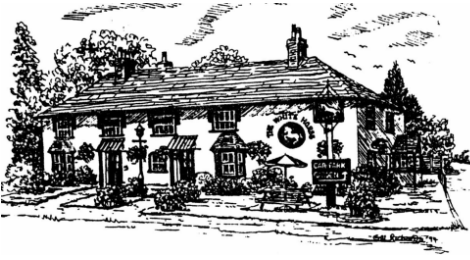

The White Horse  
Eaton Bray  
Tel: 01525 220231  
[www.the-whitehorse.co.uk](http://www.the-whitehorse.co.uk)

*As from*  
**1st January 2007**

*The White Horse became a*  
**“NO SMOKING PUB”**

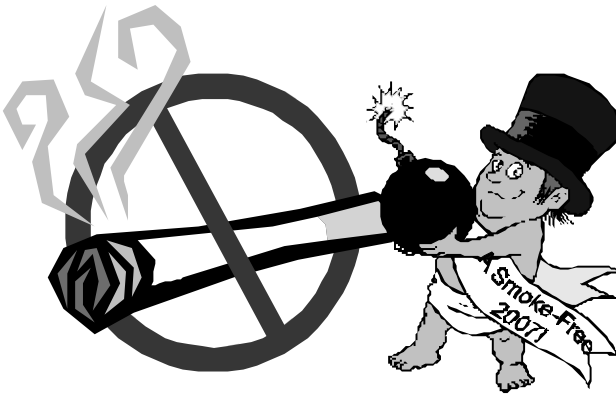

*Making your New Year Resolution to  
stop smoking so much easier in a  
“Smoke-free” environment!  
For those unable to kick the habit,  
we have provided a heated outdoor area.*

# Edlesborough Autos

Walton End Garage, Pebblemoor, Edlesborough, Nr Dunstable, Bedfordshire LU6 2HZ

Telephone: 01525 222224 Facsimile: 01525 223113



**MOT while-u-wait**  
**All Vehicle Servicing and Maintenance**  
**Accident Damage and Insurance Repairs**  
*(Free Estimates)*

**Breakdown Recovery Service**  
**Attended Service for Petrol and Diesel**  
**Flo Gas Agent for all sizes of Bottled Gas**  
**Smokeless and Household Coal**  
*The garage shop stocks all workshop consumables  
and general goods for your daily requirements*

**Opening Hours**  
**Monday-Friday 7:30am - 7:00pm**  
**Saturday 8:30am - 5:00pm**



# Focus - The Four Village Magazine

## Magazine Committee

**Joint Editors:** George Crutcher - 7 Summerleys, Eaton Bray 221637

Sally Siddons - 34 Wallace Drive, Eaton Bray 221733

**Email:** sallysid@hotmail.com

**Dagnall Representative:** Sue Cawdell - 10 Deans Meadow, Dagnall 01442 842200

**Northall Representative:** Derrick Bonfield - 'Poppyn', Eaton Bray Road 220013

**Circulation Manager:** John Plater - 41 Church Lane, Eaton Bray 221095

**Treasurer:** Ken Coates - 10 The Orchards, Eaton Bray 221117

**Advertising:** Sally Siddons - 34 Wallace Drive, Eaton Bray 221733

**Production Manager:** Tracey Moren (Moren Associates Limited) 01525 229695

Copy for publication to the Editors or one of the following by the **10th of the month:**

Kevin Cabbage - 'Larums', Eaton Bray Road, Northall

Val Barrow - 3 Chestnut Close, Dagnall

*Focus accepts no responsibility as to the accuracy or content of any advertising or articles published in 'this' magazine neither do they reflect the opinion of members of the Committee.*

*© Articles published in Focus may not be reproduced without permission.*

**Focus would like to remind contributors that the deadline for articles is the 10th of the preceding month**

## Robert 'Bob' Palmer Died 26th December 2006

Janet & family would like to thank friends, neighbours, doctors, nurses - District & Iain Rennie for their help, support, cards and messages of sympathy. Thank you also to the Rev. P Dudeney and all at Eaton Bray Methodist Church for a very personal service

## NORTHALL BAPTIST CHAPEL

### Chapel Lane, Northall

(just beyond the speed limit signs on the road to Leighton Buzzard)

Everyone is welcome to our Sunday worship each week between 11am and 12.30pm including tea/coffee and time to talk together  
For more information contact: Steve and Helen Orchard 01525 373106

There has been a Baptist Chapel in Northall for more than 200 years. Today we continue to seek to worship God, serve him in our daily lives and support and encourage one another in the difficult and the joyful times.

## In Memory of Val Wood

'Phil, Elizabeth, Catherine and Matthew would like to simply express their deepest thanks to all of the many, many people in Dagnall and the surrounding villages who provided such love and support to us over the last 10 months of Val's illness. At the time of her death we asked for any donations to be made to Iain Rennie Hospice at Home. They have told me that you have donated £2113.30, much of it Gift-Aided, so that the final total will be higher once income-tax is reclaimed.

Love and thanks to you all.

**Phil Wood and family**

### Poem for Val

A glowing spirit who's rainbow of colours flowered, touching all around her.  
A smile that came from deep within that never will fade in the hearts of others.  
Tender-hearted soul with words to share amongst her friends so loving with care.

No sad tears to be shed today

Only warm tears of happy memories would be Val's way

(In memory of Val Wood; 28th Feb 1959 - 5th Nov 2006. Written by Steph and Mark O'Donnel)

# Village Diaries



## February 2007

### Weekly

Mon-Fri (term time)	Eaton Bray Pre-school, Eaton Bray Village Hall, Cindy 07773 095624
Mon-Fri (term time)	Dagnall Under 5's, Dagnall Village Hall, 9.15-12 noon
Mon-Fri (term time)	Edlesborough Under 5's Pre-School, Edlesborough Memorial Hall, Sue Connor 01525 222739
Tuesdays	Yoga Classes, Northall Village Hall, 1.45-3.15pm
Tuesdays	Line Dancing, 1.30-3p.m., Eaton Bray Village Hall, Lyn Stubbs 220731
Tuesdays	Baby Cafe, 10.15 - 11.45 am, Pitstone Memorial Hall
Wednesdays (term time)	Eaton Bray Under 5's, 1.15-3pm Eaton Bray Village, Hall Cindy 01582 477568
Wednesdays	Chi Kung & Wu Chi classes, Coffee Tavern 11am - noon
Wednesdays	Keep fit, 7:30-8:30pm, Eaton Bray Village Hall, Mrs Roch 220669
Thursdays (term time)	Mums & Toddlers session, Dagnall Village Hall, 1-3pm
Thursdays	Yoga Classes, Northall Village Hall, 11.30am-1pm
Thursdays	Eaton Bray Badminton Club, Eaton Bray Village Hall, 8.15-10pm.
Thursdays	Keep fit, 2pm, Eaton Bray Village Hall, Mrs Johnson 220304
Fridays	SOCATOTS, 12:45, Eaton Bray Village Hall, Daniel Walker 07968 778681
Saturdays	Jazzercise, Eaton Bray Village Hall, Mrs Angela Veryard, 715208

### Monthly

1st Monday	Eaton Bray Parish Council Meeting, 7.30pm, The Coffee Tavern
1st Monday	Eaton Bray W.I. Meeting, 7.30pm, Eaton Bray Village Hall, Contact Sheila Beal on 01525 221185
1st & 3rd Tuesday	Dunstable & District Orbit Club meet in central Dunstable at 8pm. For more details contact 01525 222441 or 01582 755147
2nd Tuesday	Toddlers' Church, St Mary's, Eaton Bray, 2.00pm
2nd Tuesday	Dunstable & District Local History Society meeting, 7.45pm, Methodist Church Hall, Dunstable
2nd Tuesday	Edlesborough W.I. Meeting, 7.30 pm, Edlesborough Memorial Hall
2nd Wednesday	8.15pm Healing Service in St Mary's Church
3rd Thursday	Edlesborough Parish Council Meeting, 7.30pm, Memorial Hall

### Other Regular Events

7th & 21st	Bingo, Dagnall Village Hall, 8pm
9th	Leukaemia Research Coffee Morning, 2 Dunstable Road, 10.30 am
20th	Over 60's, Dagnall Village Hall, 2.00 pm

### One Off/Annual/Irregular Events

10th	Eaton Bray Tennis Club Valentines Ball, 7.30pm, Eaton Bray Village Hall. Tickets £18 per person from Ross 221411
24th	Dagnall School Quiz Night, 7.30pm, Dagnall Village Hall, £6 pp, Teams max 8, includes jacket potato supper, Tickets 01525 221470

## Age Concern...

**are looking for a driver to help on a Wednesday (about once a month). It is a very rewarding and friendly atmosphere. Please contact John Plater on 01525 221095 if you are interested.**

# **Carpet & Upholstery Cleaning**

**Professional & Local**

**All work guaranteed - not happy, don't pay**

**Powerful equipment means drier much  
quicker than other methods**

**100% Guaranteed no chemicals left in carpet  
when dry therefore will not easily resoil  
& perfectly safe for children & pets**

**Recommendations account for 90% of my work**

**Absolutely no hard sell**

**Telephone Colin for a Free Quote**

**DEEP-CLEAN**

**01525 851 811**

**[www.deep-cleaners.co.uk](http://www.deep-cleaners.co.uk)**

**Email: [cbthomas@ntlworld.com](mailto:cbthomas@ntlworld.com)**

**EDLESBOROUGH SURGERY 01525 221630**

**Cow Lane Edlesborough**

**Dr M R Jones, Dr J R Bell,  
Dr Stephanie Johnston, Dr Helena Verwey**

**We offer a full range of health services at the surgery**

**EDLESBOROUGH PHARMACY 01525 223181**

**Pharmacist - Claire Davies**

**Friendly, reliable professional service at the pharmacy  
All doctors, dentists and hospital prescriptions dispensed  
Professional advice always available**

**Over the Counter Medicine**

**Special Orders on Request**

**A range of cosmetics/baby products/seasonal goods**



Quality Flooring  
and Installation  
at Affordable Prices

- ◆ **Laminate**
- ◆ **Real Wood**
- ◆ **Carpets**
- ◆ **Karndean Vinyl**

For a **FREE**, no obligation quote, please contact me, Michael Bishop,  
on either number and I will be happy to visit you in your home.



"Excellent service and a beautiful floor expertly installed. I would highly recommend Aspley Flooring" *S.Stilliard, Edlesborough.*

"Your workmanship has created a beautiful floor, I shall have no hesitation in recommending you or using your services again" *A Satisfied Customer, Edlesborough.*

t: **01908 587332** m: **07977 575010**

30 Years Experience  
Domestic & Commercial Security



- Burglar Alarms
- Redcare Monitored Systems
- Intercoms
- CCTV
- Access Systems
- Locks



CERTIFICATE NO. NACG/2113

Quality Installations – Competitive Prices  
Insurance Approved Free Surveys

**AAA SECURITY**

**01525 378222**

Slicketts Lane, Edlesborough, LU6 2JD



**AZURE  
POOLS**



**Professional Pool & Spa Solutions**

**POOLS**

**ARCTIC SPAS**

**POOL & SPA**

**CHEMICALS**

**SAUNAS**

**ABOVE GROUND POOLS**

**WE ARE MOVING TO:**

Leighton Buzzard Garden Centre,  
Hockliffe Rd, Leighton Buzzard

**WE JUST GOT BIGGER!!**

**01525 223 127**

[www.azure-pools.co.uk](http://www.azure-pools.co.uk)

[www.hottubs4u.co.uk](http://www.hottubs4u.co.uk)



# P. DYER ELECTRICAL

*For all your Testing & Inspection needs*

- *Re-wires*
- *Testing & Inspection*
- *Security Systems*
- *Security Lighting*
- *Decorative Lighting*
- *PAT Testing*
- *Fuse Boards*
- *Landlord Certificates*

All work guaranteed. Fast, friendly, reliable, local electricians.  
For a free, no-obligation estimate, call Paul on:



**Tel: 01525 222109**  
**Mobile: 07850 682815**



# EDP

EDLESBOROUGH DENTAL PRACTICE

- Preventative Dentistry
- Dental Hygienist
- Cosmetic Dentistry
- Treatment For Snoring
- Implants

*The very best in quality dental care*

EDLESBOROUGH DENTAL PRACTICE  
11 Cow Lane | Edlesborough | Dunstable | Bedfordshire LU6 2HT

**01525 223175**

[www.edlesboroughdentist.co.uk](http://www.edlesboroughdentist.co.uk)



**M.J. BROUGHTON**  
**QUALITY DECORATING**  
*Interior and Exterior*  
 ALL WORK CARRIED OUT TO THE HIGHEST STANDARD  
 For a free estimate with no obligation ring  
**01525 - 222764**  
 8 SUMMERLEYS, EDLESBOROUGH.

**P.J. BRINKLOW**

**Electrical Contractor**

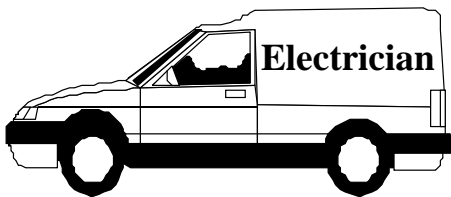

**Most types of electrical  
 work undertaken**

**Tel; 01525 220469**

**Mob; 07860 781330**

**43, Pebblemoor,  
 Edlesborough**

**Janes**

*Carpets and Flooring*



We carry a wide range of  
 Weaves, Twists & Natural Carpets Vinyl & Quick Step Laminate  
 KARNDEAN The warm alternative to WOOD & CERAMIC TILES

**AFFORDABLE & COMPETITIVE PRICES**

**NO DEPOSIT**

**INVOICE ON COMPLETION**

**SAMPLE TAKE AWAY SERVICE**

We are happy to visit you at your home For a FREE no obligation quote.

**High Street Edlesborough Nr Dunstable Beds. LU6 2HS Tel: 01525 220208 [www.janesitd.co.uk](http://www.janesitd.co.uk)**

# CHARTERED ACCOUNTANT



**01525 221676**

**OPEN 7 DAYS / EVENINGS  
FRIENDLY LOCAL SERVICE  
COMPETITIVE FEES**

**MIKE A. SUTCLIFFE**

**213 CASTLE HILL ROAD  
TOTTERNHOE, BEDS, LU6 2DA**

**Lynwood Antique Restorations**

With over 20 years experience in antique restoration. Specialising in traditional Antique Restoration, French Polishing, Turning, Leathering and Upholstery

All Cabinet making undertaken

Trade or Private Welcome

**Simon Lewis**  
**T: 01525 222950**  
E: [simon@lyncot.co.uk](mailto:simon@lyncot.co.uk)  
Lynwood Cottage, Leighton Road, Northall



## *Patricia's Cuisine*

Catering For All Occasions

- Buffets, Dinners
- Christenings, Weddings, Funerals
- Promotions & Business Lunches

*For Enquiries & Menu*

Meadside Farm, 104 High Street,  
Eaton Bray, Bedfordshire, LU6 2DP

**Telephone: 01525 222174**

## **BARRY CATO**

### **MOTOR REPAIRS**

*Servicing, repairs and  
MOT's arranged*

#### **Workshop at:**

r/o Norfolk House Farm, Harling Road  
Eaton Bray, Dunstable, Beds, LU6 1QY  
Tel: 01525 221681 (workshop)  
07836 650015 (mobile)

# **Highlights from the Minutes of the Eaton Bray Parish Council Meeting - Held on 4<sup>th</sup> December 2006**

## **NEW COUNCILLOR:**

The Chairman welcomed Maria Crace as a new Parish Councillor. Maria completed and signed the Acceptance of Office of Councillor and Notification of Financial and Other Interests.

## **PUBLIC FORUM:**

Mr. S. Willis addressed the council with reference to a letter he had received from SBDC in response to his complaints about the District Council Planning committee's response to their objections to a planning application for land adjacent to Bower Lane, and the incorrect representation of the area of Greenbelt land to the rear of 20-23 Medley Close. Mr. Willis does not feel that the letter explained the anomaly. The Clerk had not received a response to the PC's letter requesting an explanation.

## **CHAIRMAN'S CORRESPONDENCE & COMMENTS.**

A note of thanks from the Poppy Appeal organiser for the donation of £75 for wreaths, a total of £1,512.11 had been raised in the village.

Copies of Alarm Notification Order leaflets from SBDC, giving details of the new order effective from 26<sup>th</sup> Nov.2006 that requires owners of commercial and residential properties fitted with burglar alarms to register keyholder information with SBDC not later than 24<sup>th</sup> Dec.2006.

A report giving the crime figures for November as follows: Total of 16 offences – 1 aggravated burglary, 1 criminal damage, 3 criminal damage to vehicles, 3 miscellaneous theft, 3 other burglary (allotments etc.), 1 criminal damage to a building, 1 assault, 2 theft from shop, 1 theft from motor vehicle.

A letter requesting permission to erect a flagpole for a St. George's flag. The council asked the GP committee to investigate this further and to bring recommendations to the council.

A letter from Mrs. S. Hounslow, Head of Eaton Bray Lower School, informing the PC of their success with gaining the approval of Beds. C.C. for the planned nursery building. The PC was asked to grant permission for parents to temporarily park cars in the neighbouring park car park, and to allow for a new pathway through the hedge to the back of the school. It was unanimously agreed to give the council's approval in principle but to request further information concerning the expected use of the car park and the need for the new path.

## **DISTRICT & COUNTY REPRESENTATIVES:**

County Councillor Brian Piggott addressed the council with an outline of some of the implications following from the recent White Paper on Local Government Reform, highlighting the moves towards a two-tier system across the county.

## **EATON BRAY & EDLESBOROUGH CARNIVAL 2007:**

The PC propose to have a stall at the 2007 carnival to provide the opportunity to meet members of the public and Councillors from Edlesborough in an informal environment.

## **Skateboarding.**

This is being researched; the young residents making the request are to be invited to the next GP meeting.

## **Allotments.**

The GP committee proposed that markers should be placed showing the position of each plot.

## **VILLAGE HALL REPORT:**

Mr. Norman Lee addressed the council on behalf of the Village Hall Committee, and stated that Phase One of the improvements was now completed.

As a result of the improvements, there had been an increase in booking income, which together with careful management, reducing running costs by approx. 17%, had led to a much better financial

position. Successful fundraising gave sufficient reserves for Phase Two of the improvement programme, which will provide upgraded rest room facilities with better disabled access.

It was also reported that recent storms had caused considerable damage to the roof and other areas, but the hall was still “open for business”. This damage would be the subject of an insurance claim.

#### **FENCING ADJACENT TO R. OUZEL BRIDGE:**

The Chairman opened the quotes for work to replace fencing, and advised the council of the contents.

It was agreed unanimously to instruct Aaron Fencing to proceed with the work.

#### **PARISH COUNCIL WORKING AGREEMENT:**

It was agreed to amend the appendix to the working agreement that deals with the Parish Clerk’s hours of work, the new arrangements are as follows:

The Clerk will normally be available during the following hours:

Monday and Tuesday            09.00 - 13.00

Friday                                09.00 - 12.00

At other times a telephone message may be left. These messages will normally be picked up between 17.00 and 18.30. The Clerk will respond to non-urgent messages at the next time as above. Urgent messages will be acted upon without delay.

E-mails. The Clerk may be contacted using email, an email will be sent to acknowledge receipt. The Clerk’s response will be as for telephone messages.

#### **CLERK:**

It was agreed to add Cllr. M. Crace to the Lloyds bank account mandate.

The new allotment tenancy agreements have been distributed.

The Clerk reported that the annual fire extinguisher tests had been carried out.

The council was advised that redecoration to the Coffee Tavern cottage was now complete, and a new bathroom suite installed. The next step is to purchase carpets and curtains.

---

## **All Saints, Dagnall - Services and Meetings in February 2007**

Sun 4th Feb.	9.00 am Eucharist	
	10.30 am Morning Service	
	6.00 pm Evening Service with Holy Communion	
Wed. 7th Feb.	7.45 pm Mid-week Meeting led by Revd Lucille Kaye	
Thu. 8th Feb	7.30 pm Eucharist	
Sun. 11th Feb.	10.30 am Morning Service	
	6.00 pm Sung Eucharist	
Wed. 14th Feb.	7.45 pm Mid-week Meeting led by Revd David Jenkins	
Sun. 18th Feb.	10.30 am Family Communion	
	6.00 pm Evening Service	
Wed. 21st Feb.	7.45 pm Circuit Ash Wednesday Holy Communion Service	
Sun. 25th Feb.	9.00 am Eucharist	
	10.30 am Family Service	
	6.00 pm Evening Prayer	
Wed. 28th Feb.	7.45 pm Mid-week Meeting led by Colonels Dorothy and Brian Knightly, S.A. Missionaries	
Sun. 4th Mar.	9.00 am Eucharist	
	10.30 am Morning Service	
	6.00 pm Evening Service with Holy Communion	

**Sunday School meets each Sunday at 10.30 am.**



# SPOTLESS

## Domestic Cleaning Service

- \* Weekly \*
- \* Fortnightly \*
- \* One-offs \*

- Fully Insured
- Family Run Business
- Free In Home Quote
- References Available
- Window Cleaning
- Carpet Cleaning

**Gary & Lorraine Ross**

**Tel: 01296 580203  
or 07796 406717**

# Moore's

**DUNSTABLE'S DEPARTMENT STORE  
21-23 HIGH STREET SOUTH,  
DUNSTABLE, BEDFORDSHIRE  
TEL: 01582 662638  
EMAIL: mooresd@globalnet.co.uk  
www.mooresofdunstable.co.uk**



**Blockpaving, Patio Specialists and  
Groundwork undertaken  
Telephone 01582 704495  
Mobile 0958 717248  
Free Quotations**

## SOVEREIGN WILL & PROBATE

- ✓ Inheritance Tax avoidance
- ✓ The best provision for children

Wills can **double** a couple's inheritance tax free entitlement and **avoid over £114,000 tax**  
(Includes anyone **widowed** in the past 2 years)

**40%**  
inheritance tax  
starts at  
**£285,000**

# 01525 220644

DAYTIME & EVENING  
APPOINTMENTS

*A Solicitor's Service in the Privacy of Your Home*



**Your Village**

**Estate Agents**

**The Complete Professional Property Service**

Independently owned and established for over 30 years, fully staffed by experienced mature and professional people giving an expert and friendly service.

All village properties are on display and offered from our Dunstable and Eaton Bray/Edlesborough offices with advertising in Beds/Bucks/Herts and North London and via our excellent Website & Rightmove.

**Move with the name you can trust.**

65 Moor End, Eaton Bray

Tel: 01525 221313

**[www.densons.co.uk](http://www.densons.co.uk)**



# **GATES**

**Plumbing & Heating Ltd**

**Specialising in all types of  
Plumbing, Gas & Oil Heating**

**Tel: 01296 670445**

**Email: [plumbing@gates100a.fsnet.co.uk](mailto:plumbing@gates100a.fsnet.co.uk)**

**CORGI & OFTEC registered**



## UNICORN WINDOWS LTD

*Quality and Service from  
Your Local Company*

- Quality Windows, Doors, and Conservatories
- Internally glazed for high security
- High security locks on all windows, doors and conservatories
- Full 10 year insurance backed guarantee
- Specialist box sash replacement



## SOLAR PANELS by UNICORN WINDOWS LTD

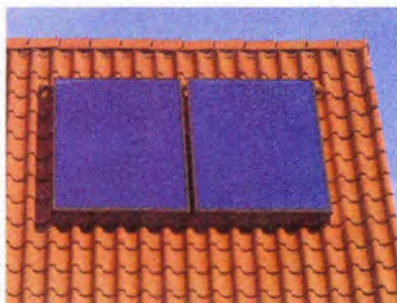

- Clean environmentally friendly - For all types of roof
- Extremely cost effective
- State of the art technology
- High quality materials guarantee durability and reliability
- Latest control technology

Call free on: **0800 092 5212**

Head Office and Factory: Unit 3 & 4 Youngs Ind. Est.  
Stanbridge Road, Leighton Buzzard, Beds, LU7 4QB  
Tel 01525 854272 [sales@unicornwindows.co.uk](mailto:sales@unicornwindows.co.uk)





# E&C GARDEN DESIGN

Garden Design, Amenity  
& Horticultural Consultant

Chartered Surveyors



01525 220780



cardio



strength



stretch



**DUNSTABLE CLASSES:**

MON 7.45PM Northfields Sch  
WED 7.45PM Queensbury Sch

**TOTTERNHOE & EATONBRAY**

THUR 9.30am St Giles Ch Hall  
SAT 9.30am E B Village Hall

Info on above Tel: 01525 715208  
Or for kids classes 07790236087

# jazzercise®

FREE CLASS WITH THIS AD!

## HALL FOR HIRE

- Bar & Kitchen
- Discount for Villagers
- Membership Available
- Club Bar Prices
- Family Events Every Month

**EATON BRAY  
SPORTS & SOCIAL CLUB**

For Details phone 07709 725803



Realise  
your **child's**  
potential

### Maths and English After-School Programmes

Kumon programmes:

- work at a pace tailored to your child's needs
- give their confidence a real boost
- develop invaluable study habits and concentration
- complement the school curriculum

Contact your local  
Instructor today.

kumon.co.uk

Christina Wade  
DUNSTABLE  
STUDY CENTRE

01525  
222505

**KUMON**  
Every child can shine

## All Plumbing Repairs and Installations

Domestic & Commercial

- Dripping taps
- Sinks
- Overflows
- Cylinders & Tanks
- Immersion heaters
- Showers & Bathrooms etc
- Leaks, Bursts & Blockages
- Insurance work undertaken



City and Guilds  
Qualified Engineer



No call-out charge, free estimates

**D. NICHOLSON PLUMBER**

# 01525 872335

Mobile: 07976 975604

Glebe Farm Cottage, Dunstable Rd, Toddington

# Dunstable

47 Edward Street,  
Dunstable,  
Bedfordshire LU6 1HE

## WORKTOP SPECIALISTS



TOILET CUBICLES

CUT AND EDGE SERVICE  
POST-FORMED WORKTOPS



Email: [sales@dunstablelaminates.co.uk](mailto:sales@dunstablelaminates.co.uk)  
[www.dunstablelaminates.co.uk](http://www.dunstablelaminates.co.uk)  
[www.toiletcubicles.co.uk](http://www.toiletcubicles.co.uk)

LAMINATES

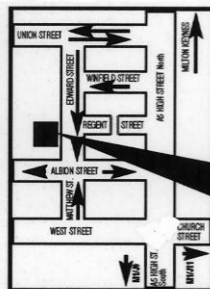

WE ARE HERE

Send your  
specifications,  
drawings or sketch  
by fax or email.

Fax: 01582 608227

Tel: 01582 668973

## Computer Support & Services

- ☐ After-sales services and support
- ☐ Windows troubleshooting
- ☐ Upgrades and repairs
- ☐ Computer hardware & software sales
- ☐ Internet & email assistance
- ☐ Network installations
- ☐ Web site design
- ☐ Basic & individual tuition
- ☐ Home visits

Computamation Services Ltd

☎ Daytime: 01525 378939

☎ Evening: 01525 261381

email: [john@computamation.co.uk](mailto:john@computamation.co.uk)

## in good spirits



### mobile bars

tel/fax: 01525 220443 mob: 07702 712856

[ellie@ingoodspirits.co.uk](mailto:ellie@ingoodspirits.co.uk) [www.ingoodspirits.co.uk](http://www.ingoodspirits.co.uk)

## WASHING MACHINE REPAIRS

ALSO  
DISHWASHERS, TUMBLE DRIERS,  
AND ELECTRIC COOKERS



Call  
**ANDERSON D.R.S.**

**01582 665764**

[www.andersondrs.co.uk](http://www.andersondrs.co.uk)  
SALES AND RENTALS AVAILABLE

Buy Direct From Our  
Own Farm

Master Card

VISA

From **Ivinghoe Turf**

- Commercial & Domestic
- Small Orders Welcome
- Bark, Grass Seed & Fertiliser
- Laying Service
- Discount on Larger Orders
- Screened & Blended Topsoil
- All Year Availability
- Forklift Delivery Available



**ROLAWN**®  
Approved Rolawn  
Stockist

Family firm farming since 1949

**ALL AREAS**

Freephone :

**0800 043 5061**

[www.ivinghoeturf.com](http://www.ivinghoeturf.com)

The Bungalow, Vicarage Farm, Ivinghoe, Leighton Buzzard

## AARON FENCING

ALL TYPES OF DOMESTIC & COMMERCIAL  
FENCING & DECKING WORK UNDERTAKEN

- FREE ESTIMATES
- FULLY QUALIFIED & INSURED
- PERSONAL SERVICE AT COMPETITIVE PRICES

**TEL: 01582 665779**

**MOBILE: 07798 927272**

7 STATION ROAD, DUNSTABLE, LU5 4HS

## *Curtains 4 u*

Jan Robinson

Phone/Fax: 01442 843454  
Mobile: 0777 9029140



**Curtains with a  
certain Flair**

Very competitive rates for  
all your soft furnishing needs.  
Hand finished curtains a speciality  
Alterations and own fabric work undertaken

## *Garden Care*

of Slapton

Traditional Garden Maintenance  
and Landscape Services

Free Estimates & Advice

Telephone Eaton Bray 221454

Mobile 078302 86837

## BURDETT BUILDERS

General Builders  
Plumbing • Heating  
& Electrical Engineers  
Specialists in Hardwood Joinery

**01525 222793**

# Eaton Bray with Edlesborough Parish News

**Vicar: Canon Malcolm Grant - The Vicarage, 11 High Street, Eaton Bray - Tel: 01525 220261**  
**Hon. Assistant Priest: The Revd John Heffer, 35 Pebblemoor, Edlesborough - Tel: 01525 220618**

If the headlines are anything to go by, 2007 did not get off to a very bright start. We emerged from our Christmas festivities into reports of the deteriorating situation in Iraq and, indeed, throughout the Middle East, to dire predictions about global warming, underlined by some unusually mild winter weather, to alarm stories about crime and criminals, and lots more gloom. The news always seems to be the bad news these days. You have to dig deep to find good news.

It is easy to condemn the media, but sometimes the church suffers the same problem. To many people the church seem over-preoccupied with sin – usually other people’s – and human frailty, and rarely seems to say anything about the good things that are happening. Part of the reason for focusing on sin is so that we can rejoice in the wonder of forgiveness and the joy of a new start, but in modern times that’s not “news”.

The only contact a lot of people have with the church today is at times of difficulty and sorrow – in serious illness, or personal problems, or at a funeral. This makes their picture of the church one-sided. Just as the newspapers and the television shift our perception of life by concentrating on bad news, so this limited encounter with the church can give the impression that it is only concerned with the down-side of life. And the media don’t help. It’s always possible to find a religious leader who will come on the air to condemn something, but how often do they even bother to look for one who will praise some new initiative or invite us to celebrate success and achievement.

One of the Bible stories Christians traditionally read early in the New Year is the story of Jesus at a wedding. It starts with a problem: the hosts ran out of wine. But in the story as St John tells it (chapter 2) Jesus made new wine for the assembled company from the water standing in the huge jars that stood ready to wash the feet of travellers. The first thing Jesus is recorded as doing in St John’s Gospel is making people happy and sharing in their joy. Later on in the Gospel Jesus says “I have come that people may have life, and have it in full abundance”. There’s something to correct the melancholy imbalance of contemporary life. In the Christmas story the angel tells the shepherds “I bring you news of great joy – joy for all the people”, and the church should be a community of joy, the joy that flows from the assurance of God’s never-failing love and mercy.

There is joy all around us, if we’re prepared to look for it. There are plenty of things to celebrate, and we need to share our celebrations with one another instead of keeping them all “private”. It is easy to look back at times of difficulty and see how a sense of community was created out of shared adversity, but shared joy and celebrations strengthen and renew family- and community-life. We need to look for the good things of life. We need to talk about them and share them with others. We need to celebrate them. Weddings are among the most obvious such occasions, and even they are becoming fewer and fewer. But Jesus at the wedding feast reminds us that life is meant to be enjoyed, and there are good things all around us.

So, even though it’s a bit late, may I wish you all a truly **joyful** New Year.

MALCOLM

## From the Parish Registers

**Baptisms** – *“Brought to new birth in the family of the Church”*

November 26 Lucian Alexander Hellewell  
Lucas John Smith

**Weddings** – *“To love and to cherish till death us do part”*

December 27 Giles Stephen Daniels & Melissa Sarah Dawson

**Funerals** – *“Grant them, O Lord, eternal rest”*

December 15 Eileen Margaret Green of Main Road North, Dagnall  
Christine Maud Anne Lawson of Pebblemoor, Edlesborough  
January 10 Linda Margaret Ward of Mill End Close, Eaton Bray





**GARDEN  
EATON BRAY  
SCENE**

THE RYE  
EATON BRAY  
BEDS LU6 2BQ

TEL 01525 220104  
FAX 01525 222077

**GARDEN SCENE FOR:**

TOP QUALITY GARDEN PLANTS,  
TERRACOTTA AND GLAZED POTS,  
COMPOSTS AND FERTILIZERS,  
GARDEN ORNAMENTS AND  
SO MUCH MUCH MORE!"

*\* ALL TOP QUALITY  
AT LOWEST PRICES \**



OPEN 7 DAYS  
MON- SAT 9 - 5.30  
SUN 10 - 4.30

JOIN OUR FREE  
GARDENERS REWARD CLUB  
FOR EVEN BETTER VALUE

# James B Chadburn

Fine Antique clocks & Barometers  
Specialist in repairs & restorations

Movements / Casework / Silvering.  
Clock & Barometer parts sold.  
Valuations & Clock finding service  
Quality clocks & Barometers  
Bought & sold.



Telephone 01525 221165 Mobile 07790 000629  
E-mail: [jbchadburn@lineone.net](mailto:jbchadburn@lineone.net)

## St Mary's Parochial Church Council Meeting - 14 Dec 2006

**Hymn Books:** We have been using the present hymn book for 25 years and so the time has now come to look at its replacement – “Common Praise”. Subject to cost it was agreed to go ahead with the changeover.

**Lunch Club:** The Lunch Club, which is aimed at people living on their own, is proving very popular. This success has created the need for helpers.

**Eaton Bray Village Hall:** We continue to work closely with The Hall Trustees to make sure that this vital Village resource is properly supported.

**House Group:** “The Gods Story in action” was well supported and Canon Grant was encouraged to run another soon.

**Welcome pack:** The revised newcomers guide to St Mary's Church was presented and approved subject to final adjustments. It will be made available for distribution as quickly as possible.

**Land in Bower Lane:** Discussion took place as to the future of land in Bower Lane which is jointly owned with the Parish Council. It was agreed to discuss the matter with Eaton Bray Parish Council.

**Fees:** The new fee structure for weddings, funerals etc in 2007 was discussed and approved

**Parish Project 2007:** The Chilterns MS Centre.

**Charitable Donations 2006:** The names of the beneficiaries of our annual donation to local charities were agreed.

**Fabric Matters:** The new bench has been installed in the Churchyard

**Christian Aid Week 2007** commences Sunday 13th May 2007

**Kagando:** On Monday March 5th 2007, at St Mary's Church, Rebecca Waldoock will give a slideshow about life in Kagando

Church Mouse



### Edlesborough Book Group

LABYRINTH by Kate Mosse



We approached Labyrinth by Kate Mosse, author and broadcaster, knowing that other readers had seemingly either loved or loathed this hefty tome of 697 pages. Unfortunately, the majority of our group fell into the latter category which led to a discussion regarding slick marketing and authors' reputations.

Mosse lives in Carcassonne, south west France, and her novel concerns its medieval past and the persecution of the Cathars, a Christian sect who lived within its city walls. Mosse admits Labyrinth is “in some ways my love letter to Carcassonne” with its “mountains, hills, rocks, woods as much characters in the story as the people, real and imagined.”\* But we felt this passion for historical accuracy, theological analysis and intense detail of setting and character was its downfall with members needing to refer to earlier pages to confirm ‘who was who’ and ‘what was what’! The novel opens in 2005 with amateur archaeologist, Alice, slipping into a French mountain cave where she finds two skeletons and an ancient ring with a labyrinth symbol. Her sense of the supernatural is compounded by someone calling her name. Yet it sounds strangely like “Alais”, a French medieval name and here Mosse creates the link between the modern and the medieval, with contemporary lives recalling and echoing medieval ones. So the novel moves between past and present as Alice and twelfth century Alais each recognise that their destiny is to keep safe the secret of the labyrinth and so safeguard the true Grail from villainous Grail seekers. The reader too is seemingly caught in the twists and turns of a labyrinth as memories and truths, misunderstandings and betrayal, murder and revenge emerge.

Yet despite such excitement of a seemingly page-turning plot, most of us felt Labyrinth lacked momentum and it was generally agreed that this was due to poor technique and a clumsy writing style. <http://us.penguinroup.com/static/rguides/us/labyrinth.html>

Kathie Allen (Dec 06)

## **A J WARING CARPENTRY SERVICES**

*Local, experienced, & Fully Qualified.*

*All Carpentry Jobs Undertaken*

Contact now to avoid disappointment.

**Phone/Fax 01525 240691**

**E-mail [andrew.waring2@virgin.net](mailto:andrew.waring2@virgin.net)**

## **ARC Contract Services Ltd**

- Wallpapering and painting
- Laminate Flooring • Covings
- Tiling • Bathroom installations

Quality work at affordable prices  
Insurance work undertaken  
All work guaranteed for 5 years  
Public liability insurance cover



**FOR FREE PROFESSIONAL QUOTATION**

**CONTACT ADRIAN ON: 01582 539179 or  
07789 730580**

## **★ Star Performers ★**

Modern/ Pop, Ballet, Tap,  
Musical Theatre & Drama

Northall Village Hall &  
Forster Institute Linslade

A fun way for all children aged 4-16  
to keep fit & Healthy

For an information pack call

**07843 272791**

Places are limited

## **Toddington Fishery**

Hearn Farm Cottage, Park Road, Toddington

- ◆ Carp
- ◆ Cat Fish
- ◆ Tench
- ◆ Bream
- ◆ Roach
- ◆ Rudd
- ◆ Perch
- ◆ Chub
- ◆ Cruisan Carp

*For a good day's fishing in peaceful surroundings*

**For Details Phone: 07855 321781**

**[www.toddingtonfisheries.co.uk](http://www.toddingtonfisheries.co.uk)**



**WHERE CUSTOMER CARE AND SERVICE STARTS  
CARPETS - VINYL WOOD FLOORING SPECIALISTS**

**LARGE RANGE OF REMNANTS AND  
DISCONTINUED RANGES AT FACTORY PRICES**

**SHOWROOM NOW OPEN AT**

**21C ICKNIELD WAY FARM, TRING RD, DUNSTABLE, BEDS, LU6 2JX  
WHERE WE HAVE A SELECTION OF IGOE BEDROOM FURNITURE  
AND PINE FURNITURE ON SHOW**

**To arrange our free shop at home service & view a wide range of  
samples in the comfort of your own home call:**

**FREE PHONE 0800 0850593 OR 01582 699273**

**SHOW ROOM OPEN BETWEEN 9AM-5.30PM MONDAY TO FRIDAY  
MOST MAJOR CREDIT CARDS TAKEN**



## *TMS Chauffeur*

### *Services*

Luton	£18.00
Heathrow T1,2,3	£45.00
Heathrow T4	£50.00
Gatwick	£70.00
Stansted	£60.00

London, Theatres, Stations,  
Ports. Distance no object.

For a professional reliable  
service call:

**01582 690267**

## **WILL KIMBERLEY GARDEN SERVICES**

**TEL/FAX (01442) 255784**

- Grass Cutting regular or one off / lawn treatments
- Hedge cutting / Shrub trimming
- Overgrown gardens cleared
- Autumn / Winter tidy ups
- Fences erected and repaired
- Fruit tree pruning / tree lopping
- Leaf clearing / gutters cleared
- Patio / deck cleaning

**IN FACT ANY JOB IN  
THE GARDEN**

### **Susan Todhunter FCCA**

offers a friendly and personalised  
comprehensive service covering:

**Accountancy - Taxation**

**- Self Assessment -**

for

**- Individuals -**

**- Partnerships -**

**- Limited Companies -**

Advice from a qualified professional  
at an affordable fee

For a free initial consultation at  
your home or workplace, phone:

**01908 508181 or 01234 290333**

Bayler Wood Associates Ltd  
Chartered Certified Accountants

## **DELLS**

UPVC WINDOWS  
CONSERVATORIES

FACIAS and SOFFITS

**RING ANDY - 01442 826359**

**MOBILE - 0795 738 6239**

FREE ADVICE • QUOTATIONS

## **TV VIDEO AUDIO REPAIRS**

**BOB SMITH**

**EATON BRAY 221722**

**ALL WORK GUARANTEED  
FREE ESTIMATES**



## **Edlesborough Under 5's**

**Monday - Friday**      **9.15 am - 12.00 noon**  
**Tuesday & Thursday**    **12.45 pm - 3.15 pm**

*"Edlesborough Under 5's provides good quality nursery education"*

*"Children come into the group happily, eager to take part in the activities"*

*"Children's creative skills are promoted very well through a stimulating range of opportunities"*

These are just a few of the comments made in our fourth OFSTED Report (Sept 2004). The report reflects the high quality of learning on offer to all children at Edlesborough Under 5's and highlighted the quality of teaching by the staff. We are currently operating a waiting list for 2½ to 4½ year olds. If you would like to pop in for a look around, please phone Tracey on 07854 939226 between 9am - 12 noon, to arrange an appointment. A warm welcome awaits you.

**For registration details, or to place your child on the waiting list, please phone  
Sue Connor: Tel - 222739.**

*"We are an Equal Opportunities Employer"*

# **PINSTripES**

## **SPECIALISTS IN SIGNS & GRAPHICS**

**CAR BIKE & VAN GRAPHICS**

**SIGN BOARDS**

**LORRIES HORSEBOXES**

**SHOP SIGNS**

**WHEEL COVERS**

**AND**

**VEHICLE MAGNETICS**

**WINDOW DISPLAYS**

**VINYL TEXT & LOGOS**

**PRINTED STICKERS & PHOTOS**

**A BOARDS**

**LABLES**

**BUILDERS BOARDS**

**BANNERS-BUNTING-FLAGS**

**01525 220485**

**07973 167779**

# MISTY DOUBLE GLAZING ?

DID YOU KNOW WE CAN REPLACE JUST THE GLASS PANEL

NOT THE WHOLE WINDOW FRAME

MAKING THE REPAIR MUCH, MUCH CHEAPER!

WE CAN EVEN TRANSFORM THE LOOK OF YOUR HOUSE BY CHANGING  
THE PLAIN GLASS PANELS TO LEADED LIGHT OR WHITE GEORGIAN PANELS  
WITHOUT REPLACING THE WINDOW FRAMES.

WE ALSO REPLACE BROKEN GLASS • HANDLES • HINGES & LOCKS.

FOR A FREE NO OBLIGATION QUOTATION CALL:

## QUALITY GLAZING SERVICES

01525 876808 (OFFICE)

07850 734517 (MOBILE)



# REVIVE

## HOLISTIC THERAPY

Holistic therapies are concerned with treatment through massage, manipulation and relaxation. They are not only treatments for one physical ailment or one part of the body, but also treat the person as a whole.

Ideal for today's stressful lifestyles.

Treatments include:

Aromatherapy Massage

Indian Head Massage

Reflexology

Reiki

Crystal Therapy

Also... Manicure / Pedicure

New: Reiki courses are now available. Why not learn how to become a Reiki Master so that you can help yourself as well as others.

Vouchers available, so why not treat a loved one or friend as well as yourself.

For more information or to book an appointment call Kate Meredith IHHT, RGN, on 01525221380

*Established over 10 Years*

# Duncan Tomblin TREE SURGEON

Forestry Contractor • Tree Felling  
Crown Reduction & Thinnings  
Deadwooding • Hedge Cutting  
Stump Grinding • Site Clearance  
Private Agriculture Fencing Contractor  
Chipper & Stump Grinding Hire  
Digger Hire

FULL PUBLIC LIABILITY INSURANCE  
FREE ESTIMATES

*'The Best Choice For Your Tree'*

**TEL: (01525) 221946**

**MOBILE: (07802) 410728**

12 Greenways, Eaton Bray, Beds

## Eaton Bray Post Office and Village Stores

We would like to thank everyone for their continued support in 2006 and wish everyone a happy and peaceful 2007.

Just a reminder of things that are available at the post office counter:-

For people who have moved in recently we are a car tax office. Leaflets about car insurance are available on the counter. There is also a £5 Post office stamp which is great help to save towards car tax.

### **Bureau de Change**

We can supply a wide range of currencies; when ordered before 2pm, they are in the office the next day by 11.30am. These are commission free. From early Spring we will be an on demand office for Euros.

### **Banking at the Post Office**

Cash can be drawn with a cash card; cash and cheques can be deposited all free of charge. The following bank accounts can use this facility:- Abbey Basic, Nationwide Flex Account, Barclays Current, Co-op, Smile, Cahoot, Lloyds TSB, Alliance and Leicester, Clydesdale and Bank of Ireland. Special envelopes are available for depositing cheques.

### **Gift Vouchers**

Gift vouchers are available to buy. A list of shops etc. where they can be exchanged is on the counter.

### **Postal Orders**

Postal Orders are now printed at the counter and are available from 50p to £250 plus fee. They can be crossed to be equivalent to a cheque. A safe way to send money with no bank details.

### **Bill Payment**

Most household bills can be paid with us. Council rent plus Council tax, phone bills including BT, gas, electric, water and home shopping. The £5 saving stamp can also be used to save for these bills. We also have a wide range of beautiful birthday cards etc. and don't forget the very good special offers in the shop!

---

## HOLIDAY LETS

---

### **Marbella - Holiday Let**

Five star **Designer Furnished** luxurious apartments located literally on the beach in San Pedro, just 2 km from Puerto Banus.

#### **Designer Furnishings**

**Luxury Kitchens with Granite Worktops**

**Marbled Bathrooms with Jacuzzi Bath**

**Award Winning Landscaped Gardens**

**Swimming Pool and Waterfalls**

**Video Entry System**

**Underground Parking with Lift**

**Large Terraces and Garden Area**

**Choice of 2 bed ground floor and**

**NEW for 2005**

**A brand new 3 bed first floor apartment**

To view internal photographs and for more information please see

**<http://bahiabeach.mysite.freeserve.com>**

or feel free to contact us on

**01525 222753**

**Michelle and Kevin Reddington**

### **Costs calida Spain**

#### **Isla Plana**

Isla Plana is a small village 2km across the bay from Puerto de Mazarron

The village has several bars & restaurants, a village shop, bakers, butchers & pharmacy.

Mazarron is a fascinating old town backed by rugged landscape of mountains. The town has a good selection of shops, restaurants & Sunday market.

#### **Luxury beach front apartment**

with stunning views across the bay from large private gated terrace, 2 bed, 2 bathrooms, all mod cons, air con & heating.

Large communal pool, separate children's pool & play area. Tennis court, video entry, underground parking.

Rent £250-£550 per week

Murcia airport 1 hour

**Contact Mandy 01525 874803**

## HOLIDAY LETS

### Luxury Holiday let in Orlando - Florida

Privately owned luxury 5 bedroom villa with own screened pool just 15 minutes from Walt Disney World Resort.

Sleeps up to 12 people comfortably. The villa is furnished & fully equipped to a high standard.

\*5 Bedrooms \*3 Bathrooms \*Dining Room \*Kitchen \*Sitting Room \*Screened Pool Area \*Air Conditioning \*Private Pool (heated on request) \*Double Garage \*Washer / Dryer \*Dishwasher \*Microwave \*Kitchenware \*Linen \*Cable TV \*Telephone \*Cot & High Chair

Located in a residential community just off US192 (junction 27) which means that most of Central Florida's theme parks and attractions can be reached within 15 - 20 minutes. Also numerous Championship Golf Courses within easy reach.

There is a supermarket, pizza delivery shop, bank, post office & petrol station all conveniently located within the development. For Further Information Please Contact Us On  
**01525 220879**  
Graham & Karen Howard

### Enjoy a Winter Break in Los Gigantes - Tenerife

Luxury Timeshare Apartment  
One bedroom (sleeps 4)

Available to rent for one week  
**9<sup>th</sup> - 16<sup>th</sup> February 2007**

For more details call  
**01525 222726**

### Menorca – Cala'n Porter

Light, airy, comfortably furnished apartment; balconies front and rear; great location centre village; sleeps 4; one double bedroom, one twin-bedded room; large communal pool in private grounds.

**Tel: 01525 852368/07914 011241**  
for brochure/details

### Sheplegh Court Nr Dartmouth, South Devon

Lovely two bedroomed apartment in country house set in 30 acres of gardens, woods and parkland. Facilities available include:

- Heated outdoor swimming pool with sun terrace and barbecue area (summer only)
- Conservatory overlooking the gardens and parklands
- All weather tennis court.
- Snooker room with full size table
- Small indoor pool, jacuzzi and sauna

Secluded position on outskirts of award winning village yet within 3 miles of beaches and Dartmouth Golf and Country Club. Available for weekly letting or for three plus days out of season.

**For further details please telephone  
01525 220957 evenings and weekends**

### Langham Barns

Fancy a break in Lincolnshire?  
Barns newly converted to high standard  
In rural location, 3 miles from coast  
**Tel 01507 490313**  
**Mob 07717452610**

### Anarita Near Paphos Cyprus

Recently built luxury villa, 10 mins from Paphos town and 10 mins from airport

- Three double/twin bedrooms
- Two bathrooms
- Fully fitted kitchen
- Air-con
- Lounge/diner with TV/DVD player
- Own pool and garden

Beautifully situated overlooking sea and short walk into Anarita village which has taverna, supermarket and bar.

Rates vary according to season  
(£350-£750). Available all year.

**Contact Nicky 07980735955 or  
email [nicky.corehealth@virgin.net](mailto:nicky.corehealth@virgin.net)**

# Act, sing and dance at Stagecoach



**AN HOUR TO ACT**



**AN HOUR TO DANCE**



**AN HOUR TO SING**

**S**TAGECOACH TEACHES children to act, sing and dance. We help them to stand well and move freely, express themselves more clearly, gain confidence and self-esteem—skills they learn for life. Schools open for three

hours at weekends during normal term time.

There is no audition—students need only to be enthusiastic and aged between 4 and 16.

For a Prospectus and more details please contact Wendy

Ashman at Stagecoach  
Leighton Buzzard on  
01525 222715



**STAGECOACH**  
THEATRE ARTS SCHOOLS

[www.stagecoach.co.uk](http://www.stagecoach.co.uk)



**J. LYDON  
and Sons**

Building & Ground Work  
Contractors

Mini Digger &  
Dumper Hire

With or without driver



**FREE Estimates**

Phone: 01525 877234

Mobile: 07855 321781

Email: lydonj6@aol.com

**Thinking about a new  
lawn, patio or complete  
garden makeover?**

**For a free, no obligation  
quote phone:**



**Tel: 01296 660628**

**Mob: 07976 227785**

**Garden Design**  
**Lawns • Patios • Driveways**

# The Members and Friends of Grace Community Church, Edlesborough

(Meeting at the Baptist Chapel opposite Edlesborough Post Office)

warmly invite you to a new series of seven monthly meetings, where the theme will be  
**‘The World We All Want’.**

I'm sure everyone would agree that this world is not as we would want it. Wars, fights, arguments, sickness and sadness are the harsh realities of daily life for all of us.

Why is this? And what can be done about it?

These are the kind of questions that we will be exploring followed by refreshments  
**on the 1<sup>st</sup> Sunday afternoon of each month at 3.30pm (next meeting, 4<sup>th</sup> February)**

We look forward to seeing you there.

GCC also run ‘The Venue’ on Friday evenings during term time which is an exciting new youth club. All young people aged between 8 and 12 are welcome to come along at 7.00pm

For further details please contact Bruce or Nicky Moulding on 01525 221601

## Royal British Legion Annual Poppy Appeal - 2006



We are delighted to report that donations to this year's appeal reached the grand total of £1,512.11 - a splendid result. We thank everyone for your donations, our local traders, pubs and restaurants and our stalwart house to house collectors for supporting the appeal this year. Once again we are encouraged, not only by the generosity of your donations but also by the many kind and supportive thoughts expressed to the collectors as they made their rounds. It is very obvious that the work of the Royal British Legion is valued and appreciated here.

In 2006 the Legion marked its 85th anniversary having been set up in 1921 to look after the interests and welfare of ex-service men and women and their families. Every year since, house to house collectors have given invaluable and selfless service and can be rightly proud of the contribution they make to the Annual Poppy Appeal: none more so than Miss Joan Raisey, who this year celebrated 60 years of continuous service as a house to house collector. In recognition of this truly remarkable achievement Joan was presented with the Royal British Legion's 60 years' service medal after morning service in the Salvation Army Hall on Sunday 22nd October, in the company of her friends. On behalf of the Royal British Legion, the presentation was made by Lt. Col. Brian Knightley of the local Salvation Army Corps. Many congratulations to Joan and our gratitude for help so freely given. Joan, an example to us all now hangs up her collecting box and poppy tray. Would anyone offer to take Joan's place? We shall need more collectors next year and won't hold you to 60 years!

Thank you for your support in 2006.  
Keith and Jean Stanley. Hon. Organisers. Tel. 01525.220608.

## What's On - Ian Rennie Hospice at Home

**Saturday, 17 February 2007, 7.15pm**

**PEPPER QUIZ - Ashlyns School, Chesham Road, Berkhamsted**

Pepper's annual quiz night. Brain teasing, mind boggling questions and fun. Fish and chip supper included. Ticket enquiries to Mitzi Wynne-Jones on 01296 632266.

**Saturday, 24 February 2007, 7.30pm**

**PEPPER AT THE OPERA - Berkhamsted Collegiate School, Kings Campus, Kings Road, Berkhamsted**

The Garden Opera perform *Così fan tutte* by Mozart, sometimes subtitled "The School for Lovers". Enjoy a famous Pepper cocktail (or two!) prior to the performance.

Adults £25, children £12.50. Tickets available from Mike Jenkins on 01442 876337



# Dagnall News

## *Dagnall School*

Dagnall School celebrated Christmas with the production of Whoops-a-Daisy Angel which they performed three times to packed audiences of playgroup, Age Concern, parents and friends. Even though a virulent stomach bug had hit the school and many parts had to be re-arranged at the last minute, for each performance, as children fell prey to the illness, the children all did extremely well.

Parents were invited to a Carol Service at the end of the last school day. The school looked magical as it was lit by candles held in candle holders that the children had made themselves.

The children also sang at the Dagnall Village Carol Service. Earlier in the day a very special visitor came to deliver parcels and a party was held with food very kindly donated by parents. Thank you.

The school has been awarded Investors in People Status and John Bercow MP came to present the award. A celebration tea was also held.

The school has also been awarded the Basic Skills Quality Mark for the third time. Well done to everyone!

A little belated but we wish all of you a very Happy 2007 and hope to meet up with you either at school or at village events.

## *Dagnall Church*

### **Carol Singing in aid of the National Children's Homes.**

The combined total for both evenings was - £395. Thanks to everyone who turned out on such dark, winter nights - especially on the Wednesday evening, when it was extremely cold and foggy. We are also indebted to those who gave so generously!

### ***Over 60's***

2007 has got off to a good start for members of the Over 60's club. During the month of January we held our 36th AGM and Birthday tea. We also visited the pantomime in Milton Keynes and had a weekend in Eastbourne on January 19th.

For our February meeting we will be welcoming Mr & Mrs Rinkell from Berkhamsted. Julia has previously given us an illustrated talk on 'Hats'. This time she will be joined by her husband and we look forward to an interesting afternoon.

We have a busy programme for the year ahead. Membership is thriving and we continue to encourage only Dagnall residents due to popularity of our club and the facilities available.

### ***Soup Kitchen in Aid of Iain Rennie Hospice at Home***

Chris and Val would like to thank everyone who supported the Soup Kitchen. A fantastic £320 was donated to the charity, for which they were very grateful.

---

## **Mothers' Union, Eaton Bray With Edlesborough**

On Wednesday, 6<sup>th</sup> December, eighteen members enjoyed a very pleasant Christmas lunch at the White Horse, Eaton Bray. Flora, our retiring Diocesan Vice President was presented with a basket of primroses from the members, with their thanks.

At our meeting on Wednesday, 13<sup>th</sup> December, we had no speaker, but each member read a favourite passage or poem, some of which were very amusing. We celebrated the end of a successful 2006 with sherry and mince pies.

## **Northall and District Age Concern and Eaton Bray Methodist Church**

are delighted to announce a return visit by Len Rawle, the very popular organist, on Friday 4th May 2007.

Keep this date free and watch out for ticket sales information.

Helen Wilkinson 221137



## New Year Resolutions – Forgotten Already?

Many of my clients have been putting off making their Wills for years. Many say each January they will get their Will sorted *this year* because they know at heart that not having a Will in place is crazy. Keep your resolution and enjoy the relief and peace of mind that comes from making a Will. Without a Will everything will be sorted according to the state's rules, even the children, and the tax bill could be huge. It can mean hardship and stress for your loved ones.

New Year Resolutions need to keep could include:

- 1 I must have a Will in place that reflects my true wishes. *"I must ask Mum and Dad if their Wills are sorted". "What about our Kids. The grand children could really miss out"*
- 2 I must get the *Right* wills, then I could avoid £114,000 inheritance tax. *"Must tell Bill and Mary how to avoid all this tax. Bill will be impressed. He'd hate to leave his money to the Treasury."*
- 3 I must check our Wills are up to date. Will our heirs get the maximum tax savings? *"We said we would must look at our Wills every couple of years as things do change – lets do it now, 2007"*
- 4 I must change the ownership of the house from joint names to shared ownership (tenancy in common) if the children are to be best protected and a future enforced house sale to meet care costs is to be avoided. *"I bet most of our friends still have to do this – we better tell them about it"*
- 5 I must sign and witness my Will, it has been hanging around so long. **Tragically one of my young clients – family man with two children – overlooked signing his Will before being killed in a motor accident. He has left his family broken hearted and in near chaos.** *"I am signing mine NOW – 'call Rosie and Graeme over to be witnesses'."*
- 6 I must get a Deed of Variation arranged. Its over a year since Jim died. *Alice (Jim's wife) could save the family a fortune in tax but she needs some guidance. Remember Harry, who had been a widower for years and didn't even leave a Will? Well, his nephews rearranged how things were to be shared out almost 18 months after he died. All their relations are really pleased they did'."*

Wills are not just for the elderly. Sadly death can strike at any time. Wills are just as vital for the young married couple, those in a civil partnership, the single person and to those in a common law relationship.

Show your love for your family, be decisive and be a forward planner – **MAKE A WILL in 2007**. You will then be in control, have peace of mind and be ready to live life free of an outstanding task nagging at the back of your mind.

Other than for the simplest of Wills, taking guidance from a specialist, typically a solicitor, is essential if your Will is to achieve what you want. Many of us will prefer consultation to take place in the home rather than in a solicitor's office. This is likely to be more relaxed, convenient and cheaper. Maybe the best is a combination of the two, whereby in-home guidance is provided with documentation prepared by a expert solicitors, as is available from Sovereign.

**Note:** *My business traded previously as **The Will & Probate Practice**. Little has changed. Demand for my services means my team is now 10 consultants. More are needed. Do you know anyone in Bucks or Herts wanting a quality part or full time self employed role? If so please contact me.*

Tony Duke: Regional Director

Sovereign Will & Probate 01525 220644

### IS YOUR COMPUTER GIVING YOU A HEADACHE?

For all your home or business  
computer problems

Contact Dave at A-rama (UK) Ltd at

The Book Castle, 12 Church Street,  
Dunstable, Bedfordshire LU5 4RU

Tel: 01582 605670 (9.00-17:30 Mon-Sat) or  
Mobile: 07850 777944 (9:00-21:00 Mon-Sat)

# WANTED !

## FOR 07-07-07



As you will see from the 'Flyer' in this month's Focus, planning is well underway for the 2007 Carnival. If you would like to be involved whether on the Committee, as an assistant to one of the Committee members or on a stall on the day please give me a call or visit us on our website [www.stmarysvillagecarnival.com](http://www.stmarysvillagecarnival.com) and click on "Contact us". We are also always happy to welcome anyone willing to give us a hand putting the site together on Friday evening (6th July) and Saturday morning and knocking it down again on Saturday evening.

Finally, we are in search of an inexpensive, second hand, **20 foot shipping container** for storing all our equipment. If anyone knows of the whereabouts of such an object then I would be thrilled to hear from you.

Thanks for reading this and please fill in the Flyer to help us know better what you expect of your Carnival.

Peter Bennett – Carnival Chairman (01525 221284)

### Carnival 2007

With another Carnival fast approaching – no, it's not long until July 7<sup>th</sup> – we will shortly be writing to local organisations (clubs, societies, charities etc.) who might be interested in taking a fund raising stall at the Carnival.

However, it is sometimes difficult to keep mailing lists & contact details current, so if your organisation has not heard from us by the end of February or you are desperate to book a pitch, please call Chris Banks on 01525 221556.

Please contact us via:

[www.stmarysvillagecarnival.com](http://www.stmarysvillagecarnival.com)

### The Salvation Army, Booth Place Weekly Activities

<b>Sunday</b>	
Sunday School	9.45am
Morning Service	11.00am
Evening Service	6.00pm
<b>Monday</b>	
Games Night (Ages 5-8)	4.30pm
<b>Wednesday</b>	
Home League (Ladies Meeting)	2.30pm
<b>Thursday</b>	
Young Ladies Fellowship (Last Thursday in every month)	
<b>Friday</b>	
Young People	5.00pm
(Singing, tambourine & recorder practices)	

## *Belle of the Ball*

*Sale of exclusive range of ladies eveningwear*

*Styles for all ages*

*Prices from £40*

*Size 10-18*

*to view by appointment contact*

*Amanda Brookes 01525 874803*



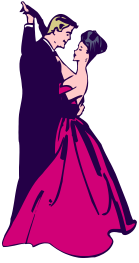

*Eaton Bray Tennis Club's*  
*Annual Valentines Ball*

*(Well this could be the first of many!)*



*Saturday February 10<sup>th</sup> 2007*

*At*

*Eaton Bray Village Hall*

*7.30pm for 8pm*

*To include a fabulous meal  
and romantic dancing*

*to*

*Jim Balls and the Racquets.*

*Put the date in your diaries.*

*Why not make up a table?*

*Tickets £18 each and are available from*

*Ross 221411*

*Jan 220191*

*Or by e-mail [ross.bagni@btinternet.com](mailto:ross.bagni@btinternet.com)*

*Smart evening wear suggested*





### **Edlesborough - What's in a name?**

Penny Sydenham's letter - "Putting Edlesborough on the map" (December/January Focus) stimulated memories of the not too distant past when Summerleys, Two Counties Mill (now Waterside and Mill End Close) and all of the area of Moor End west of the mill race, were in the parish of Eaton Bray, in South Bedfordshire District, in the County of Bedfordshire. Those were the days of Kingsnorth's grocery and general store and Buckrod's amazing hardware emporium where you could ask for and buy anything from a couple of screws and a gallon of paraffin to a timber roof truss, without having an eyebrow raised in protest.

This parish divide continued until some time in the early 1990s when the Boundary Commission - a curious government agency the job of which is to mess about with long standing and entirely satisfactory administrative boundaries to no apparent public benefit - descended upon Eaton Bray and Edlesborough. Why this area was chosen remains unclear, at least to me. Presumably the Boundary Commission had to demonstrate to its political masters, a Conservative Government of the time, that it had found suitably fruitless ways of spending the taxpayers money allotted to it, and couldn't find anywhere less in need of change.

Whatever the reason, the boundary was changed and Summerleys and adjacent areas became parts of Edlesborough, Aylesbury Vale and Bedfordshire. But, what's in a name? In this case quite a lot. Suddenly, those children in the area who attended middle and upper schools in Bedfordshire lost the right to travel into Dunstable on the school bus, for example.

There were other difficulties - we no longer had access to a locally based County Councillor. Our representative on Bucks County Council seemed invisible and distantly based - Pitstone as I recall. From that time onwards any inquiry that necessitated a visit to the District Council offices required a lengthy journey to Aylesbury rather than a short trip to Dunstable. Further, the relative remoteness of Edlesborough from Aylesbury seemed to be accompanied by much more attenuated and unreliable public services - in particular a shambolic refuse collection service and the end to street cleansing. The first of these has improved subsequently but the latter service has ceased altogether from the time of transition and I have not seen a street cleaning vehicle in Summerleys since.

"Not much to be upset about there then!" I hear you say - and you may have a point. But the residents of Summerleys do pay a price for the convenience of having shops at the end of the street, and that price is litter. It seems that whenever a customer purchases goods from the local shops the first thing they do is to remove the wrapping and chuck it on the ground. Something about the form of the buildings around the junction seems to mean that, whatever the wind direction, most of this discarded rubbish gets blown along Summerleys and ends up in people's gardens or under their cars, or, and this goes for the majority, lying in the gutter. We get plastic drinks bottles, ice cream, lolly and chocolate bar wrappers, cigarette packets, carrier bags, and the bits of newspapers that nobody wants to read.

Of course the good citizens of Summerleys pick this stuff up on a daily basis and put it in their capacious "wheelie bins" but it is a tiresome and dirty chore which we could all do without.

Is there any hope that a representative of one of the Councils which has responsibility for this area might read this letter and be motivated to see if anything can be done about it? Do any of them live in the Focus catchment? And if they do, do they read it? Let's hope so.

*In the meantime, while I understand and sympathise with Penny Sydenham's frustration over postal addresses and deliveries, I do not share her concerns about which of the two villages Summerleys is seen to fall into. There is nothing on the ground to mark the great divide between the two parishes and I am sure that the distinction is not appreciated by those who visit or pass through the area in cars or on buses. So! What is in a name? Perhaps in this case it is better to be in Summerleys, Eaton Bray and get your post and deliveries without delay, than to be in Summerleys, Edlesborough, and not!*

*George Crutcher*

\*\*\*\*\*

*To the residents of the three villages*

*Over the past 12 months some fourteen different companies have placed through our letterboxes flyers asking you to give your unwanted items of clothes, shoes, blankets etc. to help the third world. Please don't donate anything as these companies are all commercial enterprises and not charities and all monies raised, when these items are sold, will be for the company only.*

*Please only give your items to registered charities such as The Salvation Army, The British Heart Foundation, Oxfam, Help the Aged etc. These charities always leave a plastic sack with their name on and all necessary information should you wish to contact them.*

*On the B.B.C. television last year a programme called "Inside Out" by the well-known broadcaster Chris Packham (wildlife expert) did a complete documentary on these scam companies. He proved beyond doubt that the companies do not contribute to charities or third world countries. They rely on the generosity of the general public who think they give money but all monies raised goes into the company's pockets.*

*So please be aware, give only to registered charities and be sure your generosity goes to help the needy in England and abroad and not the greedy.*

*A concerned villager*

*Name and address supplied.*

---

## **Focus on Film Society**

The society is now in its second half of the year running from January to May.

Thanks to an anonymous donation we have been able to complete the purchase of all the equipment needed to show films in Eaton Bray Hall. The final items being an electrically operated roll up screen that is 13ft wide and 9ft tall and a superb digital projector.

The society meets at 2pm on the second Monday of each month between September and May. Membership costs £16 per half season and guests are invited to see if they like the idea for £4 for one film.

We still have room for a few more new members so if you think you may be interested come along to our next film on 12th February. Or give our membership secretary Sue Gladin a call on 01525 220749.

Future films will include  
Captain Corelli's Mandolin  
A town Like Alice  
Girl with a Pearl Earring  
Dr Zhivago



*Piano, Cello &  
Theory of Music  
Tuition from beginners to  
advanced standard.*

*Vacancies available for daytime & evening  
lessons (beginner adults very welcome).*



**Contact:**

**Jane Lodge (PGCE MUS B HONS)  
Telephone 01525 222803**

## Ever seen the Chairman hot wiring a truck?

They say, "the young never feel the cold". Well it may be true but us old GI's certainly do. Along with a lot of helpers from our community we took over the Round Table Float for 3 ½ nights/days to help raise money for the Round Table and the Village Hall refurbishment.

To be honest it wasn't that cold and walking round the houses seeing all the children so delighted to see Father Christmas outside their homes was worth the odd 5 mile walk. We have raised over £1250 from the efforts put in by many people. You know who you are but we again say thank you!

What's this about the Chairman hot wiring a truck? Well it all started 3 years ago when the same gallant GI forgot to check the diesel in the lorry and we had to hang around while he and an elf went to get some. This year he went one better. As I was arriving, a little late at Asda, a couple of Saturdays before Christmas, I rang the said person to say sorry for being late. He told me not to worry as he was locked out of the lorry with the float on and the key was broken in the ignition.

Some two hours later a "very nice man" came from a breakdown company and got the key out and showed Nor... ops sorry nearly gave the name away there, how to hot wire the lorry. This, he has been doing ever since!

Since this bit of education, I have been locking my car in the garage (and I don't even have one!) you can't be too careful.

All GI's, old and young(ish) would like to thank everybody who has helped us in Fund Raising during 2006 and wish all villagers a very Happy and Healthy New Year.

Don't forget our next events. These are, the Joint Quiz with Eaton Bray Tennis Club Friday 20<sup>th</sup> April, in the Village Hall, Tickets £8 from either:

ROSS 221411 or KATRINA, 222503

The 4th Annual Beer Festival, similar format to previous years, Friday June 1<sup>st</sup> and Saturday 2<sup>nd</sup> June, in the Village Hall. More info to come. Just put the dates in your diary and get extra aspirin in!

Last, but by no means least; the Villagers are holding a Race Night on Friday 4<sup>th</sup> May 2007. All proceeds will be going to the Village Hall refurbishment fund. So if you fancy a little flutter look out for further information later on.

---

## Looking for recruits!

The South Central Ambulance Service Patient Public Involvement Forum is made up of a group of volunteers who feel passionately about our Ambulance Service.

Following the recent re-configuration of the Ambulance service, they now have the huge task of monitoring an Ambulance Trust that stretches from Milton Keynes to Southampton, covering 4 Counties, and 12 unitary authorities.

At the moment they have only 3 members living in Buckinghamshire and Milton Keynes, and feel that in order to represent Buckinghamshire, and Milton Keynes properly they need to recruit more members from this area.

If you can help please contact

Mike Gower. Forum Support Officer

P.P.I. Forum Support Office

6, Burners Lane

Kiln Farm

Milton Keynes

MK11 3HB

Tel. 01908 266696

[mike.gower@ppi-mk.co.uk](mailto:mike.gower@ppi-mk.co.uk)



### **National Trust** **South Bedfordshire Association** **Talk**

Monday 12th February, 2007

The Wonderful World of Willow

*Sandra Barker, basketmaker*

**2.30pm, Salvation Army Centre,**

**Bull Pond Lane, Dunstable.**

*Visitors are welcome at £1.00*

*For further information phone 01582 527790*

**PUERTO BANUS  
MARBELLA  
SPAIN**



Recently built luxury 3 bedroom, 2 bathroom apartment approx 1 mile from centre of this well known Spanish marina. 45 mins easy driving from Malaga airport, served by Easyjet, Monarch etc.

Facilities include all mod cons including air-con, satellite TV, fully equipped kitchen, swimming pools, excellent clubhouse and tennis courts. Many golf courses and all weather bowling greens nearby. Climate makes this ideal for holidays throughout the year. Rates vary according to season (£300 - £750)

For a brochure and details call Peter or Celia on **01525 220173** or email [hpkilfoyle@aol.com](mailto:hpkilfoyle@aol.com)



## ***Bellows Mill***

*Attractive Accommodation  
in Idyllic Surroundings*

**Open all year for  
Bed & Breakfast  
Telephone: 01525 220548**

**a la carte Restaurant  
Telephone 01525 229649**

**Email: [enquiries@bellowsmill.co.uk](mailto:enquiries@bellowsmill.co.uk)  
Website: [www.bellowsmill.co.uk](http://www.bellowsmill.co.uk)**

*Surgery Now open 7 Days a week*

***HPC Registered  
CHIROPODIST & PODIATRIST***

***Johnstons Ltd***

*23 Upper George Street Luton LU1 2RD*

***Telephone for appointment  
01582 731033***

***Central Luton surgery & home visits locally***

**R.J.O'CONNELL  
BUILDING SERVICES  
EXTENSIONS, PATIOS,  
DRIVEWAYS AND  
ROOF REPAIRS  
TEL: 01296 681323  
MOB: 07855 236726**

*Painting/Decorating Curtain Rails  
Kitchen Fitting Tiling Shelving/Flat Packs*

**YOU need LITTLE JOBS if**



Shelves scare you, flat pack frustrates you  
or mowing doesn't move you,  
you need someone to **Do It for You**

For your General  
Home Maintenance needs

**Contact Carl Bird on 01582 703039  
or Mobile 07773 230055**

*Floor Laying Gutter Cleaning Fencing  
Loft Boarding Gardening etc.*

# Edlesborough Parish Council (including Edlesborough, Dagnall and Northall) News

## **Parish Plan**

The date for the first meeting to discuss ‘The Edlesborough, Dagnall & Northall Parish Plan’ will take place on Wednesday 7<sup>th</sup> February 2007 at Edlesborough Memorial Hall commencing at 7.45 with coffee followed by the meeting commencing at 8.00pm. A speaker from Buckinghamshire Community Action will be in attendance and topics to be discussed are:

- WHY Parish Plan for Edlesborough?
- WHAT is a Parish Plan?
- HOW is it done?
- WHO is involved?

## **Traffic Calming**

Yellow backed signs have been installed throughout Edlesborough Parish and roundels are expected shortly.

## **Dial-A-Ride**

A communication received from Dial-A-Ride informs the Parish that their remit is to offer membership to anyone who has a problem using public transport within the whole of the Aylesbury Vale area including Edlesborough, Dagnall and Northall and would welcome anyone should they care to join. Dial-A-Ride can be contacted on 01296 330088 Email: [enquiries@dialaride.org.uk](mailto:enquiries@dialaride.org.uk) or you can visit their website: [www.dialaride.org.uk](http://www.dialaride.org.uk)

## **Post Offices**

The Countryside Alliance are urging people to write to Jim Fitzpatrick MP stressing the importance of retaining Village Post Offices. The Parish Council have duly written.

## **Edlesborough Memorial Hall**

At the request of the Under 5’s the Parish Council have agreed to fence part of the area between the Memorial Hall and the Scout Hut in order that the Under 5’s can enjoy outside activities.

Applications are being made to both ‘Awards for All’ and Aylesbury Vale District Council for funding to assist with the Memorial Hall replacement floor.

## **Goal Posts**

The existing goal posts are in urgent need of replacement and funding is being sought. The Parish Council are also investigating the acquisition of a Kick Wall.

## **Churchyard/Cemetery Access**

A further site meeting will be taking place early in the New Year.

## **Police**

A Police Officer will be assisting the PCSO throughout the Parish.

## **Vandalism**

Following the installation of a donated seat on The Green in memory of a previous Edlesborough cricketer the Parish Council were devastated to learn that an attempt had been made to move the seat and on the following evening the seat had been completely uplifted. The seat has now been reinstated and the Parish Council will have no hesitation in prosecuting anyone found to be causing any future damage.

Lin Sargeant – Clerk to Edlesborough Parish Council:  
Tel. 01525 220859

E-mail: [parish.council.clerk@edlesborough.gov.uk](mailto:parish.council.clerk@edlesborough.gov.uk)

Website: [www.edlesborough.gov.uk](http://www.edlesborough.gov.uk)

## **Edlesborough Parish Council Meetings**

3rd Thursday of every month  
7.30pm Memorial Hall  
Next meeting: Thurs 15 Feb 2007

• • • • •

## **Eaton Bray Parish Council Meetings**

1st Monday of every month  
7.30pm The Coffee Tavern  
Next Meeting: Mon 5 Feb 2007



## Neighbourhood Watch

Every day thousands of people's lives are affected by the distress of crime and anti-social behaviour within their own homes and local community.

**Neighbourhood Watch** is a *proven* way to help *prevent* these crimes, to help *protect* your home, your family your community and you.

**Schemes have recently been set up in St Mary's Glebe, Chiltern Avenue and Good Intent in Edlesborough, however more are required to ensure that the whole village can benefit from Neighbourhood Watch.**

### What are the Benefits of Neighbourhood Watch?

- Less crime because members become more aware of the problems and more active in helping to prevent it.
- A stronger community as people get to know and look out for each other.
- Less fear because people are made aware of the real risks.
- A better environment as people take pride in the area where they live.
- Better links with the police and other agencies as members learn how to help the police and get the service they want.
- As a member of a NHW scheme your household insurance premium may be reduced.
- Knowing you are not alone.

Many people are helping to reduce crime. It has become generally accepted that crime reduction and prevention are most successful when they involve everybody, not just the police. Make your community a safer place to live, introduce NHW into your street.

If you would like more information about how to set up Neighbourhood Watch in your street, or TVP Community Messaging contact:

**Helen Thomas and Diane Brown**

**Watch Administrators**

**Aylesbury Police Station,**

**Tel 01296 396262**

**Email [ringmaster.aylesbury@thamesvalley.pnn.police.uk](mailto:ringmaster.aylesbury@thamesvalley.pnn.police.uk)**

**or view [www.tvpcommunitymessaging.org](http://www.tvpcommunitymessaging.org)**



---

## Edlesborough W.I.

Our last meeting in 2006 combined the A.G.M. and Christmas party. The usual reports were given and the Committee and other helpers thanked for their help throughout the year.

Phrena Wilkinson was re-elected President, and the Committee members for 2007 were named.

Once the business matters were completed, we settled down to our party celebrations. This began with a very tasty supper enjoyed by members and our guests from other W.I.s in the Chiltern Group, followed by the distribution of gifts. At the end of the meal four of our members performed very amusing monologues. Val Richards, Sue Parker, Brenda Shields and Megan Howells were the ladies concerned, and each of them had the audience in 'stitches'. They really were excellent entertainers.

As last year, "Les & Dave" supplied the music for the evening with keyboard & singing. They are a great act, and we had a marvellous time joining in the ever popular songs and, the more energetic amongst us, dancing. In fact, some of the ladies bravely did the conga out into the street - a rather unusual sight for any passing villagers! It was a lovely evening, and a very happy way to end our W.I. Year.

A very happy new year to all.

Val Harris

**Stuart Ball**

**Ceramic Wall & Floor  
Tiling Specialist**

**Over 24 yrs Experience**



**City and Guilds  
of London Institute**

**Tiles supplied or Labour Only**

**For a reliable service call  
your Local Tiler**

**Eaton Bray 229381**

**N.D.S.**

**General Building & Plumbing**

(Established over 15 years)

- Extensions - Loft & Garage conversions etc.
- Kitchens & Bathrooms fitted
- Installer of PVCu guttering, soffits & fascia boards
- Roofing • Patios & Block Paving

**Tel: 01525 221470**

**Mobile: 07941 563424**

*FREE ESTIMATES*

...

*NO JOB TOO SMALL*

*Christopher*  
**PALLET**

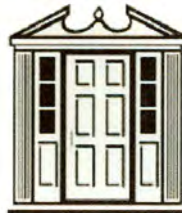

*Chartered Surveyors - Valuers - Estate Agents*

**Now firmly established in the villages of Eaton Bray & Edlesborough, Christopher Pallet is independently owned and run by Branch partners Colin & Linda who offer a friendly, professional, caring approach to the often stressful process of house moving.**

**3 Summerleys,  
Edlesborough, LU6 2HR  
Tel: 01525 222333**

[www.christopherpallet.com](http://www.christopherpallet.com)

## Eaton Bray Methodist Church

Our Christmas Lunches and Bazaar were a great success. Thank you to everyone who supported us and our very special thanks go to all the organizers and helpers beforehand and on the day. A cheque for £500 has been sent to the "Special Appeal for the Iain Rennie Hospice at Home" and the balance to Chapel funds.

Once again our Carol Service was one of the highlights of our year. The Sunday School presented a play entitled "The Real Christmas" which was written by one of our young people Alex. Set in "Scroogeville" it told of a grumpy shopkeeper who overcharged all the customers and threw one out because he was odd and different. This particular customer didn't know what Christmas was about and hadn't heard of Jesus. Upset because he was not liked he stole other peoples presents but he was tracked down by an angry mob. In the midst of all the angry shouting a child taught them all the meaning of Christmas with this message:

Christmas is Gods love  
For people on earth  
The day that we celebrate  
Jesus' Birth.

The play then ended with the traditional Nativity scene. Thank you and congratulations to all the Sunday School members and staff.

February Lunches will be served on the 10<sup>th</sup> from 12 noon until 1.30 pm and the charity to be supported will be Northall Age Concern.

March Lunches will be on the 10<sup>th</sup> from 12 noon and the charity on this occasion will be the Bethany Trust.

A warm welcome awaits you to join us at our lunches.

A DATE FOR YOUR DIARY; FRIDAY 4<sup>th</sup> of MAY. We are delighted to announce that Mr Len Rawle will be paying a return visit to our Chapel to entertain us with an evening of light music on his Yamaha Concert Organ. Once again this will be a joint promotion between Northall Age Concern and our Chapel with shared proceeds.

### Eaton Bray Village Hall 100 Club Winners December 2006

Number	Name	Winnings
79	Alf Waller	£100
47	Heather Martin	£25
189	Sonia Dean	£25
165	Dick Wood	£25
106	John Plater	£25

Drawn on 14th December 2006 at Eaton Bray Playgroup. Please direct any correspondence to Ross Bagni, 71 Bower Lane, Eaton Bray, Bedfordshire, LU6 1RB, Telephone: 01525 221411.



**DO SOMETHING  
DIFFERENT!  
Volunteer with us!**

*Help us to help older people in our communities.*

*Volunteers wanted for small local charity.*

*Training courses starting in the New Year.*

*Phone for a chat or Information Pack.*

**Telephone: Gail on 01234 218880  
or Dee on 01582 470903**

**BEDFORDSHIRE ADVOCACY  
SERVICE FOR OLDER PEOPLE**

### Local Private Tuition

Does your child need help with Maths,  
Literacy or Science?

Is your child having difficulty in any area of  
the primary curriculum?

I can offer stimulating and interactive  
tuitions which can support your child in  
their learning.

I am an experienced primary teacher  
currently teaching in Harpenden. I have an  
excellent teaching record and references are  
available.

Full and half hour tuitions available at good  
rates.

**Please contact Sonya on  
07961 155 870 or 01525 221278**



## DIGITAL & ANALOGUE

TV & FM Radio Aerials  
Satellite Installations  
Extra TV & Satellite Points

**FREE ESTIMATES**

**☎ 01525 852912**

**☎ 07710 429678**

## HAT TRICKS

*Weddings • Ascot • Special Occasions  
Hats to Hire • Hats to Buy*

*Your own hat trimmed  
to co-ordinate with your outfit.*

**Telephone 01582 873822**

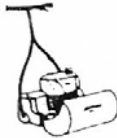

## WESTROPE BROS.

**LAWN MOWER SERVICES**

*ALL TYPES GARDEN MOWERS SERVICED*

**THE RYE, EATON BRAY**

Tel: Eaton Bray 220587

## RD ELECTRICAL

**Specialising in all types of Electrical and Air  
Conditioning installations including**

- LED Lighting – indoor and Outdoor
  - Garden & Patio lighting
- Scene setting – programmable dimmers
  - Re-wires
  - Security Lighting
- Kitchen and Bathroom specialist lighting & wiring
  - Testing and inspection
- Air conditioning throughout your home

**FULLY INSURED AND PART P QUALIFIED  
NAPIT Registered.**

**Call Richard Ellison on 07932 759680  
or 01525 221475**

*116 High St, Edlesborough, Bucks, LU6 2ER*

# MOT TEST CENTRE

**ROEBUCK GARAGE**  
HIGH STREET  
**EATON BRAY**  
**220385**

## McTimoney CHIROPRACTIC



Margie Craib BSc BHSI DC AMC MMCA  
Human and Animal Treatments

Ashridge Farm, Ringshall, Berkhamsted, Herts HP4 1ND  
Telephone: (01442) 842729

General Chiropractic Council Registration No. 293



## Moren Associates Limited

Newsletter Creation & Editing  
Book Typesetting  
Presentations  
Typing  
Document Reformatting  
Spreadsheets  
Adverts

Poster, Flyer & Leaflet Creation  
Basic Web Creation/Maintenance  
and more...

**Tel: 01525 229695**

Email: [enquiries@morenassociates.co.uk](mailto:enquiries@morenassociates.co.uk)

**[www.morenassociates.co.uk](http://www.morenassociates.co.uk)**

## ADRIENNE'S PRIVATE HIRE

Call for a **FREE** quotation  
*Book early to avoid disappointment*  
*Very competitive prices*

Airport Transfers  
& Private Hire

**07980 039715**

*Our executive Cars, 6 seater Minibuses and  
lady driver are all available*



## GRASS ROOTS

GARDEN MAINTENANCE

*Including*

TREE SURGERY  
SELECTION, SUPPLY &  
PLANTING OF TREES,  
SHRUBS & HEDGES.

(Fully insured)

Tel: BRIAN McMAHON  
NCH (Arb)

EATON BRAY 221960



**Rose  
Cottage  
Interiors**  
*for Quality  
Hand Finished  
Curtains*

Soft Furnishing, Interior Design  
& Upholstery Service  
*Fabrics available*

Handmade Curtain Specialist  
Swags & Tails ● Pelmets ●  
Valances ● Tie-Backs  
*Clients own fabric welcome*

Jane Euston • Rose Cottage  
Northall Road • Eaton Bray  
Tel/Fax: 01525 221034



*“children are happy, settled and confident”*  
*“children have a strong bond with the staff team who respond to their needs appropriately”*  
*“children with any form of special need are very well supported in this group”*  
**Ofsted Nov, 2005**

*“All of the girls working at the nursery make it their interest to know each and every child and are aware of each Child’s character. Clearly the children are happy as on my duty as parent helper you hardly ever heard tears, and any arguments over sharing are quickly noticed and dissolved by excellent staffing.”* **letter from parent, 2006**

We Offer:

- A secure, child-friendly environment five mornings a week for children 2½ years to school age.
- Enclosed outdoor play area.
- Close links with local schools and the community.

To find out more, or to arrange a visit to our setting, please telephone:

**Mrs Ann Tobin (Playgroup Leader) on 07816 358 342**

## Contemplating an office move, refurbishment, fit out or purchasing new office furniture?

**FREE CONSULTATION ON ALL OFFICE & COMMERCIAL INTERIORS PROJECTS.**

**Independent advice** from professional consultant with over 20 years industry experience and contributor to leading interiors industry publication.

### AREA'S OF EXPERTISE INCLUDE:

- **Product Selection & Contract Negotiation**
- **Move Management Logistics**
- **Project Management**
- **Health, Safety & Disability Discrimination**
- **Pan-European Experience**
- **Published Industry Authority**

Review our profile @  
[www.knowledge-counsel.co.uk](http://www.knowledge-counsel.co.uk)  
and contact Roger Croft

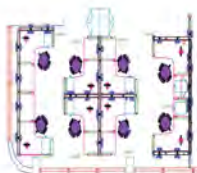

**TECHNIQUE**  
CONSULTANTS (UK) LTD

Email: [roger@techniqueconsultants.co.uk](mailto:roger@techniqueconsultants.co.uk)  
Tel: 01525 222935 - Mobile: 07836 269753

www. **DRIVESTYLE VANS** .co.uk

Now you can buy our used vans directly via our website.



## LOW COST VAN & TRUCK HIRE

You Can't  Our Vans

**Dunstable**  
London Road  
**01582 600465**  
LU6 3DH

**Milton Keynes**  
Wolverton Railway Station  
**01908 319777**  
MK12 5TN

**Flitwick**  
High Street  
**01525 715000**  
MK45 1DU

**S E W S O F T**  
interiors

- ❖ Handmade Curtains and Valences
- ❖ Roman, Venetian, Vertical and Roller blinds, Cushions and Upholstery
- ❖ Tracks and Poles
- ❖ Everything beautifully made and fitted to the highest standards
- ❖ Exceptional personal service in your home, taking care of all the details, reducing your stress
- ❖ You can use your own or choose from a range of the latest fabrics as well as the more traditional favourites

Call me  
**Sue Hawkins on Whipsnade**  
**(01582) 873358**

### A.P Welding

**Motor Repairs & Welding Services**

Free collection & delivery

cambelts, diesel, petrol

MOT's arranged

established over 20 yrs

Unit 6

81 Leighton Road

Stanbridge, nr

Leighton Buzzard

call

**01525 211707**

**07986033428**



*Inspirations  
by Christine*

Bouquets, Floral Arrangements &  
Sympathy Tributes at competitive prices.  
Local Delivery

For a truly personal service contact me on

Christine 07801 844885

## Becca's Letter from Uganda

Hello once again. I hope you all had a wonderful Christmas and New Year. Some of the hospital staff sent their thanks and best wishes for Christmas as shown below.

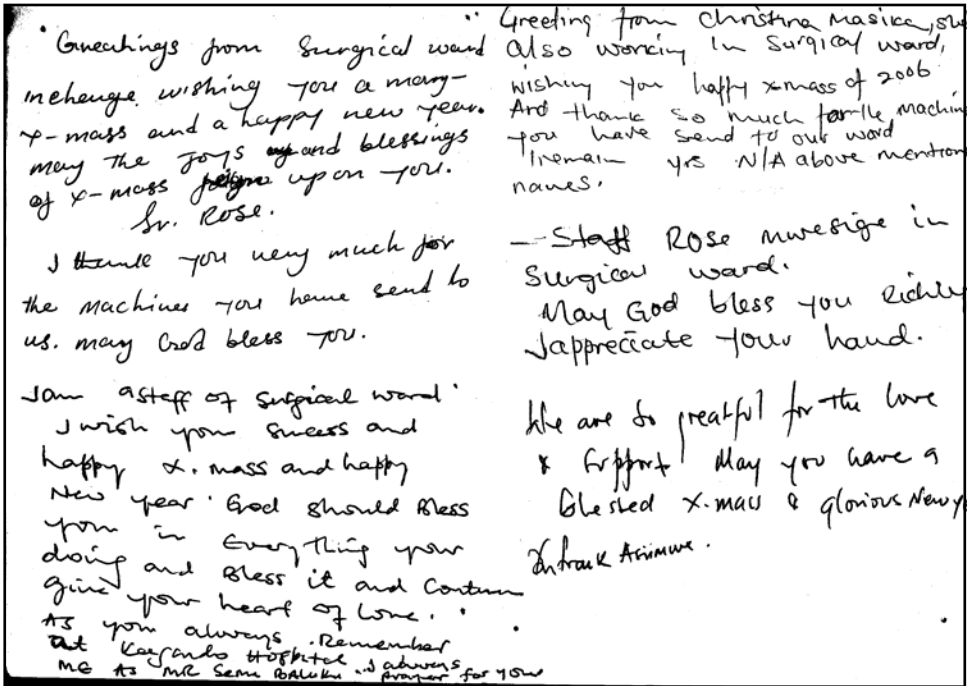

This will be my final letter for a while, although I will continue to keep you updated on how your money is being spent and write yearly updates about what's happening in Kagando.

I'd therefore like to take this opportunity to thank you once again for taking an interest in Kagando. For giving your time to read these articles, choosing to support us as your charity for this year, and responding so amazingly. I've been overwhelmed by your generosity. I've been so amazed and challenged by God since being out here, particularly as far as money is concerned. I've never been in a position where I've had to rely totally on God for his provision. I've been blessed in receiving so much. This has enabled me to bless others through giving. I've seen people praying for needs and how God has provided for them and in turn, they've been able to bless others. There's a real sense of how God is in control and all it needs is for people to listen and respond. This is the same for Kagando. Our director at Kagando once shared with me, how he often worries about the hospital and finances; where the money is going to come from, to pay things like staff salaries and medications. Yet time and time again God provides and how it humbles him to be reminded that he's not in control here but God is. So thank you once again for listening and responding. I think it's such a great thing that you are doing as a church/ community in greatly assisting different causes each year. It really makes a difference, and I pray that you are blessed through what you are doing. £1307,37 of the money you have raised has so far been spent on:

- **Pulse oximeter** – This measures the amount of oxygen in the blood, and the heart rate. It's great to be able to monitor a sick patient and has been really effective so far in prompting the nurses in the care of these patients.
- **Manual suction pump** – This is used to remove secretions from the lungs in patients who are



unable to cough it up themselves. This is really important as if secretions remain in the lungs they can cause a blockage and reduce the amount of air entering and leaving the lungs.

- **Resuscitation cupboard, Laryngoscope blade and sterile drum** - These were purchased to complete a resuscitation kit for the surgical ward. If a patient arrests then time is the essence so it's important to have these things readily available for the doctors to use. They should be put in place this month and training done.
- **Path** – This path joins the surgical ward to the leprosy and fistula ward and the physio department. The three wards often work together, so it's great to have a path going between them. As a physio department we are very excited as it's been a nightmare trying to get mobility impaired patients, who really need physio, to the department to carry out proper treatment. In the past the absence of a smooth path has often meant that we have been unable to offer physio where it is most needed.

We are also planning to purchase a Continuous blood pressure monitor, and possibly an oxygen concentrator. This will mean that you will have equipped the surgical ward with an "intensive care" bed for the very sick patients, built a path and helped to establish a resuscitation cupboard. This should total about £2,000 (or £3,500 with the oxygen concentrator) and will result in many lives being saved that would otherwise have been lost.

If we receive any extra money (for example from the money raised from Gordon's Christmas Puzzle) we would like to put it towards an electricity project. At present our power is supplied by hydroelectricity. This is great when there is lots of rain, but in the dry season there are times when the hospital is without power. During these periods a large generator is used, but it is old, inefficient and often breaks down; we are, therefore, looking at purchasing a new generator. We are also hoping to set up an inverter system in each ward. This will have batteries, which store electricity that can be used when there is no power to run lighting and some machines.

I will be in Eaton Bray on Monday 5<sup>th</sup> March, where I will be giving a presentation about Kagando. If you are interested in attending please contact Gordon Gray on 220136 so a suitable sized room can be booked.

Thank you once again for your support, interest and prayers. Please continue to pray for us as we try and reach out and serve this community.

Love Rebecca

**A year of fundraising for  
Kagando Hospital  
Come and meet  
Rebecca Baldock  
At 8pm on 5 March**

Please contact Gordon Gray on 220136 if you plan to  
come along so a suitable room can be booked

*THE COMPLETE BUILDING SERVICE*

**S.M. REILLY & SON**

**Established 1987**

**GENERAL BUILDERS**

*Extension Specialists*

**Tel: 01525 221740**

**Mobile: 07970 637511**

Plastic Fascia & Soffit – Double Glazing  
Windows – Doors - Conservatories  
Decorating - Drives - Porches  
Barn conversions - Roofing



**Tel**  
**01525 222145**  
**Mobile**  
**07971 559185**

# Lee Hutt

## Heating and Plumbing Services

**FREE ESTIMATES GIVEN**  
**NO CALL OUT CHARGE**  
**ALL WORK UNDERTAKEN**  
**INSTALLATION, REPAIRS**  
**NO JOB TOO SMALL**  
**DOMESTIC & COMMERCIAL**

## **J.M.C. PEST CONTROL**

Wasps, Ants, Fleas, Cockroaches  
Flies, Rats or Mice dealt with  
professionally and efficiently.

All work guaranteed

Unbeatable Service • Prompt & Discreet  
Very Competitive Prices.

Wasp Nest £39 • Ants from £45

Mobile: 07973 407027

Business: 01582 471766

## **St Judes Clinic**

26 Lake Street, Leighton Buzzard  
Beds LU7 1RX

**Physiotherapists**

**Chiropodist, Podiatrist**

**Reflexologist, Acupuncturist**

**Women's Health Service**

**Your local health Professionals**

Practice Principal

Moira D'Arcy MCSP

Tel: 01525 377751

Member of  
The Organisation of  
Chartered  
Physiotherapists in  
Private Practice



**01582 477568**

**Mobile**

**07949 118011**

**Fence Panels • Blockpaving**  
**Shingle Drives • Paths • Slabs**  
**Steps • Gardenwalls**  
**New Patios • Relaying**  
**Soak Aways • Drainage**  
**Free estimates or advice**  
**References**

# Trading Faces



*Unisex  
Hair & Beauty Salon  
Open 11am til Late  
Call Linda, Sophie or Kelly  
on 01525 229111*

## *G.R. Davis* LCG

Honeywick Works, Eaton Bray  
**Cabinet Maker • Carpenter • Joiner**

House Interiors

Handmade Kitchens

Can also supply and fit Crown Imperial  
kitchens, wardrobes and desks

Home: 01582 600086

Mobile: 07759 856566

## D & E HINES

**High-Class Butchers**

**Quality Beef, Pork & Lamb**

**Grade A Poultry**

**BBQ & Sausage Speciality**

*Renowned for 'Bunkers Sausages'*

**Telephone: 01525 220413**

## CLEANING SERVICES

**- GREAT OUTDOORS & IN -**

*THE LOCAL COMPANY THAT CAN CARRY OUT  
ALL OF YOUR CLEANING NEEDS!*

### **PRESSURE WASHING**

- BLOCK PAVING & PATTERN  
IMPRINTED CONCRETE (PIC)  
REFURBISHED
- DRIVEWAYS/PATIOS/PATHS
- WALLS / FENCES
- CONSERVATORIES - HAND  
CLEANED (INSIDE / OUT)
- GRAFFITI REMOVAL

### **INTERIOR CLEANING**

- OFFICES & HOUSES
- BUILDERS CLEANS
- PRE - POST LET
- CARPETS & UPHOLSTERY  
(ALL STAFF PROCHEM TRAINED)
- HARD FLOORS  
REFURBISHED

**0800 298 5883**

**FOR MORE INFORMATION VIEW OUR WEBSITE**

**[www.greatoutdoorsandin.co.uk](http://www.greatoutdoorsandin.co.uk)**

**37 Oldhill, SW Dunstable**



# Dagnall School

A Buckinghamshire co-educational school

For 4-7 year olds



## Ofsted 2003

Pupils of all abilities make good progress and achieve well. Standards are consistently high in English, Mathematics and Science. The partnership with parents and the contribution of the community to pupils' learning is excellent.

## Dagnall school offers

- small classes with high quality teaching
- a secure and caring environment where each pupil is seen to be an individual and not just one of many

Each child is encouraged to achieve to the best of their ability and to develop an eagerness to acquire knowledge and become lifelong learners.

Come and visit our friendly school, meet our lovely children and dedicated staff.



Leadership in the Community  
awarded 2005



INVESTOR IN PEOPLE



Awarded for a third  
time in Oct 2006

Website [www.dagnall.bucks.sch.uk](http://www.dagnall.bucks.sch.uk) Tel & Fax 01442 842473

e-mail [office@dagnall.bucks.sch.uk](mailto:office@dagnall.bucks.sch.uk)

# Art & Soul

Furniture  
Interior Accessories  
Individual Gifts  
& Original Artwork

(Commissions undertaken)



41 Western Road · Tring · Herts · HP23 4BQ  
tel: 01442 822219  
www.artandsoul-tring.co.uk

## HAND CRAFTED KITCHENS AND FURNITURE

Natural finish & painted  
featuring hi-tech accessories

KITCHENS  
BATHROOMS  
BEDROOMS

Tables, Chairs, Dressers,  
Wardrobes etc...  
All in solid wood - Oak,  
maple or reclaimed pine.



SOLID WOOD FLOORING & DOORS



Our business has been built on design, originality, practicality  
and our experience of quality and services.

41 Western Road · Tring · Herts · HP23 4BQ  
Tel: 01442 822219 www.artandsoul-tring.co.uk

# Absolutely Plastered

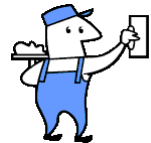

DOMESTIC/COMMERCIAL, CLEAN AND RELIABLE SERVICE,  
FREE ESTIMATES, FRIENDLY ADVICE

- \* Plastering & Coving
- \* Floor Screeding
- \* Pebbledashing & Rendering
- \* Dry Lining
- \* Cornices & Mouldings
- \* Insurance Work Undertaken

CALL NICK CONWAY ON

Mobile: 07751 830716

Tel: 01525 221877/01442 269565

26 School Lane, Eaton Bray, Dunstable, Bedfordshire LU6 2DT



## Illustria Kennels & Kathotel

**Mick and Denise Garrod**  
Proprietors

Offer your pet a fully licensed Dog  
and Cat boarding service

Purpose-built Dog kennels

Individual Cat chalets with  
outdoor exercise runs

All in pleasant country surroundings

**WELLHEAD BUNGALOWS,  
TRING ROAD,  
DUNSTABLE,  
BEDS LU6 2JU  
TELEPHONE:  
(01582) 665343**



## Neil Hodson Associates Consulting Structural Engineers

### 24 HIGH ST TRING

OFFER A COMPREHENSIVE RANGE OF  
**PROFESSIONAL BUILDING DESIGN,  
ADVISORY AND DRAWING SERVICES**

From plans for domestic extensions to  
multi-storey offices, commercial  
buildings and factories.

Structural surveys, site surveying,  
advice on building defects and  
Feasibility Studies

Planning Applications and Building  
Regulation Consents obtained.

**Tel 01442 890894 OR  
Edlesborough 222462**

## KEITH GRADLEY ELECTRICAL

83 High Street, Eaton Bray  
Tel: Eaton Bray 222303  
Mobile: 07976 640869

For all Domestic, Commercial and  
Industrial Wiring and Plumbing  
Storage Heaters, Showers etc.  
Security Systems Installed  
Test and Inspections  
Free Estimates and Advice

## ALAN BARNARD BUILDING REPAIRS

**40** ESTABLISHED 1967 **40**  
**NO JOB TOO SMALL**

- ALTERATIONS & REPAIRS
- NEW KITCHENS & BATHROOMS
- BUILT IN WARDROBES
- PAINTING & DECORATING
- U.P.V.C FACIAS & SOFFITS
- WOOD OR U.P.V.C DOORS & WINDOWS
- WOODWORK

**20 WELLHEAD ROAD  
TOTTERNHOE, BEDS**

**01582 609726 & 07774 247658**

## YOUR LOCAL DRIVING SCHOOL

### Mini Manoeuvres

**Competitive rates • Brand new mini  
Patient, friendly instructor  
Discount for block orders  
Available 6 days a week • Pass plus**

**For more information call Kevin:  
01525221519 07931535519  
www.minimanoevres.co.uk**

## **J.G.S. Metalwork**

### **Specialists in Gates & Gate Automation**

Balustrades • Security Grilles • Railings  
Curtain Rods • Weathervanes

Call in to discuss your ideas

Tel: 01525 220360 Fax: 01525 222786

High Street, Edlesborough LU6 2HS

[www.jgsmetalwork.co.uk](http://www.jgsmetalwork.co.uk)

[enquiries@jgsmetalwork.co.uk](mailto:enquiries@jgsmetalwork.co.uk)

## **Pressing Need**

### **Ironing, Laundry & Dry Cleaning Service**

Free Collection & Delivery

from home or office

Executive Shirt Service (Wash & Pressed)

Duvet Service (washed and dry)

For more information or to book a collection

call **01582 667332** or **07885 320042**

or email: [ironout@aol.com](mailto:ironout@aol.com)

## **COFFEE TAVERN**

**High Street, Eaton Bray**

**Hall for hire suitable for  
approximately 50 people with  
kitchen facilities available.**

**Also two smaller rooms ideal  
for committee meetings**

**FOR BOOKINGS:**

**PHONE SYLVIA HIGNELL**

**ON 01525 220891**



## **VANSAR BLINDS**

**Domestic and Commercial Specialists  
In all types of Blinds and Awnings**

**Family Business est. since 1984**

- ◆ Vertical
- ◆ Venetian
- ◆ Rollers
- ◆ Wood Weave
- ◆ Roman
- ◆ Pleated
- ◆ Wood Venetian
- ◆ Conservatory Blinds
- ◆ Patio Awnings

**For a Friendly & Reliable Service  
Free Measuring and Quotations**

**Supply and Fitting  
Contact Mark Allen**

**on**

**01525-220477**

**07711 257473**

## Salvation Sound. . . . February 2007

Ice-veined the hawthorn, frost on the bough.  
Webs of white lace thread the grass;  
Chill of the moon as its rays search the lochs,  
Splinters of silver on glass.  
Flurries the wind through the starkness of trees,  
Etchings of black upon white,  
Whipping the skeletal left-over leaves,  
Patches of shadow and light.  
Thin puffs of snowflakes spiral the scene  
Hinting of blizzards to spread;  
Winter decides on its theme for NEW YEAR,  
Forecasting shivers ahead.



E.Gozney.

Isn't life a miracle?; To think that God created us and knew us from the moment of conception. The same Creator who formed the beauty of this earth, from the delicate snowflakes to the pounding seas, He created us!!

Psalm 139. The Message. "I was sculpted from nothing into something". How could God have possibly put so many cells together to create a human being? Apparently there are 5,000 different aspects of our personalities alone that He has combined together to make us each one a unique person. No wonder we are so very different - God sees us as a work of art - of His creative ability. Reflect for a moment on the miracle of your birth. No one else smiles, talks, or thinks the way you do.

"Our Father which art in heaven."

Our Father, who doesn't just bless us with one or two gifts, He is generous, so generous that He has blessed us with every spiritual blessing there is, and this includes the blessing that the Holy Spirit gives to us.

We are sons or daughters because God chose us. Deep within us there is a need to know that we are wanted and loved.

If our earthly parents or families haven't communicated this to us we can often end up with feelings of insecurity, and suffer from the awful feeling of being "so alone".

1 Corinthians 15 : 10. says "By the grace of God I am what I am". He knows, loves and accepts every aspect of our being; warts and all..!

Turn to Him, talk to Him, He will then lessen your anxieties and pressures. Jesus must have felt good when He heard His Father say "You are my Son, in whom I am well pleased". If you listen, you may hear those very words; "I am proud of you, I love you".

After all He made you, that is the un-changing basis of our true identity.

---

### EXCHANGE & MART

---

**FREE**

**TO A GOOD HOME  
HAMMOND ORGAN  
T500 SERIES**

**ALL ORIGINAL DOCUMENTS AND  
SERVICE RECORD**

**PLEASE PHONE SUE FOR MORE  
DETAILS**

**01525 22 21 65**

**Old Milk Churn**

**Not some thing you see every day  
now**

**Painted with Aluminium Paint to  
preserve it. Excellent condition.**

**Use as a Garden Ornament - Has  
been in our family for 40 years  
when found.**

**£35**

**Tel 01525 220855**



**NORTHALL & DISTRICT  
AGE CONCERN  
QUIZ NIGHT**

AT

**NORTHALL VILLAGE HALL**

**FRIDAY 9<sup>TH</sup> MARCH**

**QUIZ BEGINS 8.00pm**

**TICKETS £7.50**

Includes a meal

Bring your own drinks and glasses

**Tel: 221154**

Friends of Dagnall School's

**Quiz Night**

**Saturday 24th February**

**Dagnall Village Hall**

**at 7.30pm**

**£6 per person**

**Teams of 8 maximum**

**Jacket Potato Supper**

**B.Y.O. plates, cutlery,  
drinks & glasses**

**For tickets please contact:**

**Tina on 01525 221470**



**Eaton Bray Taverners Bridge Club**

**Bridge Players**

Why not bring a partner and play duplicate bridge on Friday evenings from 7.30 p.m. to 10.30 p.m. If you need a partner, please phone the club secretary on **01525 221779**. Lesson and practise duplicate play 2.00 p.m. to 5.00 p.m. (No partner required).

**Bridge Problem**

These are the hands of North and South:

♠ J 10 3  
♥ 7 4  
♦ 8 2  
♣ A 10 9 6 4 2  
♠ A 2  
♥ A 8 6 5  
♦ K Q 3  
♣ K Q 8 3

West was dealer and opened with 1♦, North passed, East bid 1♥, and South doubled. West passed and North bid 2♣ and East passed. South who was wearing his rose-tinted spectacles ended as declarer in 3 No-Trump. West led 9♠ to 10♠, Q♠ and South wondered how on earth he could make the contract. How should declarer plan the play to give himself a sporting chance? Answer on the website:

**[www.watson-eaton-bray.freeserve.co.uk](http://www.watson-eaton-bray.freeserve.co.uk)**

**Free Bridge on the Internet**

Did you know that you can play bridge for free at [www.bridgebase.com](http://www.bridgebase.com) You can learn to play bridge free as long as you learn the Standard American system available free at [www.acbl.org](http://www.acbl.org) Play bridge against your computer, trial software available free via link from [www.watson-eaton-bray.freeserve.co.uk](http://www.watson-eaton-bray.freeserve.co.uk)



Weddings \* Birthdays \* Anniversaries  
 Funerals \* Social Functions  
 Corporate Contracts \* Balloons  
 Fashion Jewellery \* and much more ...



For all your floral requirements

Full Teleflorist member deliveries worldwide

Opening Times

Monday – Thursday 9.00 am – 4.00 pm  
 Friday 9.00 am – 6.00 pm  
 Saturday 9.00 am – 1.00 pm  
 Sunday closed

2 High Street, Edlesborough,  
 Beds, LU6 2HS  
 Tel. 01525 221920

Email: [Sam@budsofmayflorist.co.uk](mailto:Sam@budsofmayflorist.co.uk)

**MICHAEL HUBBINS**

**TELEPHONE ENGINEER**

Installation of Telephone Extension Sockets  
 Digital, Satellite & Internet Sockets

Also Domestic Electrical Work Undertaken

**Tel: 01582 471648**

**Mobile: 0771 8834851**



**Stephen D.**

**Janes**

**Est. 1982**

**CARPENTRY, JOINERY  
 KITCHENS FITTED  
 PROPERTY MAINTENANCE  
 TELEPHONE: 01525 220649**

**PA PLUMBING**   
 Mob: 07812 085170

- Bathrooms Fitted
- Emergency Call Outs
- Burst & Leak Repairs
- Insurance Work
- All Work Guaranteed
- No Job Too Small
- Quick Reliable Service
- Free Estimates
- All General Plumbing

**01582 604070**  
 40 Westfield Road, Dunstable. LU6 1DH

**Anne Johnson D.O.**

*Registered Osteopath*

6 Moor End, Eaton Bray

**01525 221958**

**07957 250682**

Daytime and Evening

Appointments Available



**REFLEXOLOGIST**

**MARYLYN AUBURN, M.A.R.**

Leighton Road, Edlesborough

Telephone: 01525 220030

Member of the Association of Reflexologists

**Digital** +

**Aerial & Satellite Systems**

Tel: 01525 237498

Mobile: 07970 260518



[www.digitaltelly.tv](http://www.digitaltelly.tv)

# Edlesborough School



## ***Choosing the most appropriate school for your child is a very important decision***

Edlesborough School is a co-educational village school for children from 4 to 11. We provide the benefits of a continuous primary education and the broad experience of a highly professional and caring staff. Our aim is to help all children achieve their maximum potential as individuals and as members of society.

***'Overall academic standards are very high'***

***'Pupils make very good progress'***

***'Pupils are very well behaved, want to learn and work hard to meet the many challenges they are given'***

(OFSTED 2003)



We would welcome the opportunity to show you round our friendly school.

Please ring Janet Hatfield on 01525 220431

Fax 01525 221819 [www.edlesborough.bucks.sch.uk](http://www.edlesborough.bucks.sch.uk)



INVESTOR IN PEOPLE

## **EATON BRAY VILLAGE HALL**

**LARGE & SMALL HALL,  
MEETING ROOM, STAGE,  
KITCHEN, LARGE CAR PARK**

**SUITABLE FOR ALL KINDS OF  
EVENTS:-**

- WEDDING RECEPTIONS
- CHILDREN'S PARTIES
- KEEP FIT, BADMINTON
- STAGE PLAYS ETC

**TELEPHONE TO BOOK  
YOUR EVENT ON:-**

**01525 222831**

**KEYS TO BE COLLECTED  
BY ARRANGEMENT**

**Gary Witts  
Approved Driving Instructor**

**01525 38 39 40**

**07748 305859**

**gary@passyourtest.org**

**www.passyourtest.org**

**Patient, friendly and reliable tuition  
Pass Plus Registered  
Motorway / Refresher Lessons available  
Member of the Driving Instructors Association**

## **DOMESTIC ELECTRICIAN**

**JOHN BRODRICK**

*FULLY QUALIFIED*

*NICEIC REGISTERED*

*FRIENDLY, PROFESSIONAL, RELIABLE*

*LOCAL SERVICE*

**01525-223081**

**07884-471565**

*CSL*

*Charvet Services Ltd*

## *Plumbing & Heating Engineer*

*40 years experience/CORGI registered*

*Full central heating installation, boiler changes, all heating repairs*

*Landlords Gas safety certificates*

*Complete plumbing service - bathroom refurbishments including tiling  
and electrical work*

*Underground drainage/blocked pipes etc.*

*Free Quotations • No call out charge • No payment until complete satisfaction*

**Telephone: 01525 221052 - Mobile: 07721 625887**



# Abbeywood

building • construction • maintenance

*"A company with high standards of workmanship providing good old fashioned service"*

**OFFICE:**  
**01525 270045**

•

**MOBILE:**  
**07946 857323**

- EXTENSIONS • LOFT CONVERSIONS • PATIOS
  - INTERIOR & EXTERIOR PAINTING/DECORATING
  - FITTED KITCHENS/BATHROOMS/BEDROOMS
  - ALL GENERAL BUILDING WORK
- *Free estimates and advice*
- *Based locally with a friendly approach*
- *Committed to giving you what you want without problems*

**All Your Storage Needs Met**  
Clean, Dry and Secure Warehouse  
Warehouse Storage Available for  
Short/Long Term

Archive Boxes, Liquidated  
Companies, Shredding available.  
Household & Business items  
Outside Storage Available for  
Caravans and Trailers

Collection & Delivery  
Boxes and other packing materials  
available if required.

**Dagnall Storage Company**  
Malting Barn  
Malting Lane  
Dagnall  
Herts HP4 1QY

**Tel: 01442 842589**

**Fax: 01442 842170**

**Email: [info@dagnallstorage.co.uk](mailto:info@dagnallstorage.co.uk)**

# Kingsley

## GARAGE DOORS

- All types & makes of door supplied & fitted
- Steel, timber, glass reinforced polyester (GRP)
- Sectional doors - an ideal solution for short driveways

*Electric operators from £300 fitted*  
Automate your existing garage door

**PROMPT REPAIR SERVICE**

**CALL 01525 221058**



# Eaton Bray Lower School

"The openness, warmth and mutual respect which permeate the School, promote a purposeful climate in which effective learning can take place" (Ofsted)

Please come and visit our friendly village school. Phone 01525 220468 or email [eaton@deal.bedfordshire.gov.uk](mailto:eaton@deal.bedfordshire.gov.uk)



**We have been awarded  
National Healthy School status**

**COMING SOON** - EBLS Nursery with extended School provision and wrap-around care in a modern, light, sustainable new building.

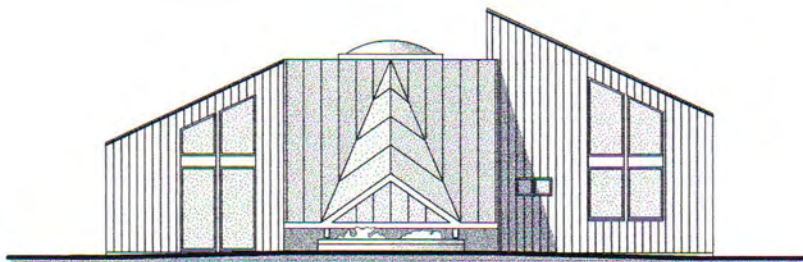

## Mark Janes Contacts

**Felt Roofing - All Roofing Repairs  
and Property Maintenance**

**FREE ESTIMATES**



**t: 01442 877528**

**m: 07841 343470**

**e: mark.janes3@btinternet.com**

**Established 25 years  
Approved Contractor  
for Local Authorities**

## *Beautopia*

*"aiming to meet all your beauty needs in  
a friendly & tranquil environment"*

*Dermologica Facials*

*Body Massage*

*Waxing*

*Manicure's & Pedicures*

*Tanning*

*Biosculpture Gel Nails*

*171 High Street*

*Berkhamsted*

*Herts, HP4 3HB*

*Please call Julie on: 01442 870065  
to request a brochure or to book an  
appointment*

*All Major credit cards accepted  
Gift Vouchers available*

## *Dominic Woolcott* Painter & Decorator



- Internal & External
- Plastering & Coving
- Insurance Work
- 20 Years Experience
- Competitive Rates

**For a professional job call:  
01525 229682 or 07747 042879**

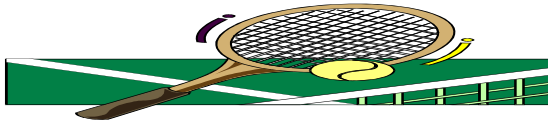

## Eaton Bray Lawn Tennis Club

A somewhat belated Happy New Year to all Focus readers from all of us at EBLTC. By now the memories of the festive season have long faded, the decorations are boxed up and back in the loft, even the last of the turkey left-overs have been finished, and we're once again ensconced in our daily routines trudging through rain, fog and snow on our way to wherever we have to go. So, the weekends when they come around are even more important to allow us to relax and have some fun in preparation for the long, lazy summer days that lie ahead, hopefully with some tennis included for good measure. What better way to blast away those post-Christmas blues than a good dance? With some potential romance thrown in? Plus a fabulous\* meal? Well that's what around 100 of us will be doing on Saturday 10<sup>th</sup> February at the Village Hall as we celebrate together at our Annual Valentine's Ball. When I say 'annual', it'll actually be our first one, but if it's not a total disaster we might do it again next year. There are still a very few tickets left for what promises to be a glittering occasion, so if you're free on the 10<sup>th</sup> and fancy a good night out, just call Ross Bagni on the number below and he'll sort you out a ticket or two; first come first served! Tennis club, served...get it? Think I'll stick to the day job.

I was playing around on Google Earth\*\* the other day during a rare slack moment at work (just in case the boss is reading this) when I thought I'd have a butcher's at what our tennis courts look like from space. I'd always wondered whether you could make them out from an orbiting satellite, like you can the Great Wall of China, but not possessing a spaceship let alone a suitable launching site, or indeed the necessary funding to purchase a 'space tourist' ticket off the Russians, Google Earth seemed the next best thing. The news was disappointing. Our courts are not visible from space; in fact I had to zoom in to an equivalent height of around 15,000 feet before I could just make them out. However once you zoom in closer you can even make out the court markings, the nets, and, nestled amongst the trees, our clubhouse! A fascinating tool for nosy people like me, I discovered that apart from the tennis courts belonging to EBLTC and Edlesborough clubs, there are in fact two additional private courts in the villages! I hope you're both members! And there's a very nice swimming pool not that far from our courts too; I must make friends with that family. Finally I noted that they still haven't mended that hole in the roof of my old house in Woodside that I made when attempting to fix the TV aerial some years back. A good job Google Earth wasn't around when we sold that place, we'd never have shifted it in that state.

By the time you're reading this, we'll have had our AGM and the new committee will be in place, putting all the plans together for another fun-filled year of activities both on and off the courts. Look out for next month's article for a full run down of everything we've got organised for the year ahead, and why not help to fulfil that New Year resolution to get a little fitter and join us for some gentle tennis (none of us are too energetic) and make some new friends into the bargain. It could be the start of a whole new you...!

For any further information about the club, including when we get together for our social tennis sessions up at the School Lane courts, or our various activities, please call either Chairman Ross Bagni on 01525 221411, Coach Nick Boys on 07810 832774, or if they're all out and I'm not spying on someone's back garden, me, Andy Cross on 01582 477114.

\* Fabulous is in the eye of the beholder, or rather in the stomach of the satisfied. No refunds if you don't like it!

\*\* Other similar software programs are available.





## Edlesborough Book Group

NEVER LET ME GO by Kazuo Ishiguro



Kazuo Ishiguro's latest novel is set in the 1990s but its story line is futuristic. The majority of our group enjoyed the narrative although some members, who had read previous works by this author, felt his writing style to be rather formulaic. This provoked a lively discussion regarding writing styles which then took on an ethical dimension as we debated the concept that Ishiguro's fiction could so easily turn into fact.

The book opens with the character of Kathy H who, using first person narration, tells us she has been a 'carer' for twelve years. She explains that although this is an unusual length of time, it is because she is good at her job. Indeed she is now allowed to choose her 'donors', many making their third or fourth 'donations' before 'completion'. By using familiar words to introduce unfamiliar concepts, Ishiguro skilfully introduces a sense of the sinister; a dark undercurrent to Kathy's childhood memories and present lifestyle which fuel the novel's momentum. Kathy reminisces about her upbringing at Hailsham, a boarding school set deep in the English countryside. She describes life there and her particular friendships with Ruth and Tommy together with their emotional highs and lows. Yet as the story unfolds, tantalising questions arise such as why are these children so special? Why are their artistic skills so important? Why is their physical wellbeing checked so regularly by their guardians/teachers? Cocooned from mainstream society, these children are unusual in that they do not speak of holidays from school, homes or parents. Instead we spookily learn that Hailsham is their total world and somewhere in society there is a 'model' for each child. We become increasingly involved in their lives as they develop into young adults, sexually active but each accepting their own infertility. And so too do they courageously but frighteningly accept their destiny: the reason for their existence.

Most bookclub members found this a sad and moving tale but others were disappointed by the characterisation and remained outside the emotional aspects of the novel. Still it was felt to be an intriguing and technically satisfying read. Kazuo Ishiguro has introduced some scary concepts and the possibility that such deeds are already being implemented, if not in England then somewhere else in the world, was a sobering thought as we embarked upon our refreshments!



### Edlesborough School's winning streak continues!

In December, a group of eight very excited girls from Year 6, took part in their first netball tournament against four other schools from the local area. This was the first time that they had taken part in a tournament, and they did extremely well! All of the teachers and children are very proud of them. Here is their tournament report:

Hello, we are going to tell you about how the Edlesborough school netball team got on when they played a tournament. The eight girls arrived at school at 8:30 am. All of us were very nervous but excited as we set off to Cotlesloe School. When we arrived, we started to warm up and watched the other teams come in. Then the tournament began. We had to be ready as we were playing first against Brookmead. But this was a challenge as the last time we played them they won. When we started playing, we tried our very hardest... and we WON 8-0! A good start to the morning, and our winning streak continued. Against Overstone it ended 5-0 to us; against Newton Longville 3-0 to us. It was a shame about the 3rd match though as we drew 2-2, but still it's not losing! After that we had a break, but we couldn't relax, the results were being revealed soon. Finally the moment of truth, suddenly the room went quiet. "In 5th place Newton Longville, in 4th place Overstone, in 3rd place St. Michaels, and in 2nd..... Brookmead, which means in 1st place, is EDLESBOROUGH!!!" We got a gold medal each and a shield, we were also the first school to ever win the competition. So thank you and well done to Hattie French, Lucy Everson, Megan Viljoen, Kayla Irving, Hannah Thompson, Harriet Whitcombe, Emily Hodson, and Lucy Poynter. Also a special thank you to the coaches Jenny Finch and Debbie Ellis.

By Hattie French and Lucy Everson.

## David John Harris



(Established 1992)

All Fencing Work • All Gates  
Paving • Patios  
Driveways • Shingle  
Hedge Setting and Cutting  
Grass Cutting  
Turving Specialist  
Exterior Painting Service  
Sheds  
Small Building Work  
Trees & Shrubs Supplied

**Tel/Fax: 01525 221745**  
**Mobile: 07889 143713**

## Vicky Waller



**YOUR DOG DESERVES THE BEST**  
**♥ PUT VICKY TO THE TEST ♥**

- Trained at the London Academy of Professional Groomers to the highest City and Guilds standard
- Sympathetic and gentle handling of all dogs

**NO CAGES**

Contact Vicky  
Telephone: 01525 222775  
[www.dogcare.co.uk](http://www.dogcare.co.uk)  
Email: [vicky@dogcare.co.uk](mailto:vicky@dogcare.co.uk)

## PROFESSIONAL CLEANING SERVICES

*From a Christian, family-run company. Fully Insured.*

*OUR BUSINESS IS BASED ON HONESTY & SATISFACTION. A LARGE PERCENTAGE OF OUR WORK COMES FROM REFERRAL & RECOMMENDATION.*



### **CARPET & UPHOLSTERY CLEANING**

FULL, FREE, NO-OBLIGATION SURVEY & QUOTATION PRIOR TO CARRYING OUT ANY CLEANING - PROVIDING SERVICE TO THE HIGHEST STANDARDS.

### **WINDOW & CONSERVATORY CLEANING**

-USING PURE WATER THROUGH WATER FED POLES.  
SAFE, MODERN, INDUSTRY APPROVED TECHNIQUES WITHOUT THE USE OF LADDERS! **MONTHLY CLEANING AVAILABLE**



### **PATIO & DRIVEWAY CLEANING**

REDUCE THE DANGERS OF SLIPPING IN THE WET OR WINTER WEATHER BY REMOVING MOSS AND OTHER DEBRIS - RESTORING COLOURS - MAKE YOUR HOUSE STAND OUT FROM THE CROWD!

**01442 250679 Murray's Cleaning Services**

*Let us take care of the cleaning so that your free time is leisure time.*

[www.murrayscleaningservices.co.uk](http://www.murrayscleaningservices.co.uk)

19 Broom Hill, Hemel Hempstead.

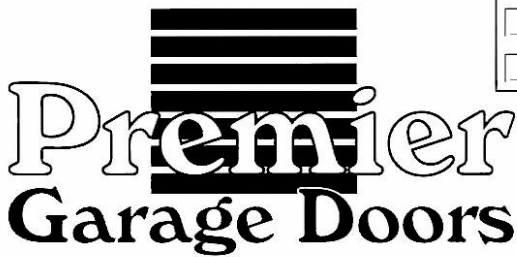

# Premier Garage Doors

**MANUAL & ELECTRIC**

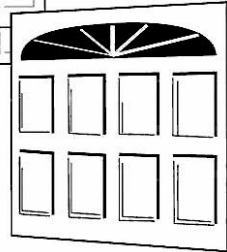
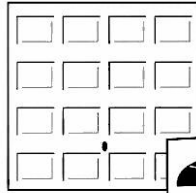

## Quality Garage Doors

- ☑ SUPERB CHOICE OF DESIGNS IN METAL, WOOD AND FIBREGLASS
- ☑ ANY SIZE DOOR MADE TO YOUR REQUIREMENTS
- ☑ LARGE SELECTION OF SPARES & FAST REPAIR SERVICE AVAILABLE
- ☑ NEW OR EXISTING DOORS CONVERTED TO AUTOMATIC
- ☑ PROFESSIONALLY FITTED BY OWN EXPERT CRAFTSMEN
- ☑ PROMPT FREE ESTIMATES & ADVICE
- ☑ WE COVER ALL AREAS

- DIY KITS AVAILABLE
- INSURANCE WORK WELCOME
- COUNCIL APPROVED
- REMOTE CONTROL GATES AL-AVAILABLE

**(EST 1984)**

SO

**UNIT 7 SPARROW HALL FARM  
LEIGHTON ROAD, EDLESBOROUGH LU6 2ES**

**01525 220212 OR 01494 773391**

# Janes

## Carpets and Flooring

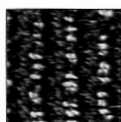
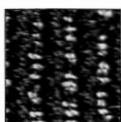
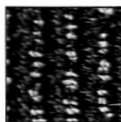

Take a look at our flooring showroom  
before you go anywhere else...!

We carry a wide range of  
Weaves, Twists & Natural Carpets  
Vinyl & Quick Step Laminate

### KARNDEAN

The warm alternative to  
WOOD & CERAMIC TILES

**AFFORDABLE & COMPETITIVE PRICES**  
**NO DEPOSIT**  
**INVOICE ON COMPLETION**  
**SAMPLE TAKE AWAY SERVICE**

We are happy to visit you at your home  
For a FREE no obligation quote.

**High Street Edlesborough Nr Dunstable Beds. LU6 2HS**  
**Tel: 01525 220208 [www.janesltd.co.uk](http://www.janesltd.co.uk)**