

FOCUS

April 2006

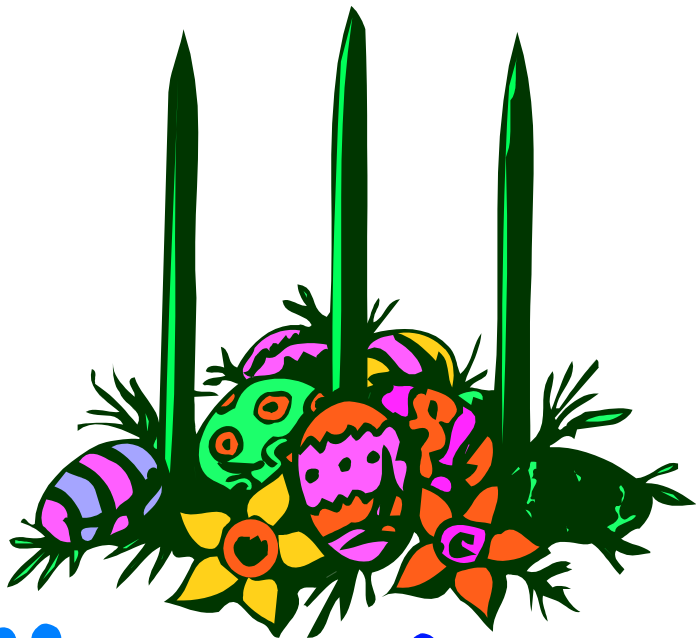

Happy Easter

THE FOUR VILLAGES MAGAZINE

EATON BRAY
EDLESBOROUGH

NORTHALL
DAGNALL



The White Horse

Eaton Bray

Tel: 01525 220231

www.the-whitehorse.com

An Italian Affair



26th to 29th April

Come along and try some exciting Italian dishes bursting with all the flavour of tomatoes, herbs and great sauces.

Justa lika Momma
usta Mike!

Chargrilled Chicken & Burger Nights!



On Monday & Tuesday
Nights during April, we
will be grilling
homemade burgers or
chicken on our chargrill
at just £6.95 !

(Both served with
chips, relish & salad.)

Edlesborough Autos

Walton End Garage, Peblemoor, Edlesborough, Nr Dunstable, Bedfordshire LU6 2HZ

Telephone: 01525 222224 Facsimile: 01525 223113



MOT while-u-wait
All Vehicle Servicing and Maintenance
Accident Damage and Insurance Repairs
(Free Estimates)

Breakdown Recovery Service
Attended Service for Petrol and Diesel
Flo Gas Agent for all sizes of Bottled Gas
Smokeless and Household Coal
*The garage shop stocks all workshop consumables
and general goods for your daily requirements*

Opening Hours
Monday-Friday 7:30am - 7:00pm
Saturday 8:30am - 5:00pm



Focus - The Four Village Magazine

Magazine Committee

Joint Editors: George Crutcher - 7 Summerleys, Eaton Bray 221637

Sally Siddons - 34 Wallace Drive, Eaton Bray 221733

Email: sallysid@hotmail.com

Dagnall Representative: Sue Cawdell - 10 Deans Meadow, Dagnall 01442 842200

Northall Representative: Derrick Bonfield - 'Poppyn', Eaton Bray Road 220013

Circulation Manager: John Plater - 41 Church Lane, Eaton Bray 221095

Treasurer: Ken Coates - 10 The Orchards, Eaton Bray 221117

Advertising: Sally Siddons - 34 Wallace Drive, Eaton Bray 221733

Production Manager: Tracey Moren (Moren Associates Limited) 01525 229695

Copy for publication to the Editors or one of the following by the **10th of the month:**

Kevin Cabbage - 'Larums', Eaton Bray Road, Northall

Val Barrow - 3 Chestnut Close, Dagnall

Articles and reports printed in Focus do not necessarily reflect the opinions of members of the Committee.

© Articles published in Focus may not be reproduced without permission.

PLEASE PHONE THE POLICE

IF YOU SEE ANYTHING SUSPICIOUS HAPPENING IN OUR VILLAGES

IF AN INCIDENT DOES NOT HAVE A CRIME NUMBER IT WILL NOT BE INCLUDED IN CRIME STATISTICS FOR OUR AREA, RESULTING IN PAINTING A FALSE PICTURE.

Local policeman Neville Johnson Tel: 01582 473418 Mobile: 07768177719

Non emergency number at Police station 01582 401212



Help keep your village tidy. If you see rubbish being dumped

Please phone 01582 474133

or contact

ebpc5@aol.com (Eaton Bray Parish Council)

Village Diaries



April 2006

Weekly

Mon-Fri (term time)	Eaton Bray Pre-school, Eaton Bray Village Hall, Cindy 07773 095624
Mon-Fri (term time)	Dagnall Under 5's, Dagnall Village Hall, 9.15-12 noon, Mon-Fri
Tuesdays	Yoga Classes, Northall Village Hall, 1.45-3.15pm
Tuesdays	Keep Fit/Body Conditioning, Dagnall Village Hall, 7.30pm
Tuesdays	Line Dancing, 1:30-3 pm, Eaton Bray Village Hall, Mrs Burdett 222793
Wednesdays (term time)	Eaton Bray Under 5's, 1.15-3pm Eaton Bray Village Hall Cindy 01582 437756
Wednesdays	Chi Kung & Wu Chi classes, Coffee Tavern 11am - noon
Wednesdays	Keep fit, 7:30-8:30pm, Eaton Bray Village Hall, Mrs Roch 220669
Thursdays (term time)	Mums & Toddlers session, Dagnall Village Hall, 1-3pm
Thursdays	Yoga Classes, Northall Village Hall, 11.30am-1pm
Thursdays	Eaton Bray Badminton Club, Eaton Bray Village Hall, 8.15-10pm.
Thursdays	Keep fit, 2pm, Eaton Bray Village Hall, Mrs Johnson 220304
Fridays	SOCATOTS, 12:45, Eaton Bray Village Hall, Daniel Walker 07968 778681
Saturdays	Jazzercise, Eaton Bray Village Hall, Mrs Angela Veryard, 715208

Monthly

1st Monday	Eaton Bray Parish Council Meeting, 7.30pm, The Coffee Tavern
1st Monday	Dunstable & District Local History Society meeting, 7.45pm, Salvation Army Hall, Dunstable
1st Monday	Eaton Bray W.I. Meeting, 7.30pm, Eaton Bray Village Hall
1st & 3rd Tuesday	Dunstable & District Orbit Club, Bar Chameleon, Dunstable, 8pm
2nd Tuesday	Toddlers' Church, St Mary's, Eaton Bray, 2.00pm
2nd Tuesday	Edlesborough W.I. Meeting, 7.30 pm, Edlesborough Memorial Hall
2nd Wednesday	8.15pm Healing Service in St Mary's Church
3rd Thursday	Edlesborough Parish Council Meeting, 7.30pm, Memorial Hall

Other Regular Events

5, 19th Apr & 3rd May	Bingo, Dagnall Village Hall, 8pm
7th (note date)	Leukaemia Research Coffee Morning, 2 Dunstable Road, 10.30 am
10th	Eaton Bray Village Hall Cinema, "Chocolat", 2pm
25th (note date)	Over 60's, Dagnall Village Hall, 2 pm, The Glebe Entertainers

One Off/Annual/Irregular Events

8th	Public meet Parish Councillors, 10-12noon, Coffee Tavern
8th	10am, Eaton Bray Methodist Church Coffee Morning
8th	Edlesborough Tennis Club Quiz Night, 7.30pm, Edlesborough Village Hall. £7.50. Contact 220562.
21st	Beetle Drive, 7pm, Edlesborough Memorial Hall. Tickets 01525 221576
22nd	Dagnall School Adults Quiz Night, 7.30pm, Dagnall Village Hall, £6 per person, call 01525 221920. Full details page 13
25th	St Mary's Annual Meeting of Parishioners, 7.45pm & Annual Parochial Church Meeting, 8pm, Eaton Bray Village Hall
25th	Alpha Buffet Supper, 7.15pm, Northall Baptist Church. Book on 373106
28th	'Friday Night is Music Night', 7.30pm, Eaton Bray Methodist Church, contact: 221137. Full details page 34
29th	10.30 - 12.00 Coffee morning at All Saints' Church, Dagnall

ALL YOUR

Carpet & Flooring

REQUIREMENTS

- ✓ Competitive Prices
- ✓ Experienced Fitters
- ✓ Free Estimates
- ✓ No Deposit



Janes



Where Service Matters

Call Louise on 01525 220208

EDLESBOROUGH SURGERY 01525 221630

Cow Lane Edlesborough

**Dr M R Jones, Dr J R Bell,
Dr Stephanie Johnston, Dr Helena Verwey**

We offer a full range of health services at the surgery

EDLESBOROUGH PHARMACY 01525 223181

Pharmacist - Claire Davies

**Friendly, reliable professional service at the pharmacy
All doctors, dentists and hospital prescriptions dispensed
Professional advice always available
Over the Counter Medicine
Special Orders on Request
A range of cosmetics/baby products/seasonal goods**



Quality Flooring & Installation at Affordable Prices

- ◆ **Laminate**
- ◆ **Real Wood**
- ◆ **Carpets**
- ◆ **Karndean Vinyl**

Commercial and Domestic Enquiries Welcome

For a FREE, no obligation quote, please contact me, Michael Bishop, on either number and I will be happy to visit you at your home.

t: 01908 587332 m: 07977 575010

6, Sandy Lane, Aspley Heath, Milton Keynes

30 Years Experience
Domestic & Commercial Security



- Burglar Alarms
- Redcare Monitored Systems
- Intercoms
- CCTV
- Access Systems
- Locks



CERTIFICATE NO. NAC/G/2113

Quality Installations – Competitive Prices
Insurance Approved Free Surveys

AAA SECURITY

01525 221110

20 Slicketts Lane, Edlesborough, LU6 2JD





Premier Garage Doors

MANUAL & ELECTRIC

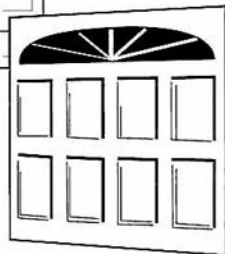
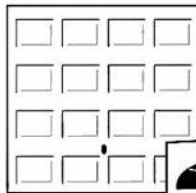

Quality Garage Doors

- ✓ SUPERB CHOICE OF DESIGNS IN METAL, WOOD AND FIBREGLASS
- ✓ ANY SIZE DOOR MADE TO YOUR REQUIREMENTS
- ✓ LARGE SELECTION OF SPARES & FAST REPAIR SERVICE AVAILABLE
- ✓ NEW OR EXISTING DOORS CONVERTED TO AUTOMATIC
- ✓ PROFESSIONALLY FITTED BY OWN EXPERT CRAFTSMEN
- ✓ PROMPT FREE ESTIMATES & ADVICE
- ✓ WE COVER ALL AREAS

- DIY KITS AVAILABLE
- INSURANCE WORK WELCOME
- COUNCIL APPROVED
- REMOTE CONTROL GATES AVAILABLE

(EST 1984)

SO

**UNIT 7 SPARROW HALL FARM
LEIGHTON ROAD, EDLESBOROUGH LU6 2ES**

01525 220212 OR 01494 773391

P. DYER ELECTRICAL

& Alarms

- *Re-wires*
- *Testing & Inspection*
- *Security Systems*
- *Security Lighting*
- *Decorative Lighting*
- *Electric Showers*
- *Fuse Boards*
- *Extra Points*

All work guaranteed. Fast, friendly, reliable, local electricians.
For a free, no-obligation estimate, call Paul on:



Tel: 01525 222109 Mobile: 07850 682815

SERVICE THAT MAKES YOU SMILE

- ✓ PREVENTATIVE DENTISTRY
- ✓ DENTAL HYGIENIST
- ✓ COSMETIC DENTISTRY
- ✓ TEETH WHITENING
- ✓ IMPLANTS

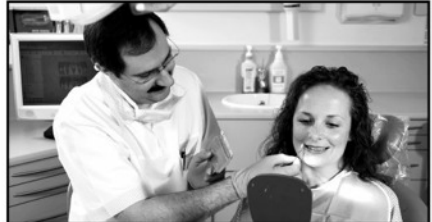

For more information, or to book your **FREE INTRODUCTORY CONSULTATION** please contact one of our friendly staff and quote FC106.

01525 223175

www.edlesboroughdentist.co.uk

EDLESBOROUGH DENTAL PRACTICE

Quality dentistry at affordable prices!

Mr. LP Jacobs (B Ch D) EDLESBOROUGH DENTAL PRACTICE, 11 Cow Lane, Edlesborough, Dunstable, Beds, LU6 2HT



M.J. BROUGHTON
QUALITY DECORATING
Interior and Exterior
 ALL WORK CARRIED OUT TO THE HIGHEST STANDARD
For a free estimate with no obligation ring
01525 - 222764
 8 SUMMERLEYS, EDESBOROUGH.

GORDON REPAIR SERVICE
TV VIDEO HI-FI

01525 374778

01582 604699



44 Wellhead Road, Totternhoe

Northall Village Hall

Ideal for Family Parties

Clean, bright, modern facilities with gated car park, well equipped kitchen and large lawn.

★★ Only £5.00 per hour ★★

Please contact:

Mrs Folds on 01525 222117
 (between 2pm-8pm)

P. J BRINKLOW

ELECTRICAL CONTRACTOR

RE-WIRES

EXTRA POINTS

SECURITY LIGHTING

BOILER WIRING

INDUSTRIAL WIRING

REPAIRS



TEL: 01525 220469 MOBILE: 07860 781330

43 PEBBLEMOOR, EDESBOROUGH, BEDS

CHARTERED ACCOUNTANT



01525 221676

**OPEN 7 DAYS / EVENINGS
FRIENDLY LOCAL SERVICE
COMPETITIVE FEES**

MIKE A. SUTCLIFFE

**213 CASTLE HILL ROAD
TOTTERNHOE, BEDS, LU6 2DA**

Lynwood Antique Restorations

With over 20 years experience in antique restoration. Specialising in traditional Antique Restoration, French Polishing, Turning, Leathering and Upholstery

All Cabinet making undertaken

Trade or Private Welcome

Simon Lewis

T: 01525 222950

E: simon@lyncot.co.uk

Lynwood Cottage, Leighton Road, Northall



Patricia's Cuisine

Catering For All Occasions

- Buffets, Dinners •
- Christenings, Weddings, Funerals •
- Promotions & Business Lunches •

For Enquiries & Menu

Meadside Farm, 104 High Street,
Eaton Bray, Bedfordshire, LU6 2DP

Telephone: 01525 222174

BARRY CATO

MOTOR REPAIRS

*Servicing, repairs and
MOT's arranged*

Workshop at:

r/o Norfolk House Farm, Harling Road
Eaton Bray, Dunstable, Beds, LU6 1QY
Tel: 01525 221681 (workshop)
07836 650015 (mobile)



Be on your Guard!!!

Our local policeman has informed us that there is a spate of burglaries in the villages. The perpetrators are stealing car keys which are left very conveniently for them by the front door. Take your handbags and keys up to bed with you.

Road Safety and Traffic Calming in Eaton Bray

Mid 2002	Gateways were erected at two entrances to the village
May 2003	30mph roundels at the gateways repainted due to traffic wear
June 2003	Kerbs Dropped for safety of push chairs and electric chairs
July 2003	PC Pollard advises more people caught speeding during the past year
Sept 2003	Councillor attends Chilterns Road Transport project for prevention of speeding through villages
Nov 2003	Road humps considered. Advised cost by Traffic Management at County Hall to the PC could be up to anywhere between £2000 to £25000 depending on what was found at the site of the humps plus consideration must be given to the emergency vehicles responding to a call. No one wants the humps installed outside their property!
Jan 2004	Beds police advised no regular speeding activity will be provided by them until at least April.
Jan 2004	Investigation of Chicanes along School lane, information gathered suggested road not wide enough.
Feb 2004	Police reported 4 people dealt with for speeding.
March 2004	Meeting with Rep. of Raynesway to discuss state of road sensors monitoring speed of vehicles.
April 2004	Traffic Sensors repaired. Beds CC to evaluate stretches of road to receive 30mph repeater signs.
May 2004	Beds Highway report that 30mph repeater signs could not legally be provided as roads have sufficient street lighting.
June 2004	Meeting with Raynesway to discuss reinstatement of road sensors.
July 2004	P C writes to County Councillor to liaise with Beds Highway to ask again for 30mph repeater signs.
Nov 2004	After Rayneways visiting the village again now confirm that 30mph repeater signs are necessary and supply a map of possible locations.
Dec 2004	3 Councillors in consultation with village residents and sites identified for erection of 30mph roundels.
Jan 2005	P.C. Clerk has instructed work to commence on 30mph repeater signs.
Feb 2005	Dates & volunteers organised for Speed Indicator Device for use at various sites in the village.
March 2005	Speed assessment with S.I.D. taken at five locations in the village over 4 days by 5 councillors and 4 concerned village residents totalling over 13 man-hours given freely and readily. Findings forwarded to Bedfordshire Police Casualty reduction for their information and action. As a result of our findings police speed units attended the village and several prosecutions ensued.
May 2005	30mph signs now installed.
July 2005	Increased activity of HGV training vehicles noted, address sought for writing to training centre to stop/reduce use of village.
Aug 2005	Police advised of youths lying in centre of road at dusk playing `chicken`.
Sept 2005	Clerk writes to HGV centre requesting them to stop/reduce use of village.

Nov 2005 HGV centre advises they are not able to remove the village from their routes but instructed examiners to avoid Eaton Bray whenever possible.

Dec 2005 'Public meets Parish Council' meeting in Coffee Tavern, attended by 12 people. Concerns expressed were Speeding, Youth Nuisance and Hedges/Trees overhanging pathways

Jan & Feb PC Johnson completes random speed checks, two cautions given.

PC Smith's team requested to attend village for further speed checks. Barry Fields at Beds CC invited to attend village and advise councillors on further traffic calming measures.

Cameras are in place in the village but speed checks are not normally carried out now by traffic police unless specific complaints are made, currently we are waiting for complaints made by the Parish Council to be dealt with. There are only three police officers in the county who carry out these operations. Village folk can help by making traffic/speeding complaints direct to the police.



Dunstable & District Orbit Club

Dunstable & District Orbit Club held a 'Fun' quiz night at Eaton Bray Village Hall on March 11th. 20 teams entered and raised £1,100 for the local branch of Headway, a charity that helps people who have had a brain injury. Everyone had a good time.

The club had to change venues as the Bar Chameleon now has a pool room, so we are meeting at the Methodist Church in Dunstable, in one of their rooms, temporarily until further notice. Our meetings are on the 1st & 3rd Tuesday of every month at 8pm. New faces are always welcome. For more information please contact Jill on 01525 222441 or Steve on 01582 755147.

Jill Richards

Village Theatre Company

FRONT ROW

Present

by kind permission of Josef Weinberger Plays

WANTED - ONE BODY!

By Charles Dyer

A who-dunnit thriller with the accent on laughter!! Not one, but two foul murders will take place on Thursday 8th, Friday 9th and Saturday 10th June at Eaton Bray Village Hall

Disappearing bodies, sliding panels and howls in the night - prepare to book your seats for a 1920's tale of murder and mayhem.

BOX OFFICE OPENS MAY 2006
further details in next edition of

FOCUS

Dagnall School's Adults Quiz Night

Saturday 22nd April

7.30pm at Dagnall Village Hall
 £6 per person which includes Jacket Potato Supper - 8 people per team - B.Y.O. Drinks

If you would like tickets please see Sue Tate (AM drop off) or Lindsey Hewitt (PM pick up) at Dagnall School or you can contact Sam c/o Buds of May Florist, 2 High Street, Edlesborough Tel. 01525 221920

Dagnall School's Forthcoming Events

Saturday 10th June - Sponsored Treasure Hunt around Dagnall Village
 Thursday 15th June 8pm - 'Ladies Indulgence Evening'

M.J. POULTON

LANDSCAPE GARDENERS (EST.30 YEARS)



ROCKERIES • WATER GARDENS
PATIOS • SHRUBS • LAWNS
FENCING • PRUNING & SPRAYING
WE SUPPLY TOPSOIL • CRAZY
PAVING • ROCKERY STONE ETC.

Business Hours:

Mon - Frid 8.30am - 7.30pm

Saturday 8.30am - 1.00pm

EATON BRAY (01525) 220404

Southend Farm, Southend Lane
Northall, Dunstable, Beds LU6 2EX

Moore's

DUNSTABLE'S DEPARTMENT STORE
21-23 HIGH STREET SOUTH,
DUNSTABLE, BEDFORDSHIRE
TEL: 01582 662638

EMAIL: mooresd@globalnet.co.uk
www.mooresofdunstable.co.uk



**Blockpaving, Patio Specialists and
Groundwork undertaken**

Telephone 01582 704495

Mobile 0958 717248

Free Quotations

TV VIDEO AUDIO REPAIRS

**ALL WORK GUARANTEED
FREE ESTIMATES
PROMPT LOCAL SERVICE**

**BOB SMITH
EATON BRAY 221722
ANYTIME**

SPOTLESS

Domestic Cleaning Service

* Weekly *

* Fortnightly *

* One-offs *

- Fully Insured
- Family Run Business
- Free In Home Quote
- References Available
- Window Cleaning
- Carpet Cleaning

Gary & Lorraine Ross

**Tel: 01296 580203
or 07796 406717**



Your Village

Estate Agents

The Complete Professional Property Service

Independently owned and established for over 30 years, fully staffed by experienced mature and professional people giving an expert and friendly service.

All village properties are on display and offered from our Dunstable and Eaton Bray/Edlesborough offices with advertising in Beds/Bucks/Herts and North London and via our excellent Website & Rightmove.

Move with the name you can trust.

65 Moor End, Eaton Bray

Tel: 01525 221313

www.densons.co.uk



GATES

Plumbing & Heating

**Specialising in all types of
Plumbing, Gas & Oil Heating**

Contact: Stephen Gates

Tel: 01296 670445 Mobile: 07811 103614

Email: plumbing@gates100a.fsnet.co.uk



UNICORN WINDOWS LTD

*Where Quality & Service
Are Not a Myth*

- Top Quality PVCu Windows, Doors & Conservatories
- Internally Glazed For High Security
- High Security Locks On All Windows & Doors
- Quality Service Guaranteed
- Full 10 Year Insurance Backed Guarantee
- Specialist Boxed Sash Replacement Windows



**FOR A TOTALLY OBLIGATION FREE
QUOTATION CALL US FREE ON:**

0800 092 5212

www.unicornwindows.co.uk

email: sales@unicornwindows.co.uk

FENSA

Registered Company
10186

Head Office & Factory
*Units 3 & 4, Young Industrial Estate,
Stanbridge Road, Leighton Buzzard LU7 4QB*

E&G GARDEN DESIGN

**Garden Design, Amenity
& Horticultural Consultant**

Chartered Surveyors



01525 220780

HALL FOR HIRE

- Bar & Kitchen
- Discount for Villagers
- Membership Available
 - Club Bar Prices
- Family Events Every Month

EATON BRAY

SPORTS & SOCIAL CLUB

For Details phone 07709 725803

Maths and English After-School Programmes

Kumon can help your child with their Maths and English, boost their **confidence** and help them **shine**.

By working at a pace tailored to your child's individual needs, Kumon complements the school curriculum and develops invaluable study habits.

Whatever your child's age or ability, Kumon can help them realise their potential.

Call your local Instructor today:

Christina Wade,
Dunstable Study Centre

01525 222505

kumon.co.uk

KUMON

REPAIRS

TO

**WASHING MACHINES,
DISHWASHERS, MICROWAVES,
TUMBLER DRYERS, ELECTRIC COOKERS**

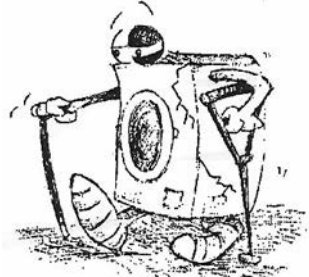

CALL

ANDERSON D.R.S.

01582 665764

**12 MONTHS GUARANTEE
SALES**

Daytime Domestic Services

**“Cleaning services tailored
to your individual needs”**

Weekly/fortnightly/monthly/one-offs

All equipment provided

Fully insured staff

Ironing service available

Family run business

Free in-home quote

For a friendly, professional service
ring Amanda Hillman on:

01582 471467 or 07816 075838

96 Lowther Road, Dunstable, Beds LU6 3LH

Dunstable

47 Edward Street,
Dunstable,
Bedfordshire LU6 1HE

WORKTOP SPECIALISTS



TOILET CUBICLES

CUT AND EDGE SERVICE
POST-FORMED WORKTOPS



Email: sales@dunstablelaminates.co.uk
www.dunstablelaminates.co.uk
www.toiletcubicles.co.uk

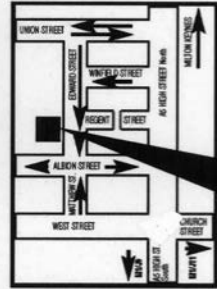

WE ARE HERE

Send your specifications, drawings or sketch by fax or email.

Fax: 01582 608227

Tel: 01582 668973

Computer Support & Services

- ☑ After-sales services and support
- ☑ Windows troubleshooting
- ☑ Upgrades and repairs
- ☑ Computer hardware & software sales
- ☑ Internet & email assistance
- ☑ Network installations
- ☑ Web site design
- ☑ Basic & individual tuition
- ☑ Home visits

Computamation Services Ltd

☎ Daytime: 01525 378939

☎ Evening: 01525 261381

email: john@computamation.co.uk

WHAT HAPPENS WHEN YOU DIE?

YOU need an up to date and efficiently structured WILL to ensure:

A WILL COULD SAVE OVER
£100,000
IN TAX

- Those you want to benefit from your estate do so.
- Mr Taxman gets as little as possible.
- Children are well placed with Guardians.
- Potential for Long Term Care costs are minimised.

For professional and confidential guidance

in the comfort of your home and a Will prepared by a solicitor that is bespoke to your specific requirements: **Call Tony Duke BA (Hons) FCII.**

01525 220644

Estate Planning Consultant. The Will & Probate Practice.

cardio



strength



stretch



fresh moves/new music/pure motivation

jazzercise

Mon 7.45pm - Northfields Technology College, Houghton Road, Dunstable

Wed 8.00pm - Queensbury School, Langdale Rd, Dunstable

Thurs 9.45am - St Giles Church Hall, Totternhoe (crèche - please pre-book)

Sat 9.30am Eaton Bray Village Hall Church Lane

FREE CLASS WITH THIS AD FOR NEW CUSTOMERS

Just come along or tel: Angela
01525 715208 for more info

Buy Direct From Our
Own Farm

Master Card

VISA

From Ivinghoe Turf

- Commercial & Domestic
- Small Orders Welcome
- Bark, Grass Seed & Fertiliser
- Laying Service
- Discount on Larger Orders
- Screened & Blended Topsoil
- All Year Availability
- Forklift Delivery Available



ROLAWN[®]
Approved Rolawn
Stockist

Family firm farming since 1949

ALL AREAS

Freephone :

0800 043 5061

www.ivinghoeturf.com

The Bungalow, Vicarage Farm, Ivinghoe, Leighton Buzzard

AARON FENCING

ALL TYPES OF DOMESTIC & COMMERCIAL
FENCING & DECKING WORK UNDERTAKEN

- FREE ESTIMATES
- FULLY QUALIFIED & INSURED
- PERSONAL SERVICE AT COMPETITIVE PRICES

TEL: 01582 665779

MOBILE: 07798 927272

7 STATION ROAD, DUNSTABLE, LU5 4HS

Curtains 4 u

Jan Robinson

Phone/Fax: 01442 843454

Mobile: 0777 9029140



**Curtains with a
certain Flair**

Very competitive rates for
all your soft furnishing needs.

Hand finished curtains a speciality

Alterations and own fabric work undertaken

Garden Care

of Slapton

Traditional Garden Maintenance
and Landscape Services

Free Estimates & Advice

Telephone Eaton Bray 221454

Mobile 078302 86837

BURDETT BUILDERS

General Builders

Plumbing • Heating

& Electrical Engineers

Specialists in Hardwood Joinery

01525 222793

All Saints, Dagnall - Services and Meetings in April 2006

Sun 2nd April	9.00 am	Eucharist
	6.00 pm	Evening Service with Holy Communion
Sun 9th April	10.30 am	Morning Service
	6.00 pm	Sung Eucharist
Fri 14th April	6.00 pm	Special Service for Good Friday
Easter Day		
Sun 16th April	9.00 am	Eucharist
	10.30 pm	Family Celebration Service
Sun 23rd April	10.30 am	Family Service
	6.00 pm	Evening Prayer
Sun 30th April	4.00 pm	Special Songs of Praise Service



Sunday School meets each Sunday at 10.30 am.



Eaton Bray Lower School

COUNCIL COUNSELS COUNCIL!

Eaton Bray Parish Council met with Eaton Bray School Council on Thursday, 23rd February at the School.

The arrival at School of the Parish Council generated so much excitement! The School Council consists of elected members representing each class from Early Years to Year 4. Three members of the Parish Council were present as well as the clerk.

An agenda composed by the children was followed. After introductions and a description of roles, we moved to questions from both councils. The children (with a little help from parents I suspect) raised the issues of the position of the bottle bank, the equipment in the park, and litter bins in the village. The Parish Council answered all the questions in detail for the children. The bottle banks were placed in their current position because of its central location in the village. They have considered other sites but there have been objections each time. The equipment in the park is being inspected by park equipment specialists. There are litter bins in the village but often these are not used. The children are going to design some posters encouraging people to use the bins that are provided.

It was decided that the councils would meet twice yearly: once in the autumn term when the School Council would have new members, and once in the spring term to see how they have developed.

I would like to thank the Parish Council for their time, patience, and understanding in developing this new idea.

Mrs S Hounslow

Eaton Bray Methodist Church

We are holding a **COFFEE MORNING** in aid of Smile International on Saturday April 8th from 10am. There will be various stalls including Cake and Bric a Brac etc. and light lunches will be served between 12.00 noon and 1.30 pm. Please join us and help raise much needed funds for this special charity.

Easter Services

Good Friday April 14th at 10.30am. We are holding a United Service in our Chapel with our Salvation Army friends and this will be led by Mrs Jean Dimmock.

Easter Sunday April 16th at 10.30am. This will be a Sacrament Service and will be led by our

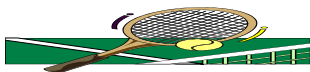

Eaton Bray Lawn Tennis Club

Our new committee has been running around like Paula Radcliffe since they were rashly elected to power just a few weeks back, and the next planned events include a Quiz night at our clubhouse on 25th March and an 'Indoor Games night' at the Village Hall on 5th May. Plus there's our annual 'Play Tennis Day' on 10th June at the courts which is open to all, but watch this space as apparently there's some sort of football match which clashes with it so we may be forced to re-arrange; how anyone would rather watch England play Paraguay in the World Cup over playing some tennis and eating my barbequed sausages is beyond me, but each to their own I suppose. As an Oxford United supporter I'd go for the tennis any day. In fact I'd rather wallpaper the Great Hall of Versailles with 28p stamps than go through another 90 minutes of Oxford vs Rushden & Diamonds which I was subjected to last month. Why couldn't I have been brought up in Manchester or Liverpool? Or even Accrington Stanley...?

It's been a 'low news week' locally with the recent icy weather putting a hold on several key winter league matches, so to entertain and delight our faithful Focus readers I have un-earthed some more famous quotations from an assortment of tennis commentators over the last few years. I hope you enjoy....

- * 'Chris Lloyd came out of the dressing room like a pistol' - Virginia Wade
- * 'Strangely enough, Kathy Jordan is getting to the net first, which she always does' - Fred Perry
- * 'Ann's got to take her nerve by the horns' - Virginia Wade
- * 'Lloyd did what he achieved with that shot' - Jack Bannister
- * 'Diane - keeping her head beautifully on her shoulders' - Ann Jones
- * 'And here's Zivojinovic, six foot six inches tall and fourteen pounds ten ounces' - Dan Maskell
- * 'McEnroe has got to sit down and work out where he stands' - Fred Perry
- * 'Martina, she's got several layers of steel out there like a cat with nine lives' - Virginia Wade
- * 'Chip Hooper is such a big man that it is sometimes difficult to see where he is on the court' - Mark Cox
- * 'Those two volleys, really could be the story of this match summed up at the end of it' - Barry Davies
- * 'He's got his hands on his knees and holds his head in despair' - Peter Jones
- * '...and when Chrissie is playing well I always feel that she is playing well' - Anne Jones
- * 'It's quite clear that Virginia Wade is thriving on the pressure now that the pressure on her to do well is off' - Harry Carpenter
- * 'When Martina is tense it helps her relax' - Dan Maskell
- * 'Lendl has remained throughout as calm as the proverbial iceberg' - Dan Maskell
- * 'Billie Jean King, with the look on her face that says she can't believe it... because she never believes it, and yet, somehow, I think she does' - Maz Robertson
- * 'You can almost hear the silence as they battle it out' - Dan Maskell
- * 'This is the third week the fish seem to be getting away from British tennis players' - Gerald Williams
- * 'Strawberries, cream and champers flowed like hot cakes' - Radio 2

I hope it was worth it! For any further information about the club, including when we get together for our social tennis sessions up at the School Lane courts, or our various activities, please call either Chairman Ross Bagni on 01525 221411, Coach Nick Boys on 07810 832774, or if they're all out and Oxford aren't playing, me, Andy

IS YOUR COMPUTER GIVING YOU A HEADACHE?

For all your home or business
computer problems

**Contact Dave at A-rama (UK) Ltd at
The Book Castle, 12 Church Street,
Dunstable, Bedfordshire LU5 4RU**

**Tel: 01582 605670 (9.00-17:30 Mon-Sat) or
Mobile: 07850 777944 (9:00-21:00 Mon-Sat)**

GARDEN EATON BRAY SCENE

THE RYE
EATON BRAY
BEDS LU6 2BQ

TEL 01525 220104
FAX 01525 222077

GARDEN SCENE FOR:

TOP QUALITY GARDEN PLANTS,
TERRACOTTA AND GLAZED POTS,
COMPOSTS AND FERTILIZERS,
GARDEN ORNAMENTS AND
SO MUCH MUCH MORE!"

** ALL TOP QUALITY
AT LOWEST PRICES **

OPEN 7 DAYS
MON- FRI 9 - 5.00
SUN 10 - 4.30

JOIN OUR FREE
GARDENERS REWARD CLUB
FOR EVEN BETTER VALUE

James B Chadburn

Fine Antique clocks & Barometers
Specialist in repairs & restorations

Movements / Casework / Silvering.
Clock & Barometer parts sold.
Valuations & Clock finding service
Quality clocks & Barometers
Bought & sold.



Telephone 01525 221165 Mobile 07790 000629
E-mail: jbchadburn@lineone.net

Totternhoe Mums and Tots
St Giles Church Hall
Tuesdays in term-time, 10-12

Friendly parent and toddler group,
catering for all pre-school ages -
from babies right up to 4 years.



Come for a chat, a coffee and watch the
children play in our safe environment.

- ✓ Lots of toys
- ✓ Activity table
- ✓ Sing-a-long to nursery rhymes
- ✓ Story time
- ✓ Ride-ons
- ✓ Fruit for the children, tea/coffee
for the grown-ups



£2 for the first child, £1 for each extra child.
First visit free - so come and try us soon!!

EDLESBOROUGH TENNIS CLUB

QUIZ NIGHT

EDLESBOROUGH VILLAGE HALL

SATURDAY 8th APRIL

7:30 for 8:00 START

£7:50

and a Fish and Chip Supper

BRING YOUR OWN
DRINK AND GLASSES

COME ON YOUR OWN OR ORGANISE
A TABLE FOR UP TO 8 PEOPLE

TICKETS please contact
IONA McLEAN-HALL tel :- 220562

All Saints' Church, Dagnall

COFFEE MORNING

Saturday 29 April
10.30 am – 12.30 pm

Proceeds divided between the
church extension project, and
Kagando Hospital (SW Uganda)
= the Church project for 2006

Ironing Day

Saturday 6 May 10.00 - 4.00

All Saints' Church, Dagnall

To raise funds for the church extension
at All Saints' Church, Dagnall

PEGASUS FURNISHINGS LTD



SPECIALISTS IN

**CARPETS, VINYL,
WOOD/LAMINATE FLOORING,
MADE TO MEASURE CURTAINS
AND BLINDS**

**To arrange our free professional
estimating service & view a wide
range of samples in the comfort
of your own home call**

**FREE PHONE
0800 0850593**



ARC Contract Services Ltd

- Wallpapering and painting
- Laminate Flooring • Covings
- Tiling • Bathroom installations



Quality work at affordable prices
Insurance work undertaken
All work guaranteed for 5 years
Public liability insurance cover

**FOR FREE PROFESSIONAL QUOTATION
CONTACT ADRIAN ON: 01582 539179 or
07789 730580**

HDPS

Drain and pipe clearing

All blockages cleared
Mortgage and CCTV surveys
High pressure jetting
Drain and pipe tracing and repairs
Emergency and planned work
Free advice and estimates

01525 874170 07792 785740

TMS Chauffeur Services

Luton	£13.00	Gatwick	£65.00
Heathrow T 1,2,3	£40.00	Stansted	£55.00
Heathrow T 4	£45.00	London City	£55.00

**London, Theatres, Stations, Ports. Distance no object.
Child Seats available.**

For a professional reliable service call:

01582 667710

Please quote Focus when making an enquiry

How clean are your carpets?

Specialist Local Carpet & Upholstery Cleaners

- Professionally trained staff
- Environmentally friendly
- 100% safe for children and pets
- Rapid drying technology
- Allergy, flea and mite control
- Stain guarding
- Fully insured and guaranteed



Call **01582 760055** (select option 4)
or call **Dorothy** on **07866 527736**

100%
Satisfaction
Guarantee!

churchill
carpet cleaning services

'one less thing to worry about'

WILL KIMBERLEY GARDEN SERVICES

TEL/FAX (01442) 255784

- Grass Cutting regular or one off / lawn treatments
- Hedge cutting / Shrub trimming
- Overgrown gardens cleared
- Autumn / Winter tidy ups
- Fences erected and repaired
- Fruit tree pruning / tree lopping
- Leaf clearing / gutters cleared
- Patio / deck cleaning

**IN FACT ANY JOB IN
THE GARDEN**

Susan Todhunter FCCA

offers a friendly and personalised comprehensive service covering:

Accountancy - Audit - Taxation

- Self Assessment -

for

- Individuals -

- Partnerships -

- Limited Companies -

Advice from a qualified professional at an affordable fee

For a free initial consultation at your home or workplace, phone:

01234 300 500 or 01908 508181

Rawlinson Pryde & Partners
Certified Accountants

DELLS

UPVC WINDOWS
CONSERVATORIES

FACIAS and SOFFITS

RING ANDY - 01442 826359

MOBILE - 0795 738 6239

FREE ADVICE • QUOTATIONS

PINSTRIPES
SIGNS AND GRAPHICS

www.pinster.co.uk

PENNI - 07973 167779



Edlesborough Under 5's

Monday - Friday 9.15 am - 12.00 noon

"Edlesborough Under 5's provides good quality nursery education"

"Children come into the group happily, eager to take part in the activities"

"Children's creative skills are promoted very well through a stimulating range of opportunities"

These are just a few of the comments made in our forth OFSTED Report (Sept 2004). The report reflects the high quality of learning on offer to all children at Edlesborough Under 5's and highlighted the quality of teaching by the staff. We are currently operating a waiting list for 2½ to 4½ year olds. If you would like to pop in for a look around, please phone Kerry on 07854 939226 between 9am - 12 noon, to arrange an appointment. A warm welcome awaits you.

For registration details, or to place your child on the waiting list, please phone Sue Connor: Tel - 222739.

"We are an Equal Opportunities Employer"

Christmas Puzzle 2005

My thanks to everyone in the villages who took part in, or donated to, my annual Christmas Puzzle. The 2005 Puzzle raised £3000 distributed equally between Emmaus – St Albans, Noah Enterprise and Iain Rennie Hospice at Home. Among the 41 perfect solutions, scoring 120 marks, the only one from our villages was from Liz Constable.

A draw to identify prize winners was held on 5 February in St Mary's Church, Eaton Bray. Four winners were selected at random – each receives a cheque for £20. They were: Jerry Cullum from Alton, Hants, Roger Robinson from Harold Wood, Essex, Tonia Sharp from Birmingham and Margaret & Alison Webber from Studham.

The other prize winner selected at random from all entries received was Marion Rance from Lincolnshire, who scored 107½. She, too, receives a cheque for £20.

This year's donations bring the total money raised by the Puzzle to over £21,000. Thanks to everyone who has supported the activity over the years. Next year's puzzle is already set and ready for distribution. I expect to put it in the post on 8 December from which day it will be possible to download the puzzle from the website www.christmaspuzzle.co.uk

Gordon Gray



Used Stamps for Cancer Research U.K.

A big THANK you to all of you who are sending me your used stamps which can be used to raise money for Cancer Research U.K.

Most of these are coming to me perfectly trimmed but I am still receiving a few with a lot of paper attached, unfortunately I do not have the time to trim these myself. Ideally there should be no more than 2mm of paper around the stamp - we do not need to cut around the postmark. I hope that you will all still continue to send these stamps to me so that more money can be raised for this charity which I know is close to the heart of so many of you. - Sue Cawdell

MISTY DOUBLE GLAZING ?

DID YOU KNOW WE CAN REPLACE JUST THE GLASS PANEL

NOT THE WHOLE WINDOW FRAME

MAKING THE REPAIR MUCH, MUCH CHEAPER!

WE CAN EVEN TRANSFORM THE LOOK OF YOUR HOUSE BY CHANGING
THE PLAIN GLASS PANELS TO LEADED LIGHT OR WHITE GEORGIAN PANELS
WITHOUT REPLACING THE WINDOW FRAMES.

WE ALSO REPLACE BROKEN GLASS • HANDLES • HINGES & LOCKS.

FOR A FREE NO OBLIGATION QUOTATION CALL:

QUALITY GLAZING SERVICES

01525 876808 (OFFICE)

07850 734517 (MOBILE)



Thinking about a new
lawn, patio or complete
garden makeover?

For a free, no obligation
quote phone:



Tel: 01296 660628

Mob: 07976 227785

Garden Design

Lawns • Patios • Driveways

Carpet & Upholstery Cleaning

Professional & Local

All work guaranteed - not happy
don't pay

Powerful equipment means
drier much quicker than other
methods

100% Guaranteed no chemicals
left in carpet when dry therefore
will not easily resoil & perfectly
safe for children & pets

Recommendations account for
90% of my work

Absolutely no hard sell

Telephone Colin for a Free Quote

DEEP-CLEAN

01525 851 811

www.deep-cleaners.co.uk

Chance to clear the Attic

**Wanted Quality
China, Pictures and Prints**

Can you search your attics for any unwanted china or art / pictures / frames please.

There will be a stall at the carnival this year offering these items only, but don't tell Antiques Roadshow or they will all want to participate.

I will collect or please bring to 34 Wallace Drive

Thanks Sally Siddons

01525 221733



**OPEN
GARDENS
EVENT**

11 June 2006

It's not too late to offer your garden to the public on 11 June.

If you would like to help please ring Gordon Gray on 220136

EXCHANGE & MART

FOR SALE

Dynastar 200 Ski's & Ski bag - £120

Boot size 8½ & bag - £30

All used once

Pine Single Bed & Orthopaedic

Mattress - 6 months old - £50

Glass Top Coffee Table

with fancy metal base - **£60**

Pine Wall Cabinet

with leaded windows - **£30**

20" Mitsubishi TV & remote - £15

Kids Ride On battery charged Jeep

Rides 2 - forward & reverse gears

£100 ono

Call: 01525 221773

FOR SALE

Halfords black roof bars for car with gutter **£5 ono**

Victorian pine chest of drawers

Lovely piece of furniture.

Bought for £285 10 years ago from an Antique dealer

Have now changed furniture

£145 ono, for quick sale

Can email picture.

TEL 01525 220855

Menorca – Cala'n Porter

Light, airy, comfortably furnished apartment; balconies front and rear; great location centre village; sleeps 4; one double bedroom, one twin-bedded room; large communal pool in private grounds.

Tel: 01525 852368/07914 011241 for brochure/details

Private Tuition

**Reading/writing/spelling
a problem?**

*Does your son or daughter struggle in
literacy lessons?*

*Is he or she having difficulty with
sequential material e.g. times tables,
concentration, following instructions
or study skills?*

*Qualified teacher with the OCR
Diploma in Specific Learning
Difficulties offers support.*

A range of options

Teaching & assessments

*For further information contact Diane
on 01525 222847*

CARAVAN STORAGE

Hard-Standing

Secure

Tel: 01296 661939

Sheplegh Court

Nr Dartmouth, South Devon

Lovely two bedroomed apartment in country house set in 30 acres of gardens, woods and parkland. Facilities available include:

- Heated outdoor swimming pool with sun terrace and barbecue area (summer only)
- Conservatory overlooking the gardens and parklands
- All weather tennis court.
- Snooker room with full size table
- Small indoor pool, jacuzzi and sauna

Secluded position on outskirts of award winning village yet within 3 miles of beaches and Dartmouth Golf and Country Club. Available for weekly letting or for three plus days out of season.

**For further details please telephone 01525
220957 evenings and weekends**

Marbella - Holiday Let

Five star **Designer Furnished** luxurious apartments located literally on the beach in San Pedro, just 2 km from Puerto Banus.

Designer Furnishings

Luxury Kitchens with Granite Worktops

Marbled Bathrooms with Jacuzzi Bath

Award Winning Landscaped Gardens

Swimming Pool and Waterfalls

Video Entry System

Underground Parking with Lift

Large Terraces and Garden Area

Choice of 2 bed ground floor and

NEW for 2005

A brand new 3 bed first floor apartment

To view internal photographs and for more information please see

<http://bahiabeach.mysite.freemove.com>

or feel free to contact us on

01525 222753

Michelle and Kevin Reddington

Isla Plana Mazarron Spain

Isla Plana is a small village 2Km along the coast from Puerto de Mazarron.

The village has several bars and restaurants, a small supermarket, bakers, butchers & pharmacy.

Mazarron is a fascinating old town backed by rugged landscape of mountains. The town has a good selection of shops, restaurants & Sunday market.

Newly built luxury Beach front apartment with stunning views across the bay from large private gated terrace, 2 bed, 2 bathroom, all mod cons, air con & heating. Large communal pool, separate children's pool & play area. Tennis court, video entry, underground parking with lift. Rent £150 - £475 per week. Long lets & weekend price available. 75 minutes drive from Alicante.

Contact Mandy on 01525 874803

Email: amandjbrookes@aol.com

Act, sing and dance at Stagecoach



AN HOUR TO ACT



AN HOUR TO DANCE



AN HOUR TO SING

STAGECOACH TEACHES children to act, sing and dance. We help them to stand well and move freely, express themselves more clearly, gain confidence and self-esteem—skills they learn for life. Schools open for three

hours at weekends during normal term time.

There is no audition—students need only to be enthusiastic and aged between 4 and 16.

For a Prospectus and more details please contact Wendy

Ashman at Stagecoach
Leighton Buzzard on
01525 222715



STAGECOACH
THEATRE ARTS SCHOOLS

www.stagecoach.co.uk



bumps 'n scuffs



VEHICLE PAINT & TRIM REPAIR

A mobile service at your workplace or home!

- Bumper scuffs and cracks
- Stone chips and scratches
- Windscreen repairs
- Interior trim repairs
- Seat damage/cigarette burns
- Dash repairs/telephone holes

For your free estimate call :

Mike Martin

01525 222623 or 07768 361802

5 School Lane Eaton Bray

REVIVE

HOLISTIC THERAPY

Holistic therapies are concerned with treatment through massage, manipulation and relaxation. They are not only treatments for one physical ailment or one part of the body, but also treat the person as a whole.

Ideal for today's stressful lifestyles.

Treatments include:

Aromatherapy Massage

Indian Head Massage

Reflexology

Reiki

Crystal Therapy

Also... Manicure / Pedicure

New: Reiki courses are now available. Why not learn how to become a Reiki Master so that you can help yourself as well as others.

Vouchers available, so why not treat a loved one or friend as well as yourself.

For more information or to book an appointment call Kate Meredith IIIHT, RGN, on 01525221380



Eaton Bray Village Hall Cinema

presents

Chocolat



showing Monday 10th April

at 2 pm

Tickets £3.50

on sale through the Box office on 01525 220227

(Mary French)

A PG-13 cert film of drama, comedy & romance

Duration of film: 121 mins.

Eaton Bray Lions AFC



We would like to clear up and apologise for an error in last month's Club article when we said that our Under 10 team had won the Chiltern League Cup last year "providing the Club with its first ever silverware".

Our article was unintentionally, poorly worded and should in fact have stated "our first ever Cup win". Grant Maxwell contacted us to correct this - during the 2002/2003 season the Under 8's team, which he managed, finished Champions of the Watford Friendly League and were, of course, awarded a trophy for their achievement. Our sincere apologies to Grant for the omission, and we would like to restate both our thanks and full recognition to him for being the first Club manager to win silverware for E B Lions.

It would be wonderful if we could have a photo of the trophy, so that we can buy a replica trophy for winning this league and give it pride of place in the trophy cabinet at Edlesborough School. Youngsters joining the club will surely be inspired to see the evidence of the winning achievements of their predecessors. If anyone has a photo which we could copy from, could they kindly send it to us?

Focus readers may like to know that match reports are now appearing in the Leighton Buzzard Observer. You can also check up on our progress via our website www.eblions.co.uk.

Tim Sanders (Manager Under 10 Boys) and Liz Coates (Press Officer) 01442 842550
Lizcoates@btinternet.com

Eaton Bray with Edlesborough Parish News

Vicar: Canon Malcolm Grant - The Vicarage, 11 High Street, Eaton Bray - Tel: 01525 220261

Hon. Assistant Priest: The Revd John Heffer, 35 Pebblemoor, Edlesborough - Tel: 01525 220618

“The sky’s the limit” – at least, it is if the story of Jesus being raised from the dead is true. That is something we all have to decide for ourselves. The evidence is there – the stories in the Gospels, the history of Christianity, the personal experience of men and women all over the world that Jesus is alive and active – but we have to make up our own minds about it.

Once we say “yes” to the Easter story, everything is different. Life is not just this mortal, physical existence for a few short years, but leads on to something greater, something we can hardly even begin to imagine. Death does not lead to an empty void but to life with God. And in that context everything we do here and now has to be set against the backcloth of God’s eternity. Deeds – and even thoughts – have consequences, and we have to accept responsibility for what we do.

That could be an utterly depressing thought. We know our own frailty and fallibility. But, Jesus raised from the dead is Jesus vindicated, and what He showed us of God is the definitive truth about God’s nature. So we have to put the love and compassion of God alongside His holiness, and we know, through the cross that God is prepared to go to infinite lengths to forgive our failings and restore us to friendship with Him. The living Jesus shows us God as Father and Friend as well as Lord and Judge, and opens up for us the possibility of a personal relationship with Him.

More than that, Jesus shows us that evil and death are conquered powers, and that brings a glorious ray of hope into the darkness and tragedy of human life. Because of Easter, the world is a different place. How we need to be assured of this! To look for sunshine beyond the clouds is not just wishful thinking: because of the resurrection of Jesus it is a definite promise. And the challenge to Christians is to live out that hope now, in order to help make it a reality here and now. Beyond all the troubles of life is the triumph of God, which Jesus’s resurrection foreshadows and inaugurates.

That’s why we can say, “the sky’s the limit”. In the old-fashioned world-view, the sky (heaven) is the limit and the goal of human life. In terms of human aspirations there is nothing good and loving that we cannot dream of, and the God who raised Jesus from death can make our dreams come true. What a wonderful message of hope this is for our troubled world. I hope and pray that you will glimpse something of this transforming miracle this Easter, and recognize for yourself the power and activity of the living Jesus in your own life and in the world around us.

“Christ is risen – He is risen indeed. Alleluia”. That Easter greeting of the Eastern Orthodox Churches is my Easter greeting to all readers of *Focus*, and I invite you to come and share the joy in the worship of our Church congregations this Easter.

MALCOLM

From the Parish Registers

Baptisms – *“Brought to new birth in the family of the Church”*

February 26 Leah Lilley

Funerals – *“Grant them, O Lord, eternal rest”*

March 2 John Alexander Lyon of Leighton Road, Edlesborough

March 8 Mollie Barber of Moor End, Eaton Bray



ANNUAL PAROCHIAL CHURCH MEETING

TUESDAY, 25 APRIL at 8.00pm
EATON BRAY VILLAGE HALL
Open to all whose names are on the
Church Electoral Roll

ANNUAL MEETING OF PARISHIONERS

FOR THE ELECTION OF
CHURCHWARDENS
TUESDAY, 25 APRIL at 7.45pm
EATON BRAY VILLAGE HALL

Services at St Mary's Church

SUNDAYS :	8.00am – The Eucharist 10.00am – PARISH SUNG EUCHARIST (with Sunday School) on Second Sunday of each month: 10.00am – WORSHIP FOR EVERYONE – a less formal service with Holy Communion
WEEK-DAYS :	Tuesday: 7.30am - Eucharist 2.00pm (2nd Tuesday) - Toddlers' Church Wednesday: 9.30am - Eucharist 8.15pm (2nd Wednesday) - Healing Service Thursday: 7.30pm - Eucharist (on 2 nd Thursday at All Saints', Dagnall)

St. Mary's Parochial Church Council

At the February meeting of the Parochial Church Council it was reported that the inaugural event to raise funds for the church roof, a coffee morning, was a great success raising a considerable sum. Details of the upcoming lent courses were outlined and it was suggested that all members of the PCC may like to attend at least some of the sessions. There will also be a Passover meal in Church on the Wednesday of Holy Week.

A Chairman has been found to start the ball rolling on the 'Friends of Edlesborough Church' project. Their first task is to get together a group of like minded people to take the plan forward.

All PCC members were reminded that they have to submit their nominations if they wish to continue as a member of the PCC.

Plans are in hand to replace the existing pulpit in church which is in a rather poor state. Designs for a new pulpit are to be drawn up and submitted for approval.

The Church architect has provided the specifications for the roof repairs and these have been passed to the builder to submit a quotation for the work.

There was a discussion about raising the awareness of legacies and the contribution they make to the Church finances.

The PCC met on 9th March. The path from the Church to the toilet in the Village Hall is now safe to use. The arrangement is for the toilet near the Green Room, accessed from the side door, to be available to the Church when services, such as weddings and funerals are being held. A grant to replace the cooker in the Village Hall has been obtained and as soon as it is installed a Sunday Luncheon Club will be instigated.

Work on Edlesborough Church will be completed in time for the Easter Day evening service to be held there.

Various events have been planned to raise funds for the Parish Project, Kagando, starting with a Beetle Drive at Edlesborough Memorial Hall on 21st April. The Open Gardens scheme will be held on Sunday, 11 June when local gardens will be open to the public and refreshments and stalls will be available in Eaton Bray Village Hall. Other planned events include a Hog Roast in the Vicarage garden on 9th July (to be held early enough in the day to accommodate the football) and a Barn Dance on 30th September. It is hoped to have an African evening, details of which will be announced later.

Other fund raising plans were discussed, this time for repairs to the Church roof, with maybe a "talents" scheme, whereby parishioners are given a "talent" i.e. money, to use (legally!) to make more money. (Matthew 25 v14-30 was the inspiration)

A Vision for Action Study Pack has been received from the Diocese, which is a 6 week study course to be run later in the year.

A revised Electoral Roll for St Mary's is currently being prepared and it was agreed that the enrolment forms for parishioners should be more easily available, perhaps by including them in the Welcome Pack for new residents.

'FRIDAY NIGHT IS MUSIC NIGHT'

on
Friday April 28th at 7.30pm

International theatre organist

LEN RAWLE

Celebrates in concert at his fabulous Yamaha HS8 Electronic Organ

at the

**Eaton Bray Methodist Church
Totternhoe Road, Eaton Bray**

ADMISSION BY SOUVENIR PROGRAMME ONLY

These Souvenir Programmes must be purchased in advance:-

£5 each from Helen on 01525 221137

**Profits from this evening's entertainment will be shared equally
between Northall & District Age Concern
and Eaton Bray Methodist Church**



are proud to present

Sunday Afternoon Jazz at Edlesborough Mill

Sunday 21st May 2006

to support Iain Rennie Hospice at Home

Music provided by the Dave Johnson Jazz Band

Tickets £8.50 to include a light lunch now available from
The Box Office (Eaton Bray 221733)

Bar Available but do bring your own table and chairs
Free car parking

All proceeds in aid of Iain Rennie Trust
Remember 1 in 3 of us are likely to need their help



Local 'green-fingered' Beaver Scouts get planting for others

From Erika Pratt – Beaver Scout leader, 1st Eaton Bray and Edlesborough Beaver Scouts, contact 01525 220834

1st Eaton Bray and Edlesborough Beaver Scouts recently learnt about caring for others by decorating and planting several garden pots for residents of Westlands in Leighton Buzzard.

The 6 – 8 year old Beavers have been working towards their Friendship Challenge badge and wanted to do something for other people.

With support from the Garden Centre in the Rye, Eaton Bray, the boys, working in their 'lodge' groups were able to plant primulas and hyacinths and create a unique design on each pot.

The pots have now been presented to the Leighton care home and will hopefully bring some spring colour to the resident's garden.

Photograph: 1st Eaton Bray and



Introduction to Wills & Intestacy

INTESTACY – The Rules of Intestacy will apply to the distribution of your Estate’s assets if you die without leaving a valid Will. The Court of Protection appoints any guardians. The Court of Probate decides who will administer your estate.

The Rules of Intestacy are inequitable in their application. For example, the surviving widow(er) with no children is entitled to a larger lump sum than if they had had children, whilst 50% of the assets over £200,000 will be inherited by a hierarchy of beneficiaries starting with the Deceased’s parents, if alive, and finishing with the Crown.

Common law partners (and step children) have no status under the Rules of Intestacy so have no rights to inherit anything. There is no guarantee that a bereaved common law parent will retain custody of any children, e.g. the parents of the Deceased may seek to demonstrate a stronger claim on any children to the Court of Protection. If there are no children, then the whole estate is left to a hierarchy of beneficiaries starting with the Deceased’s parents, if alive, and finishing with the Crown.

Intestacy can result in extreme family hardship, whilst family disputes and long term bitterness are common. The Rules of Intestacy never match the Deceased’s own or the family’s wishes. The person(s) administering probate is often placed in an invidious position becoming the butt of everybody’s ill will. They can seem to do no right, yet are required by law to administer the estate correctly. The worst of human traits can surface. Of course, it is not always so.

The Rules of Intestacy only deal with the monetary value of a Deceased’s estate, whereas a Will typically records who is to get what, any nominated guardians and who is to administer the estate. It can also include bequests of specific items (e.g. family heirlooms) or monies to individuals, charities etc; funeral arrangements; donation of organs; in fact, anything you fancy. Your Will may not please everybody, but it is likely to avoid the trauma too often associated with intestacy.

Your Will should also be structured to minimise any inheritance tax and long term care costs. Dying without a Will (intestate) gives such monies to the Exchequer – that is not where I want my hard earned money to go!

Except for the simplest of Wills, you need professional guidance, typically a solicitor and ideally one providing an in - home service, such as my practice.

KEY POINT: Intestacy is not good for anybody. Instead, a Will is a must have.

Death can strike at any time. You need a valid Will to be in place today.

Next Month: I will address Wills and House Ownership.

Tony Duke BA (Hons), FCII

The Will & Probate Practice

1 Eaton Park, Eaton Bray

Tel. 01525 220644

'How The Other Half Loves' by Alan Ayckbourn

Thursday 6th April until Saturday 8th April

Tickets available from the Leighton Buzzard Theatre Box Office 01525 378310

This farcical comedy is about three suburban couples who are linked by the work of the husbands. The action takes place at two dinner parties given on two consecutive nights where misunderstandings, outright lies, and confused assumptions set the scene for some hilarious comedy. Not to be missed!

Leighton Buzzard Drama Group are the proud winners of the Regional Noda award for Best Drama Production 2004.

Book early to avoid disappointment.

Dunstable Church of England Schools
(Ashton Middle School & Manshead Upper School)

Parents are reminded that if they intend to apply in the autumn for children to be admitted to either of these Schools in September 2007 on the basis that they are practising members of the Church of England, the Governors require to be assured that they have attended public worship on at least one Sunday each month during the six months preceding the application. The clergy of the North Chilterns Group have agreed that they will sign applications only when they have written evidence that the Governors' attendance criteria have been satisfied. Anyone who will be making such an application should ask for an attendance card at the church, and ensure that they have it signed by the Vicar or a Churchwarden each time they attend. Without such evidence of regular attendance the Vicar will not be able to sign the application.

St. Mary The Virgin Edlesborough

The Easter Sunday Service at St. Mary The Virgin on April 16th will mark the reopening of the church after another major conservation contract. Highly skilled craftsmen have carried out major repairs to the chancel roof which had to be completely taken off and put back again. Although it is hard to see from the ground the roof is now covered by slates rather than concrete tiles. The buttresses have lost their concrete casing which has been replaced by beautiful, local stone again. Rain and high winds permitting the scaffolding will be taken down shortly.

Inevitably after such a major building project the ground is muddy so stout footwear is recommended.

The Churches Conservation Trust which is responsible for St. Mary The Virgin is working closely with the Parish Council to improve the access to the church and particularly to the churchyard.

St. Mary's will be open from May to September on the first Sunday afternoon of the month as part of a local church trail initiative. If you would like to visit at other times, the keys are kindly held by Sandra Cain at the Bell and Hays IT.

If you have any queries about the church or could help in any way please contact Chloe Cockerill, Regional Development Manager, Tel 01223 290439, e.mail ccockerill@tct.org.uk

BEETLE DRIVE

FRIDAY, APRIL 21ST

AT 7PM

**EDLESBOROUGH
MEMORIAL HALL**

**IN AID OF ST MARY'S
KAGANDO HOSPITAL
APPEAL**

ADULTS £2, CHILDREN £1

**TICKETS FROM SALLY
TAYLOR 01525 221576**



Tring & District NCT Branch

**NEARLY NEW TOYS, NURSERY
EQUIPMENT, CLOTHES**

SALE

SAT, 13th May 2006

10:30 am - 12:00 noon

Tring School, Mortimer Hill, Tring

10 am entry for NCT members only
(Please remember to bring your
membership card)

If you have nearly new items to sell,
please call: Susannah on 0870 421 4733

Sales open to members and non-
members to buy and sell.

We take 25% commission on all goods sold

Registered Charity no 801395



Mothers Union Eaton Bray with Edlesborough

March meeting

We met in the Coffee Tavern on 8th March and thirteen members attended. Mary opened the meeting with prayers and then introduced Mr. Reg Fossey to talk about his experiences as Mayor of Dunstable, his period of office running for two years from May 1995.

Grove House in High Street North was the official residence and it was the Mayor's policy for anyone to be able to visit the Mayor's Parlour each Friday. Mr. Fossey attended 390 functions during the first year; he also had to provide his own transport. He judged the floats in the Eaton Bray Carnival for two years. He did not like heights, but during a visit to the Fire Brigade he was carried down the ladder!

Childrens' fetes and charitable functions he particularly enjoyed and was always very busy at Christmas

Mrs. Fossey enjoyed being the Mayoress. She arranged a Flower Festival at Grove House and raised £7000. It was the Mayor's duty to attend many funerals and on Remembrance Sunday the Police always stopped the traffic. The Mayor's Ball was a special function which they both enjoyed both years. At the presentation of prizes at a children's dance competition held at Manshead School, a one-armed barman was in attendance. He also attended two 100th birthday celebrations and presented both ladies with their telegrams from the Queen.

Mr. Fossey's talk was very interesting, enlightening and amusing, and we all thoroughly enjoyed it.



Edlesborough Tennis Club

We have entered five senior teams and five junior teams into the South Beds Summer League and matches will start in earnest in April - so blow the cobwebs off those rackets and start practicing in readiness!

Our very successful annual quiz night held in the Edlesborough Memorial Hall will take place this year on Saturday 8th April at 7.30pm for an 8 o'clock start. Quizmaster Miles Emmett will again be hosting the evening, there will be lots of prizes and a tasty fish and chip supper - all the ingredients to make a very entertaining night! Come along either on your own or with friends and support your local tennis club. For tickets please phone Iona Mclean-Hall on 220562 or Margaret Bis on 220326.



Support Your Local Pharmacist in her Egyptian Fundraising Campaign

I have committed myself to raise a minimum of £2,750 for the British Heart Foundation (Registered Charity Number 225971) and I need your help to get me there!!

I shall be cycling 408km through Egypt in November. This extremely tough challenge will take its 40 participants through contrasts of flat to undulating routes, and from fertile green vegetation to desert - all along the lifeblood of Egypt, the River Nile.

As you may know, heart and circulatory disease is still the BIGGEST killer in the UK, touching every one of us either personally or through family and friends.

I would be enormously grateful for any pledges or sponsorship towards this truly worthwhile cause (and ongoing support for all the cycling and training I shall now have to be getting into - if I look exhausted at work from now on, you will know why!!) Please don't hesitate to pop into Edlesborough Pharmacy for more information or to make a pledge whenever you are next passing.

Many thanks and wish me luck!!

Claire Davies

**PUERTO BANUS
MARBELLA
SPAIN**



Recently built luxury 3 bedroom, 2 bathroom apartment approx 1 mile from centre of this well known Spanish marina. 45 mins easy driving from Malaga airport, served by Easyjet, Monarch etc.

Facilities include all mod cons including air-con, satellite TV, fully equipped kitchen, swimming pools, excellent clubhouse and tennis courts. Many golf courses and all weather bowling greens nearby. Climate makes this ideal for holidays throughout the year. Rates vary according to season (£300 - £750)

For a brochure and details call Peter or Celia on **01525 220173** or email hpkilfoyle@aol.com



Bellows Mill

*Attractive Accommodation
in Idyllic Surroundings*

Open all year for
Bed & Breakfast

a la carte Restaurant

Telephone: 01525 220548

Email: enquiries@bellowsmill.co.uk

Website: www.bellowsmill.co.uk

State Registered Chiropodist

Miss Johnston

providing

HOME TREATMENT

Please phone Miss Johnston after 7.30 pm
on Dunstable 602835
for an appointment.

**R.J.O'CONNELL
BUILDING SERVICES
EXTENSIONS, PATIOS,
DRIVEWAYS AND**

**ROOF REPAIRS
TEL: 01525 222966
MOB: 07855 236726**

*Painting/Decorating Curtain Rails
Kitchen Fitting Tiling Shelving/Flat Packs*

YOU need LITTLE JOBS if



Shelves scare you, flat pack frustrates you
or mowing doesn't move you,
you need someone to **Do It for You**

For your General
Home Maintenance needs

**Contact Carl Bird on 01582 703039
or Mobile 07773 230055**

*Floor Laying Gutter Cleaning Fencing
Loft Boarding Gardening etc.*



Dear Editor

I am writing this letter as a resident of the Parish not as a Parish Councillor or School Governor.

I have personal concerns about the poor standard of driving in the village. Residents cannot blame the speeding on people just travelling through the village. Many residents are also responsible for the speeding problems. I would like to ask people to drive within the speed limit designated, also not to talk on hand held mobile phones when driving, this is also illegal.

Parents taking their children to and from school and driving above the limit are contributing to the speeding. I am sure you would be extremely upset if one of their children was killed or injured by a speeding motorist.

Please local residents, act responsibly and help to reduce the difficulties we have in the village from poor driving.

Marian Heyland.

In Memory of Bert Moriarty

The Moriarty family would like to thank everyone for the cards, flowers and kind messages received following the death of Bert. Seeing the amount of people at the funeral proved what a popular man he was and much loved in the community of Edlesborough. He will be deeply missed by all of his family and many friends.



*Piano, Cello &
Theory of Music*

*Tuition from beginners to
advanced standard.*

*Vacancies available for daytime & evening
lessons (beginner adults very welcome).*



Contact:

Jane Lodge (PGCE MUS B HONS)
Telephone 01525 222803

Dear Editor,

While the employment of a Police Community Support Officer for Edlesborough, Ivinghoe & Pitstone is to be welcomed, it is a pity the three parishes concerned have to spend even more of our money on improving local security, when Thames Valley Police, (whose job it really is!) receive an even bigger slice of council tax than Aylesbury Vale. Can we expect a rebate from the police force?

Yours faithfully

J Webster, 22 The Green, Edlesborough

In memory of Pansy Jamieson

(not Pearl as previously printed)

Samuel Jamieson would like to thank the many friends in Edlesborough and Dagnall with special thanks to the wonderful staff in the local pharmacy who assisted me on the death of my beloved wife. 01525 220057

My family and I were greatly comforted by the tributes you paid to Kay, by attending her funeral service. Thank you also for your messages of sympathy and for your donations which will be forwarded to The Keech Cottage Childrens Hospice

My grateful thanks

Perry Pitkin



National Trust

Friends of Ashridge

GENTLE STROLLS

Brian and Sian Barton will lead the first of these 2 hour informal walks on Wednesday 12 April 11am
Meet at Ling Ride car park, off Beacon Road. Map ref SP 982 143.

WALKS AND TALKS

Ashridge Estate nature experts will lead the first of these walks on Tuesday 2 May 7pm.

The Woods at Bluebell Time.
Meet at the Visitor Centre.

Dagnall News

Over 60's

On March 18th we were privileged to receive a visit from Jean Martyn who gave us a wonderful and varied concert on her electronic organ in the village hall. The funds of both the Over 60's and the Church Extension Fund will benefit from this concert.

At our normal monthly meeting on March 21st we had a talk called "On the Fiddle" by Lorna Stephens, a violinist of some distinction and a remarkable lady.

In April we have a return visit by the Glebe Entertainers, a very popular concert party, much appreciated by our members. Please note the date is **APRIL 25th** to avoid clashing with the Easter weekend.

Dagnall Village Fete - 2006

The fete will take place on Saturday 20th May between 12.30 and 4.00 pm, on the recreation ground.

We are planning lots of enjoyable events for everyone to enjoy. We have booked a brass band to give us a bit of oom-pah-pah. There will be dancing to watch from the children of Dagnall school and, of special note, the locally famous 'Dagnall and district' cake bakers work will be available on the cake stall and in the refreshment tent. What more could you want. In return we invite you to join us, and to spend some money with us.

Last year's fete raised over £3600 – a huge sum, especially considering the appalling weather conditions that prevailed on the day. This money supported the Village Hall and Dagnall School.

We would love to hear from you if you could offer help in any way. In particular if you would help by running a stall for an hour or two, please contact one of us below.

- Donate goods or services
- Provide sponsorship (Contact Kathy on 01442 842796)
- Advertise in the programme (Contact Vicky on 01442 843361)
- Run your own stall (Contact Liz on 01442 842550)
- Be a pair of hands on the day (Contact Richard on 01442 843241)
- Join the committee

Put the date in your diary now!!!!

Dagnall Church

The Dagnall Church Extension Committee is hoping to contact all persons who have, during past years, had any connection with the church through Marriage, Baptism, Sunday School etc. who no longer live in Dagnall. Can you help with names and addresses? If so please pass details to:- Mrs. Vicky Lee, Fir Tree Cottage, Ringshall Road, Dagnall. HP4 1RL. Tel: 01442 843361. Email vickilee35@hotmail.com. Thank you.

Dagnall School

A poem about Mothering Sunday by a child at Dagnall school.

Mummy's Counting Poem

One Nice Mummy was picking me up from school
Two Cool Mummies going to work
Three Lovely Mummies taking me to the park
Four Pretty Mummies going shopping
Five Yummy Mummies getting me a drink
Six Good Mummies growing sunflowers
Seven Nice Mummies on the computer
But my Mum is special because she lets us use spouty beakers
Lucy



Stuart Ball
Ceramic Wall & Floor
Tiling Specialist

Over 23 yrs Experience



City and Guilds
of London Institute

Tiles supplied or Labour Only

For a reliable service call
your Local Tiler

Eaton Bray 229381

All Plumbing Repairs
and Installations

Domestic & Commercial

- Dripping taps
- Sinks
- Overflows
- Cylinders & Tanks
- Immersion heaters
- Showers & Bathrooms etc
- Leaks, Bursts & Blockages
- Insurance work undertaken



No call-out charge, free estimates

D. NICHOLSON PLUMBER

01525 872335

Mobile: 07976 975604

Glebe Farm Cottage, Dunstable Rd, Toddington

N.D.S.

General Building & Plumbing

(Established over 15 years)

- Extensions - Loft conversions etc.
- Kitchens & Bathrooms fitted
- Installer of UPVC guttering, soffits & fascia boards
- Roofing • Hard landscaping

Tel: 01525 221470

Mobile: 07941 563424

FREE ESTIMATES

•••

NO JOB TOO SMALL

The
Blindman

For all types of Blinds at competitive prices

- Roller • Pleated
- Woodslat • Vertical
- Venetian • Woven

We also make Roman Blinds from your own fabric.

Free Friendly Advice & Quotation in the comfort of your own home.

Tel: 01442 828 108

Mob: 07767 783 955

Call now for a free quote

TAXI SERVICE

Lady Driver
Available



24 hours, 7 days a week, 6-4 seater
Prompt & Reliable Service

Phone Adrienne for a quote

07980 039715

Edlesborough Cricket Club



After successive seasons of just missing out on promotion followed by just missing out on relegation, Edlesborough's Saturday league side never threatened to go anywhere in 2005. The club finished their campaign in Division 2 of the Marrant Four Counties Cricket League with a record of 6 wins, 6 losses and the rest of their games either drawn or abandoned due to bad weather. Absence from some games by key players, accompanied by loss of form by others, again revealed the lack of depth in the side, which was only partially offset by a couple of promising youngsters coming through from the Colts. The Sunday friendly side also had an evenly balanced record of wins and losses, which included particularly close, high-scoring games against Studham and Dunstable Town III, the former just won and the latter just lost.

Over the whole season, the league batting averages of Matthew Merrick (46.8) and Graham Hacking (43.2) stood out from the crowd, with Graham's score of exactly 100 not out to win the home game against Eggington Foresters being one of the club's only two centuries. The top score of 105 was made by Marcus Bates in the home game against Newport Pagnall, who nevertheless topped Edlesborough's total of 241 for 4 in a close fought game. In the friendlies, half a dozen people scored half centuries during the season, with a top score of 74 by Neil Morgan in the home win over Gaddesden Row.

In the club bowling statistics for league games, Mark Brown, Jaco Jacobs and Matthew Merrick all averaged just over 20 runs per wicket, with Mark's record of 21.1 just topping the list and including two 5 wicket hauls in the home wins against Eggington Foresters and Stewkley. Including friendly games as well, Mark emerged as quite easily the club's best bowler over the whole season, with an average of 16.8. However, the best performances in individual games were Jaco Jacobs's 5 for 21 in the home league win over Willen and Barry Jenkins's 5 for 16 in the last game of the season, a losing friendly against Dunstable Town III. Despite being officially retired, Barry emerged from hibernation in mid July when the club was short of players for a friendly and subsequently turned out regularly, if not usually with quite the same brand of wizardry as in days of yore.

The Colts team has more fixtures than in previous years, playing twice against each of Tring, Milton Bryan, Northchurch, Dunstable and Ivinghoe & Pitstone. As for the adult sides, they had a season of balanced fortunes, but beat all their opponents except Northchurch at least once. Andrew Kight (43 ret.), Declan Hall (42 not out) and Chris Mortimer (41 not out) made the season's highest scores in the wins over Tring, Milton Bryan and Ivinghoe & Pitstone respectively, with Chris Kimpton, Adam Lee, Owain Prys-Jones and Jadeep Shah all playing innings in excess of 20 at different times. Notable bowling performances included Andrew Kight's 5 for 19 and Chris Kimpton's 3 for 2 in the win over Tring and Charlie Dear's 3 for 14 against Milton Bryan. Many of the players were relatively young and should still be available for the 2006 side, when the Colts will be playing in a local league.

Edlesborough Cricket Club welcomes new members of all standards and abilities for the 2006 season. Adults (including youths aged 15 upwards) interested in playing either league or friendly cricket should contact Chris Deciacco (01525-220945) or Graham Hacking (01525-384177 or 07834-849695) as soon as possible. Prospective new Colts (school years 7 to 10 only please) who did not play in 2005 should contact Rod Hacking (01525-221710), Paul Mortimer (01525-222342) or Robert Prys-Jones (01525-221520).

Robert Prys-Jones

Edlesborough Parish Council Meetings

3rd Thursday of every month
7.30pm Memorial Hall
Next meeting: Thursday 20th April 2006

.....

Eaton Bray Parish Council Meetings

1st Monday of every month
7.30pm The Coffee Tavern
Next Meeting: Monday 3rd April 2006



DIGITAL & ANALOGUE

TV & FM Radio Aerials
Satellite Installations
Extra TV & Satellite Points

FREE ESTIMATES

☎ 01525 852912

☎ 07710 429678

HAT TRICKS

*Weddings • Ascot • Special Occasions
Hats to Hire • Hats to Buy*

*Your own hat trimmed
to co-ordinate with your outfit.*

Telephone 01582 873822



WESTROPE BROS.

LAWN MOWER SERVICES

ALL TYPES GARDEN MOWERS SERVICED

THE RYE, EATON BRAY

Tel: Eaton Bray 220587

LLOYD BARNARD

ELECTRICAL CONTRACTORS

ALL YOUR ELECTRICAL REPAIRS

IMMERSION HEATER

SHOWERS

N.I.C HOUSE INSPECTION



TELEPHONE: 01525 221243

MOBILE: 07836 334117

E-MAIL: lbarnard@toucansurf.com

MOT TEST CENTRE

ROEBUCK GARAGE
HIGH STREET
EATON BRAY
220385

McTimoney CHIROPRACTIC



Margie Craib BSc BHSD DC AMC MMCA
Human and Animal Treatments

Ashridge Farm, Ringshall, Berkhamsted, Herts HP4 1ND
Telephone: (01442) 842729

General Chiropractic Council Registration No. 293

S E W S O F T interiors

- ❖ Handmade Curtains and Valences
- ❖ Roman, Venetian, Vertical and Roller blinds, Cushions and Upholstery
- ❖ Tracks and Poles
- ❖ Everything beautifully made and fitted to the highest standards
- ❖ Exceptional personal service in your home, taking care of all the details, reducing your stress
- ❖ You can use your own or choose from a range of the latest fabrics as well as the more traditional favourites

Call me

Sue Hawkins on Whipsnade
(01582) 873358

The SHEELA MUNRO JAZZ QUINTET



Weddings • Birthdays

Office Parties • Concerts

Christmas • New Years Eve



Jazz Swing Latin Blues



Tel: 01525 222164

GRASS ROOTS

GARDEN MAINTENANCE

Including

TREE SURGERY
SELECTION, SUPPLY &
PLANTING OF TREES,
SHRUBS & HEDGES.

(Fully insured)

Tel: BRIAN McMAHON
NCH (Arb)

EATON BRAY 221960



**Rose
Cottage
Interiors**
*for Quality
Hand Finished
Curtains*

Soft Furnishing, Interior Design
& Upholstery Service
Fabrics available

Handmade Curtain Specialist
Swags & Tails • Pelmets •
Valances • Tie-Backs
Clients own fabric welcome

Jane Euston • Rose Cottage
Northall Road • Eaton Bray
Tel/Fax: 01525 221034



- Established playgroup for children 2½ years old to school age.
- Warm, friendly environment with a mixture of free play and structured activities.
- Close links with Dagnall School and the community.
- Enclosed outdoor play area.
- Five sessions a week in Dagnall Village Hall: Mon - Fri, 9.15am - 12 noon.
- Mums and toddlers session on Thursday afternoons, 1 - 3pm.

To find out more or to arrange a visit,

Please telephone the playgroup leader: Mary Powell 01442 842767

DRIVESTYLE

VANS FOR HIRE

VANS FOR SALE

ALL MODELS AVAILABLE

**IF YOU'RE BUYING
HIRING OR LEASING**

GIVE US A CALL

Call: 01582 600 465

DRIVESTYLE
you can't pick us out!

ALL MAJOR CREDIT CARDS ACCEPTED

Established over 10 Years

Duncan Tomblin TREE SURGEON

Forestry Contractor • Tree Felling
Crown Reduction & Thinnings
Deadwooding • Hedge Cutting
Stump Grinding • Site Clearance
Private Agriculture Fencing Contractor
Chipper & Stump Grinding Hire
Digger Hire

**FULL PUBLIC LIABILITY INSURANCE
FREE ESTIMATES**

'The Best Choice For Your Tree'

TEL: (01525) 221946

MOBILE: (07802) 410728

12 Greenways, Eaton Bray, Beds



Billington Nr. Leighton Buzzard

Open Seven Days at 10am

01525 852954

www.meadopenfarm.co.uk

Traditional farm animals, rare breeds, pets corner.

Big barn with bale climb. Picnic areas.

Tea room and gift shop. Special events. Daily activities:

Bottle Feeding, Pony Grooming, Egg Collecting, Rabbit Cuddling.

Outdoor Play Areas

Large All Weather Playbarn

Hands on Activities



Children's Birthday Parties our Speciality



Moren Associates Limited

Newsletter Creation & Editing

Presentations

Typing

Document Reformatting

Spreadsheets

Adverts

Poster, Flyer & Leaflet Creation

Basic Web Creation/Maintenance
and more...

Tel: 01525 229695

Email: officesupport@morenassociates.co.uk

www.morenassociates.co.uk

**DO BOOK-KEEPING,
VAT RETURNS AND PAYE**
give you nightmares?



Then Call Claire Levy BA(Hons):

Day: 01296 668239

Eve: 01525 222552

Mob: 07970 874589

E-mail: claire@cvsbook-keeping.co.uk
Specialising in

Small businesses, Sole-
traders & Partnerships

CVS BOOK-KEEPING

Member of the Association of Accounting
Technicians

**Explore the meaning of life...
The Alpha Course at Northall Chapel
a practical introduction to the Christian faith**

www.alphacourse.org

The Alpha course is an opportunity for anyone to explore the Christian faith in a relaxed, non-threatening manner over twelve, thought-provoking weekly sessions. Alpha is for everyone; whether curious and wanting to investigate Christianity, newcomers to the church or long time attenders looking to brush up on the basics.

A local course will run at Northall Baptist Church on Tuesdays 25th April to 18th July at 7.30pm. For more information, or to book your place (and meal) at the 'taster' session on 25th April, contact Steve and Helen Orchard on 01525 373106 or email northallchapel@tiscali.co.uk

The course begins with an introductory, no obligation evening with buffet supper, followed by viewing the video 'Christianity: Boring, Untrue and Irrelevant?' On following Tuesdays topics such as 'Who Is Jesus?' and 'How Does God Guide Us?' will be considered.

Meet people, listen, learn, discuss, discover, and ask anything. Alpha aims to be a place where no question is too simple or too hostile. It's low key and friendly and it's supported by all the main Christian denominations.

**NORTHALL BAPTIST CHAPEL
Chapel Lane, Northall**

(just beyond the speed limit signs on the road to Leighton Buzzard)

Everyone is welcome to our Sunday worship each week between 11am and 12.30pm including tea/coffee and time to talk together

For more information contact: Steve and Helen Orchard 01525 373106

There has been a Baptist Chapel in Northall for more than 200 years. Today we continue to seek to worship God, serve him in our daily lives and support and encourage one another in the difficult and the joyful times.

Invitation to

Alpha Buffet Supper

7.15 for 7.30pm Tuesday 25 April 2006

at Northall Baptist Church, Chapel Lane, Leighton Rd, Northall, LU6 2HF

with introductory Alpha video

'Christianity: Boring, Untrue and Irrelevant?'

A no obligation opportunity to enjoy good food and find out more about Alpha
Why not bring a friend too?

**To book your place (and meal) at this 'taster' session
contact 01525 373106 or northallchapel@tiscali.co.uk**

The Alpha Course at Northall Chapel
on Tues evenings from 2 May to 18 July (except 30 May) & on Sat 10 June

Eaton Bray Parish Council

Highlights of meeting – Monday 6th March 2006

Public Open Forum

Residents attended to make comments on the following:

Northall Road Fly Tipping: Victoria Sutton the spokesperson for the residents told the Council that she had met with the local MP Andrew Selous and he had given her his support. She is keen for residents to complain directly to the Council on **01582 474133**.

Councillor Piggott is working with Beds CC to try to find a resolution.

A resident had concerns about a planning application in Moor End. The Council agreed with her objection and will forward these to SBDC.

Residents of May Close attended with concerns over a planning application to redevelop the Roebuck Garage and build 8 houses on the site. They raised concern over the number of parking spaces, loss of privacy, and visual height of the planned houses. The Owner and his Architect also attended to give information.

The Council did not object to this but have forwarded the residents concerns to SBDC.

Cold Calling Signs

These have now been placed around the Village and stickers and leaflets included in Focus for all residents. Thanks are given to the distributors.

Speeding and Traffic Calming

The Bedfordshire Highways team are to walk the Village to give their recommendations.

The possibility of flashing 30 signs is being investigated.

SID device can be loaned to the PC again for more speed checks to take place.

Learner HGV Lorries are using the Village more often again. Clerk to write to Test Centre again.

School Council meets the Parish Council

This meeting took place on 23 February with lots of interesting dialogue with the youngsters. They have lots of very interesting and thoughtful ideas and are to be congratulated, we wish them well and look forward to the next meeting which will hopefully be at the Coffee Tavern in the Summer.

Next Council Meeting

Monday 3rd April 2006 7.30 p.m .at the Coffee Tavern.

A full copy of the minutes can be viewed on or can be obtained from the Clerk; Mrs E Hopwood, 12 School Lane, Eaton Bray, Beds, LU6 2DT, Tel: 01525 222501, ebpc5@aol.com



The National Trust

South Bedfordshire Association
Talk

Wednesday, 5th April 2006 7.45pm

Salvation Army Centre, Bull Pond Lane, Dunstable
Pearls Before Swine? The Story of a Royal
Necklace - Jane Kelsall

*The history of the 'Handover Pearls' given to
Catherine de Medici*

For further information phone 01582 527790
Visitors are welcome at £1



PUBLIC MEETS THE PARISH COUNCIL

Next meeting at the
Coffee Tavern
Saturday

8th April 10am-12noon
Tea, Coffee & Hot Cross Buns

G & J Groundwork
 Ring Garry
 01582 477568
 Mobile
 07949 118011



Fence Panels
 Blockpaving
 Shingle Drives
 Paths Slabs
 Steps Gardenwalls
 Free estimates or advice

New Patios
 Relaying
 Soak Aways
 Drainage
 References

J.M.C. PEST CONTROL

Wasps, Ants, Fleas, Cockroaches
 Flies, Rats or Mice dealt with
 professionally and efficiently.
 All work guaranteed
 Unbeatable Service • Prompt & Discreet
 Very Competitive Prices.
 Wasp Nest £38 • Ants from £45
 Mobile: 07973 407027
 Business: 01582 471766

St Judes Clinic
 Tring Road, Edlesborough

Physiotherapists
Chiropodist, Podiatrist
Reflexologist, Acupuncturist

Women's Health Service

Your local health Professionals

Practice Principal
 Moira D'Arcy MCSP
 Tel: 01525 220127

Member of the
**Organisation of Chartered
 Physiotherapists in Private
 Practice**



WOODSIDE CLINIC
 88 Great Northern Road,
 Dunstable, Beds.
 LU5 4BT
 Tel: 01582 608400

Sports Injuries
 Low Back Problems
 Sciatica
 Neck Pain
 Arthritis

Treatment by Osteopaths,
 Physiotherapists and Acupuncturists

Clinics also in Leighton Buzzard,
 Shefford and Bedford

HOUSE-TEC
The House Technician Ltd.

*Electrical - *2005(P)Compliant. Elec-Fault Finding.
 Central Heating Controls. Immersion Heaters.
 Gate Systems. Plumbing - Bath / Shower / Kitchen.
 Tap Re-seating. Shower Controls. Flat-pack Build.
 Maintenance, Repairs, Upgrades and Emergencies*

**NICEIC-DIS reg'd. MIEE. ~PL.insured. ~No call-out fees*

Tel: 01582 873937 - 07785 503936

THE COMPLETE BUILDING SERVICE
S.M. REILLY & SON
 Established 1987
GENERAL BUILDERS
Extension Specialists
Tel: 01525 221740
Mobile: 07970 637511

Plastic Fascia & Soffit – Double Glazing
 Windows – Doors – Conservatories
 Decorating - Drives - Porches
 Barn conversions - Roofing

Trading Faces



*Unisex
Hair & Beauty Salon
Open 11am til Late
Call Linda & Hayley
on 01525 229111*

G.R. Davis LCG

Honeywick Works, Eaton Bray
Cabinet Maker • Carpenter • Joiner

House Interiors

Handmade Kitchens

Can also supply and fit Crown Imperial
kitchens, wardrobes and desks

Home: 01582 600086

Mobile: 07759 856566

D & E HINES

High-Class Butchers

Quality Beef, Pork & Lamb

Grade A Poultry

BBQ & Sausage Speciality

Renowned for 'Bunkers Sausages'

Telephone: 01525 220413

CLEANING SERVICES

- GREAT OUTDOORS & IN -

*THE LOCAL COMPANY THAT CAN CARRY OUT
ALL OF YOUR CLEANING NEEDS!*

PRESSURE WASHING

- BLOCK PAVING & PATTERN
IMPRINTED CONCRETE
REFURBISHED
- DRIVEWAYS / PATIOS / PATHS
- WALLS / FENCES
- CONSERVATORIES
(INSIDE / OUT)
- GRAFFITI REMOVAL

INTERIOR CLEANING

- OFFICES & HOUSES
- BUILDERS CLEANS
- PRE - POST LETT
- CARPETS & UPHOLSTERY
(ALL STAFF PROCHEM TRAINED)
- OVENS
- FULLY INSURED

FREE PHONE

0800 298 5883

www.greatoutdoorsandin.co.uk

37 Oldhill, SW Dunstable



MEMBER OF THE FEDERATION
OF SMALL BUSINESSES

Dagnall School

A Buckinghamshire co-educational school
For 4-7 year olds



Dagnall school offers

- small classes with high quality teaching
- a secure and caring environment
- an environment where each pupil is seen to be an individual and not just one of many

Each child is encouraged to achieve to the best of their ability and to develop an eagerness to acquire knowledge and become lifelong learners.

Come and visit our friendly school, meet our lovely children and dedicated staff.



Leadership in the Community
awarded 2005



Quality Mark
Awarded for a second
time in October 2003

Website www.dagnall.bucks.sch.uk Tel & Fax 01442 842473
e-mail office@dagnall.bucks.sch.uk



THOMPSON SHIPPING LIMITED

CASE MAKERS - EXPORT PACKERS - SHIPPING & FORWARDING AGENTS

**Sheds
Summer Houses
Picnic Tables
Dog Kennels
Bird Tables & Nest Boxes**

Made to your requirements

Contact: Arthur or Mick 01525 - 223071/220277

**THE WAREHOUSE, F.A.HAWKINS TRANSPORT LTD.
TOTTERNHOE ROAD, EATON BRAY, BEDS. LU6 2BD**

Absolutely Plastered

**DOMESTIC/COMMERCIAL, CLEAN AND RELIABLE SERVICE,
FREE ESTIMATES, FRIENDLY ADVICE**

- * Plastering & Coving
- * Floor Screeding
- * Pebbledashing & Rendering
- * Dry Lining
- * Cornices & Mouldings
- * Insurance Work Undertaken

CALL NICK CONWAY ON

Mobile: 07751 830716

Tel: 01525 221877/01442 269565

26 School Lane, Eaton Bray, Dunstable, Bedfordshire LU6 2DT



Illustria Kennels & Kathotel

Mick and Denise Garrod
Proprietors

Offer your pet a fully licensed Dog
and Cat boarding service

Purpose-built Dog kennels

Individual Cat chalets with
outdoor exercise runs

All in pleasant country surroundings

**WELLHEAD BUNGALOWS,
TRING ROAD,
DUNSTABLE,
BEDS LU6 2JU
TELEPHONE:
(01582) 665343**



Neil Hodson Associates Consulting Structural Engineers

24 HIGH ST TRING

OFFER A COMPREHENSIVE RANGE OF
**PROFESSIONAL BUILDING DESIGN,
ADVISORY AND DRAWING SERVICES**

From plans for domestic extensions to
multi-storey offices, commercial
buildings and factories.

Structural surveys, site surveying,
advice on building defects and
Feasibility Studies

Planning Applications and Building
Regulation Consents obtained.

**Tel 01442 890894 OR
Edlesborough 222462**

KEITH GRADLEY ELECTRICAL

83 High Street, Eaton Bray
Tel: Eaton Bray 222303
Mobile: 07976 640869

For all Domestic, Commercial and
Industrial Wiring and Plumbing
Storage Heaters, Showers etc.
Security Systems Installed
Test and Inspections
Free Estimates and Advice

Children's Parties with a Difference!!!

Allow your child and friends to design
and make their own glass bead jewellery.
A Gift for the party child and each child
will be able to take home the jewellery
they have made.

For more information contact Lorraine on
01525 220267

ALAN BARNARD BUILDING REPAIRS

ESTABLISHED 1967

NO JOB TOO SMALL

- **ALTERATIONS & REPAIRS**
- **NEW KITCHENS & BATHROOMS**
- **BUILT IN WARDROBES**
- **PAINTING & DECORATING**
- **U.P.V.C FACIAS, SOFFITS & GUTTERING**
- **WOOD OR U.P.V.C DOORS & WINDOWS**

**20 WELLHEAD ROAD
TOTTERNHOE, BEDS**

01582 609726 & 07774 247658

J.G.S. Metalwork

Specialists in Gates & Gate Automation

Balustrades • Security Grilles • Railings
Curtain Rods • Weathervanes
Call in to discuss your ideas
Tel: 01525 220360 Fax: 01525 222786
High Street, Edlesborough LU6 2HS
www.weathervanes.org.uk
enquiries@weathervanes.org.uk

COFFEE TAVERN

High Street, Eaton Bray

**Hall for hire suitable for
approximately 50 people with
kitchen facilities available.**

**Also two smaller rooms ideal
for committee meetings**

**FOR BOOKINGS:
PHONE SYLVIA HIGNELL
ON 01525 220891**

Pressing Need

Ironing Service
Laundry Service Available
Collection & Delivery
48 Hours Return Service
Tel: (01582) 667332 or
07885 320042
E-mail: Ironout@aol.com

VANSAR BLINDS

Domestic and Commercial Specialists
In all types of Blinds and Awnings

Family Business est. since 1984

- ◆ Vertical
 - ◆ Venetian
 - ◆ Rollers
 - ◆ Wood Weave
 - ◆ Roman
 - ◆ Pleated
 - ◆ Wood Venetian
 - ◆ Conservatory Blinds
- For Free Measuring and Quotations
Supply and Fitting
Contact Mark Allen
on
01525-220477
- 07711 257473

Edlesborough Parish Council (including Edlesborough, Dagnall and Northall) News

The following issues were discussed at the February General Purposes Committee and Parish Council Meetings.

Community Policing

The sum of £7,000.00 is to be expended on the employment of a Police Community Service Officer (PCSO)

Traffic Calming

A quotation is awaited for the purchase of yellow backed signs and roundels.

Buckinghamshire County Council are re-assessing the Dagnall 'Build Out'

Edlesborough, Dagnall and Northall Villages

A further meeting has been held to discuss the Edlesborough Memorial Hall floor replacement and quotations requested. It is possible that funding may be available towards this project.

With the assistance of John Bercow MP and pressurising by the Parish Council a new pavement in Taskers Row is being constructed and work to the remaining pavement will be carried out in the new financial year.

The 'Hand Car Wash' sign has been removed from Pine Trees Garage and an Enforcement Notice will be served on the operators.

Numerous road repairs have been reported most of which will be carried out shortly, other repairs will be monitored and work carried out when considered appropriate by the County Council.

The Parish Council will be holding a Quiz for the adults and a drawing competition for the children on it's stalls at both Dagnall Village Fete on 20th May and Edlesborough Carnival on 1st July. More details to follow.

Councillors have attended the Aylesbury Vale Local Committee meeting and the Parish Council will be enquiring as to whether the No. 61 bus could extend it's route to cover Dagnall and to make further enquiries regarding traffic problems between Chapel Lane and Slapton turn in Northall.

Burial fees have been reviewed and updated and appear on the website www.edlesborough.gov.uk

To confirm with Licencing regulations users of Edlesborough Memorial Hall have been requested to obtain their own TV Licence if a television or DVD player is to be used.

New guttering and anti-vandal paint is to be applied to the Pavilion.

Overgrown bridleways and road repairs have been reported.

Parish Plan

Several favourable responses have been received and the Parish Council will arrange a date for a special meeting at the next Parish Council meeting.

Roving Village Refuse Freighter Service

The AVDC Village Freighter will be visiting the three Villages twice again this year as follows:

Edlesborough:	15 th May 12.00 to 15.30 Village Hall Car Park
	20 th November 7.30 – 11.00 Village Hall Car Park
Dagnall:	15 th May 7.30 – 11.00 Village Hall Car Park
	15 th November 7.30 – 11.00 Village Car Park
Northall:	18 th July 7.30 – 11.00 Village Hall Car Park
	21 st November 12.00 – 15.30 Village Hall Car Park

The Freighter is for **HOUSEHOLD WASTE ONLY**, Fridges, freezers, clinical waste, tyres, exhausts, batteries, oils etc. hazardous waste – Asbestos etc. Commercial waste – any waste generated as part of a business, building rubble etc. paint, liquids, garden chemicals etc. **MUST NOT** be deposited in the Freighter but should be taken to Civic Amenity site or special collection arrangements made.

EDLESBOROUGH PARISH COUNCIL

ANNUAL PARISH MEETING

Thursday 20th April 2006

at Edlesborough Memorial Hall commencing 7.30pm

The Chairman, Mrs Anne Thompson, and all Parish Councillors invite the Parishioners of Edlesborough, Dagnall and Northall to attend the Annual Parish Meeting to enable you to learn more about the Police Community Service Officer (PCSO), Parish Plan, Traffic Calming together with the opportunity of discussing with the Councillors any problems you may wish to raise.

Salvation Sound. . . . April 2006

April, with it's sunshine, showers and rainbows, the days are longer, leaves are showing on the trees, some are already flowering. Birds are nesting, bumble bees are busy amongst the wildflowers, butterflies are starting to emerge, and tadpoles can be found in the pond. It is a busy month. The farmer has started harrowing the winter sown crops, the gardener is planting his early potatoes.

“Now spring has come it is quite clear
It brings new life both far and near,
We see the lambs all out to play
And all of Nature's on display;
Its beauty is for all to see
To bless the lives of you and me,
As we receive from God's creation
The wonder of His revelation.”



So Easter ends the wintertime, what else does it offer to us? Chocolate eggs, buns, simnel cake, a Bank Holiday weekend.

There is something else on offer too, God's offer of forgiveness. He gave His Son, Jesus, to die on the cross. What God offered all those years ago to the people of Jerusalem is still on offer today. Himself as a sacrifice for our sin.

The cross means many things to people, sometimes it is but an ornament to be worn around the neck, or a brooch for a jacket lapel, but to me it is a symbol of the dark day long ago when Jesus endured agonies beyond comprehension for my sake.

“God showed His heart of love
When He sent Jesus from above,
His life on earth shows us the way
To live our lives through every day;
And through His death brought victory
That from our sin we are set free,
To live according to His word
Once we its glorious truth have heard.”

So dear reader, as you indulge in your ‘Hot Cross Buns’, think of what they represent, and remember the forfeit that Jesus paid for your sake.

Why not join in with us and the dawn chorus, on top of Ivinghoe Beacon for a sunrise service at 6-30a.m. on Easter Sunday; or perhaps at our services later in the day at 11a.m. and 6p.m. at the Salvation Army Hall in Booth Place. Eaton Bray.

The Salvation Army, Booth Place Weekly Activities

Sunday	
Sunday School	9.45am
Morning Service	11.00am
Evening Service	6.00pm
Monday	
Games Night (Ages 5-8)	4.30pm
Wednesday	
Home League (Ladies Meeting)	2.30pm
Thursday	
Young Ladies Fellowship (Last Thursday in every month)	
Friday	
Young People	5.00pm
(Singing, tambourine & recorder practices)	

Buds of May

2 High Street, Edlesborough, Beds, LU6 2HS
Tel. 01525 221920
Email: Sam@Budsofmayflorist.co.uk

For all your floral requirements,
flowers for all occasions

- Birthdays
- Anniversaries
- Weddings
- Funerals
- Social Functions
- Corporate Contracts
- Balloons
- Fashion Jewellery
- and much more

Full Teleflorist member so deliveries worldwide

Opening hours

Monday to Friday - 9.00 until 4.30
Saturday - 9.00 until 1.00
Sunday - closed

MICHAEL HUBBINS

TELEPHONE ENGINEER

Installation of Telephone Extension Sockets
Digital, Satellite & Internet Sockets

Also Domestic Electrical Work Undertaken

Tel: 01582 471648

Mobile: 0771 8834851



**Stephen D.
Janes
Est. 1982**

**CARPENTRY, JOINERY
KITCHENS FITTED
PROPERTY MAINTENANCE
TELEPHONE: 01525 220649**

EDLESBOROUGH MEMORIAL HALL

~~~~~  
Available for Private or Commercial Lettings

£12.00 per hour

For Bookings please telephone:

**01525 221416**

## Anne Johnson D.O.

*Registered Osteopath*

6 Moor End, Eaton Bray

**01525 221958**

**07957 250682**

Daytime and Evening

Appointments Available



## REFLEXOLOGIST

MARYLYN AUBURN, M.A.R.

Leighton Road, Edlesborough

Telephone: 01525 220030

Member of the Association of Reflexologists

## K.B. CHIMNEYS

**Professional Chimney-Sweep**

No Mess • Prompt Service  
Local Areas Only

**01525 379271**

# Edlesborough School



***Choosing the most appropriate school for your child is a very important decision***

Edlesborough School is a co-educational village school for children from 4 to 11. We provide the benefits of a continuous primary education and the broad experience of a highly professional and caring staff. Our aim is to help all children achieve their maximum potential as individuals and as members of society.

***'Overall academic standards are very high'***

***'Children make very good progress'***

***'Pupils behave very well and have positive attitudes'***

(OFSTED 2003)



We would welcome the opportunity to show you round our school.

Please ring Janet Hatfield on 01525 220431

Fax 01525 221819 [www.edlesborough.bucks.sch.uk](http://www.edlesborough.bucks.sch.uk)



INVESTOR IN PEOPLE

## EATON BRAY VILLAGE HALL

LARGE & SMALL HALL,  
MEETING ROOM, STAGE,  
KITCHEN, LARGE CAR PARK

SUITABLE FOR ALL KINDS OF  
EVENTS:-

- WEDDING RECEPTIONS
- CHILDREN'S PARTIES
- KEEP FIT, BADMINTON
- STAGE PLAYS ETC

TELEPHONE THE BOOKING  
CLERK, MAGGIE KERR, TO  
BOOK YOUR EVENT, ON:-

**01525 220201**

KEYS TO BE COLLECTED BY  
ARRANGEMENT

## CLIENT LED COUNSELLING

B.A.C.P. Member

**Caroline Godden**

**PG DIP (Com) University of Herts.**

I can offer help with:-

- DEPRESSION
- EATING DISORDERS
- BEREAVEMENT
- SEXUALITY
- RELATIONSHIPS
- ADDICTION
- PARENTING DIFFICULTIES
- STRESS
- LOW MOOD
- ABUSE
- LOSS
- SELF HARM
- PHOBIAS

I have a dedicated room at my home in  
Cheddington

£25 per session

Phone in Confidence

**07903 936133**

or Email [carolinegodden@hotmail.co.uk](mailto:carolinegodden@hotmail.co.uk)

# C.S.L

## PLUMBING & HEATING ENGINEERS

**Telephone: 01525 221052  
or 07721 625887**

### GAS HEATING:

Installation & Repairs

### FULL PLUMBING SERVICE:

Installation, Repairs &  
Underground Drainage



191560

8 St Mary's Glebe  
Edlesborough,  
Beds LU6 2RB



## APT Fitness

Tailor Made to Your  
Specific Requirements

### WANT TO GET FIT, & LOSE WEIGHT BUT LACK MOTIVATION?

I can provide the following services in  
the comfort & privacy of your home:

**A Health & Fitness Assessment,**  
including body fat analysis and advice on Diet and  
Nutrition (FREE when booking personal training  
sessions)

**Personal Training** – A safe, and effective  
programme tailored to your fitness level and to meet  
your goals.

**Massage** (Relaxing or Sports/Remedial) To aid  
lymphatic drainage, stretch/relax muscles & improve  
the quality of your skin in addition to the proven relief  
of stress.

**Gift Vouchers** available for any of the above.

For further information, please contact:

**Ruth Anderson Dip. PT & ST**

Member of: Inst of Sports Therapists  
Register of Nutritional Therapists

**Tel: 01525 223074**

**Mobile: 07812 163979**





# Abbeywood

building • construction • maintenance

*"A company with high standards of workmanship providing good old fashioned service"*

**OFFICE:**

**01525 270045**

•

**MOBILE:**

**07946 857323**

- EXTENSIONS • LOFT CONVERSIONS • PATIOS
  - INTERIOR & EXTERIOR PAINTING/DECORATING
  - FITTED KITCHENS/BATHROOMS/BEDROOMS
  - ALL GENERAL BUILDING WORK
- *Free estimates and advice*
  - *Based locally with a friendly approach*
  - *Committed to giving you what you want without problems*

**All Your Storage Needs Met**  
Clean, Dry and Secure Warehouse

Warehouse Storage Available for  
Short/Long Term

Archive Boxes, Liquidated  
Companies, Shredding available.

Household & Business items  
Outside Storage Available for  
Caravans and Trailers

Collection & Delivery  
Boxes and other packing materials  
available if required.

**Dagnall Storage Company**

Malting Barn  
Malting Lane  
Dagnall  
Herts HP4 1QY

**Tel: 01442 842589**

**Fax: 01442 842170**

**Email: [info@dagnallstorage.co.uk](mailto:info@dagnallstorage.co.uk)**

# Kingsley

## GARAGE DOORS

- All types & makes of door supplied & fitted
- Steel, timber, glass reinforced polyester (GRP)
- Sectional doors - an ideal solution for short driveways

*Electric operators from £300 fitted*  
Automate your existing garage door

**PROMPT REPAIR SERVICE**

**CALL 01525 221058**



# Eaton Bray Lower School

We're a 5 Star Organisation!

OFSTED told us so...



"Teaching and learning are very good, with a consistently high proportion of very good teaching throughout the school."



"The ethos of the school is very good and staff are consistent in their expectations of pupils' good behaviour."



"The openness, warmth and mutual respect, which permeate the school, promote a purposeful climate in which effective learning can take place."



"In lessons, pupils behave well because they have good relationships with their teachers and want to work hard for them."



"The atmosphere in the school is calm and orderly."

Come and see our school and After School Club for yourself. (01525) 220468.

# Mark Janes Contracts

Felt Roofing - All Roofing Repairs and Property Maintenance

**FREE ESTIMATES**



Established 25 years

t: 01442 877528  
m: 07841 343470

e: [mark.janes3@btinternet.com](mailto:mark.janes3@btinternet.com)

**Approved Contractor for Local Authorities**



**FERTILISER PROGRAMMES  
FULL WEED CONTROL  
DISEASE TREATMENT  
ANT / WORM CONTROL**

**SCARIFICATION  
HOLLOW TINE AERATION  
TOP DRESSING  
MOSS CONTROL**

Ask about our revolutionary hard surface and decking treatment.

01582 768698

[www.cwlawndocor.co.uk](http://www.cwlawndocor.co.uk)

*For all your lawn needs.*

## Becca's letter from Uganda

Hopefully you are getting used to my letters by now. I am working as a physiotherapist on a missionary placement in Kagando Hospital, in SW Uganda, the Hospital being the Parish Project for 2006 for St Mary's Church in Eaton Bray. I am sure many of you will remember my family, the Baldock's, who originated in Dunstable; in particular Eric Baldock, my grandfather, who used to run Herrington's chemist at the top of George Street in Dunstable.

I have indicated that if you want to find out more about Kagando you can do so at [www.kagando.org](http://www.kagando.org) but since not everyone has access to the internet, and for some it may be too much trouble, I thought I would tell you something about, Uganda, the hospital and its work.

Uganda lies on the elevated basin that rises between the eastern and western branches of the Great Rift Valley. Most of the country is over 1,000m in altitude, and the topography is generally quite flat. Most of Uganda is well watered and fertile. Almost 25% of the country's surface is covered by water and yet only 38% of the population have access to clean water.

The country has a population of almost 20 million and an annual increase of 2.5% per annum. This rate is low by African standards, partly due to the high incidence of AIDS, a disease that originated close to Kagando, over the border in the Congo. Life expectancy in Uganda is around 40 years. Christianity is widespread and, here at Kagando, I am supported by a lively Church community.



Kagando was originally a Leprosy Settlement located over the hills in Congo but in 1963 it was moved into Uganda and became a more generalised hospital, supported by the Ugandan government who invited an Africa Inland Mission (AIM) missionary doctor to start a hospital in the area. The strong Christian foundation to the work of Kagando has remained throughout – the emphasis in the hospital being placed on Christ-like caring for patients and all those suffering.

TEAR fund became involved in the work from early 1979. With their help a new hospital was built supported by a hydroelectric scheme, based on a small river flowing out of the mountain near Kagando. In response to a severe cholera epidemic, which killed thousands of AIM volunteers, capped springs on the mountainside bring clean water to the hospital and local communities. As a result there have been dramatic reductions in water borne disease and with new pipelines and outlets more communities now have access to clean water.

Over the intervening years the work of the hospital has gradually expanded and, today, a busy District General Hospital is at the heart of Kagando providing a full range of services for patients.

Kagando has established a seed bank to help local farmers and a tree nursery, which encourages tree planting in order to reduce the effects of erosion. In addition, with Fairtrade, the development has established a honey collection unit to produce local honey. A grinding mill has been set up, which encourages and supports local farmers and there are workshops where local people can learn and develop skills in woodwork, mechanical, panel beating etc.

A nursery school, originally established for the staff's children grew into a full Primary School, which now provides a high standard of education for more than 800 children in the surrounding area.

Despite the wonderful work carried out in Kagando over the past 40 years, the needs and challenges facing the project today remain great.

- More doctors are needed to work medium or long-term contracts. Doctors are a mobile workforce and Uganda faces competition to retain its trained doctors, not least from the UK, which is continually striving to recruit more overseas doctors to meet the demands of the NHS.



- Financial shortfall – the costs of running the project escalate constantly, and although every effort is made to contain costs, and maximise income, there is a constant need for subsidy.
- Threats to water and electricity supplies. The hydroelectric power turbines and generators are now old and require upgrading and frequent repair. The water and electricity supply run alongside a road that is to be upgraded. Kagando are being asked to meet the costs of moving the pipe and cable, even though the community benefit from the supplies without cost.
- Growing work load – the needs are overwhelming
- Changing technology – With increased sophistication of treatments available, and increasing demands by the Ugandan Ministry of Health to follow accepted good practice in all areas of the hospital and project mean that costs escalate.

I know the hospital and the trustees are very grateful for the support from the St Mary’s Parish Project and I hope that people who read my letters will be inspired to turn out and help, or at least take part in the events that are planned. In particular, I understand that a number of villagers are opening their gardens on 11 June. That sounds great and I wish you every success. I can assure you that all the money you raise is both desperately needed and will be used to good purposes to provide hospital services that we in the UK take for granted when we go into hospital.

Prayer requests

- Please continue to pray for Kagando and its staff and managers
- Pray for the efforts of those supporting Kagando through St Mary’s Parish project
- Give thanks that the elections in Uganda went off relatively peacefully

Thank you

Rebecca Baldock



## Eaton Bray WI

Our President welcomed guest speaker Marion Maule to the members March meeting. Marion gave a talk on “Weird and Wonderful Weddings” (from around the world). She brought along a large number of items associated with meeting that “special person”, love and marriage. Also wedding clothes from different countries that included a beautiful Japanese wedding kimono.

Marion told us that she was born in Borneo. Her father was in the “oil business” and as a child her family had travelled extensively around the world.

We were then introduced to Marion’s extensive collection of wedding memorabilia, collected from countries she had visited. Marion explained the many hidden messages, meanings, and signals to attract the opposite sex behind some very every day objects, such as wearing a flower, a hat, or clothing in a certain way.

In some countries there are hidden meanings in the way food is arranged when a meal is presented to a potential partner.

We listened with interest as Marion gave us details of love potions and charms, designed and used to get the attention and attract that special person. Some of which were certainly weird and strange and involved standing a broom by the front door, other weird ways included using nutmegs and lettuce leaves in a certain way!

Eaton Bray WI is hosting the spring group meeting with other WI friends from Dunstable and surrounding villages in April. A members coffee morning is planned for later this month and details of the summer outing were circulated.

The next meeting is our AGM followed by a social event, on Monday 3<sup>rd</sup> April at 7.30pm in Eaton Bray Village Hall friends and new members are always welcome.

### Eaton Bray Cricket Club 100 Club March Results

|      |               |       |
|------|---------------|-------|
| £100 | Jacky Meakins | No 8  |
| £25  | Edna Quinn    | No 68 |
| £10  | Nick James    | No 94 |

*Eaton Bray Cricket Club is kindly sponsored  
by F.A. Hawkins and M & M Properties.*

**David John Harris**



*(Established 1992)*

All Fencing Work • All Gates  
Paving • Patios  
Driveways • Shingle  
Hedge Setting and Cutting  
Grass Cutting  
Turving Specialist  
Exterior Painting Service  
Sheds  
Small Building Work  
Trees & Shrubs Supplied

**Tel/Fax: 01525 221745**  
**Mobile: 07889 143713**

**Vicky Waller**



**YOUR DOG DESERVES THE BEST**  
♡ PUT VICKY TO THE TEST ♡

- Trained at the London Academy of Professional Groomers to the highest City and Guilds standard
- Sympathetic and gentle handling of all dogs

**NO CAGES**

Contact Vicky  
Telephone: 01525 222775  
[www.dogcare.co.uk](http://www.dogcare.co.uk)  
Email: [vicky@dogcare.co.uk](mailto:vicky@dogcare.co.uk)

## **PROFESSIONAL CARPET & UPHOLSTERY CLEANING** **PATIO & DRIVEWAY PRESSURE WASHING**

***For clients who expect the very best.***

Christian family run business Reliable, conscientious, uniformed staff working to strict codes of practice & industry approved guidelines.

Fully insured & licensed Full Member of Proclean The Professional Cleaners Organisation (license no. 546).

Full service menu to suit all budgets & cleaning problems. Emergency stain removal service, licensed protector treatments and maintenance programmes available. Special rates for end of tenancy cleans and 10% discount for empty rooms. FREE, no-obligation survey & quotation. We always survey before cleaning to make sure we clean safely to and to the highest standards possible. We consider every invitation into a client's home a privilege.

Honest Pricing Promise No fancy sales gimmicks or expensive add-ons. The price we quote is the price you pay.

**Maintaining a standard that others find hard to achieve**

***Murray's Cleaning Services***

Tel: 01442 250679 7am-7pm

[www.murrayscleaningservices.co.uk](http://www.murrayscleaningservices.co.uk)

We welcome...



...all major credit cards



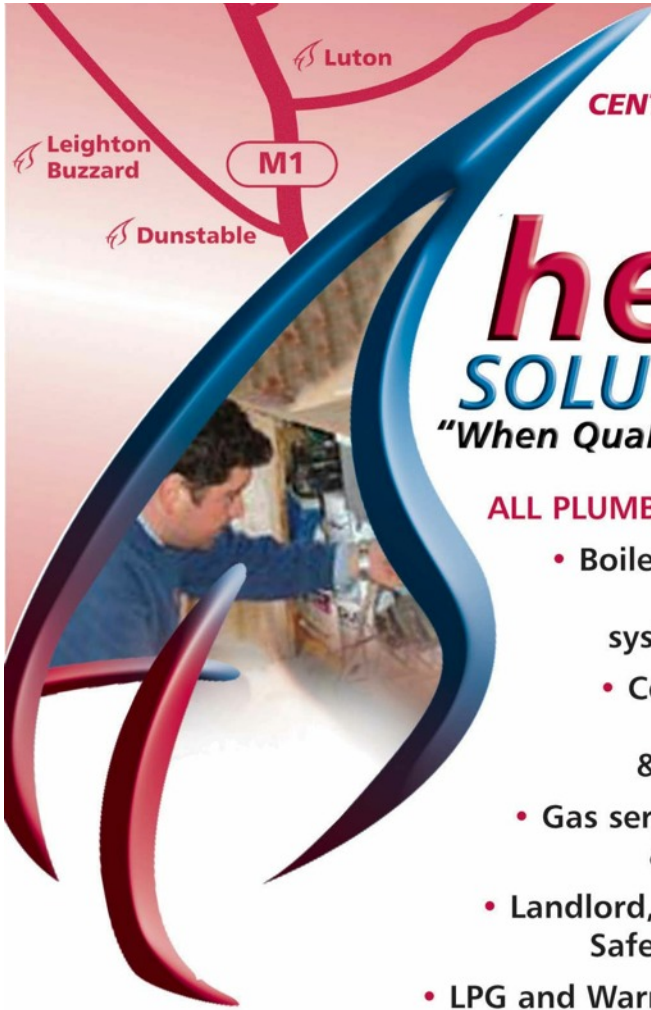

**BOILERS &  
CENTRAL HEATING...  
INSTALLATION  
& REPAIRS...**

# heat SOLUTIONS

**"When Quality Matters"**

## ALL PLUMBING SERVICES

- Boiler replacement specialists & system upgrades
- Central Heating Installations & Maintenance
- Gas servicing, repairs & installations
- Landlord, Gas/Electrical Safety Certificates
- LPG and Warm Air certified



• FREE QUOTATIONS • 5 YEAR GUARANTEE  
• EX-BRITISH GAS ENGINEERS • FAMILY OWNED BUSINESS  
• SAME DAY WORK SERVICE • NO CALL-OUT CHARGE



**25 WALLACE DRIVE, EATON BRAY, LU6 2DF**

**FREEPHONE 0800 085 7220**

w w w . h e a t s o l u t i o n s . c o . u k

# Janes



## Cycles

*Sales and Service*

Come see our upstairs showroom  
Call in or phone for the best quote



## Carpets

*Supplied and Fitted*

Call and choose from our extensive  
range or let us come to you!

## Electrical

*Audio, Domestic Appliances, T.V.*

Supplied by your local, dependable shop  
Free Delivery and Installation



High Street Edlesborough Nr Dunstable Beds LU6 2HS Tel: 01525 220208

Visit Our Web Site [www.janesltd.co.uk](http://www.janesltd.co.uk)